Chicago Daily Tribune
THE WORLD'S GREATEST NEWSPAPER
FINAL EDITION
VOLUME LXXXII—NO. 199 C [COPYRIGHT 1923 BY THE CHICAGO TRIBUNE] MONDAY, AUGUST 20, 1923.—30 PAGES THIS PAPER CONSISTS OF TWO SECTIONS—SECTION ONE ** PRICE TWO CENTS IN CHICAGO AND SUBURBS ELSEWHERE THREE CENTS

...the paid circulation of THE CHICAGO TRIBUNE, ...1923:
Daily . . . 566,585
Sunday . . 840,048

FRENCH AGAIN DEFY BRITISH

50,000 CHEER AT TRIBUNE'S 1923 REGATTA

Two Hours of Great Water Sport.

BY FRANK SMITH.

[Picture on back page.]

The second greatest crowd that ever attended a sporting event in Chicago lined the shores of south lake in Lincoln park yesterday when the Tribune Athletic association staged its second annual water carnival. Police estimates placed the number of spectators at 50,000, while hundreds of others stopped in their ramblings about the park to witness one or two races, then give way to others who had a few minutes to spare.

The only other time in the history of Chicago sports, so far as can be learned, where there was a larger crowd was one year ago, when THE TRIBUNE offered its first water carnival. The police estimated that crowd at 75,000 to 100,000.

Typical Chicago Crowd.

Like the aquatic fans of a year ago, yesterday's throng was typical of Chicago, the great melting pot. People of all stations in life were there.

When the spray cleared away and it was found that Lincoln Park Boat club, the local organization, had carried off two cups, the swarthy sailors from Great Lakes another and the bronzed and hardy lads from Culver Military academy a fourth, the crowd appeared, well satisfied it had seen a good afternoon's sport.

Lincoln Park made a clean sweep of the canoe races, won the single hander, and four oared shell events, the latter three from the Peoria boys, who fell before the prowess of the Culver lads in the eight oared race, the feature event of the afternoon.

Great Lakes Wins Cutter Race.

The experienced crew from Great Lakes romped home to victory in the cutter race, with Culver and the naval reserves trailing in order. It proved a tough day for the Peoria boys, who went home without a first, but who are determined to come back another year and wipe out the defeats. Details of the races are chronicled in another column.

The fans began gathering as early as noon, many bringing their lunches. They lined themselves along both sides of the water, crowded the Lincoln Park Canoe club wharfs and runways, jammed aboard a large barge provided by William Wesbey, superintendent of Lincoln park, and stood five deep on the new concrete structure bridging the lagoon. More than half way down the course on both sides the spectators stood from five to fifteen deep, while the outer driveway was jammed with automobiles.

Cheers Reward Contestants.

Enthusiasm prevailed from the time the entrants in the first race went away, until the Culver boys nosed out their Lincoln park foes in the eight oared event, the windup of the program. Cheers for the winners, cheers for those who were just a few days behind, and cheers for those who gave their best but didn't show, intermingled. Winning crews lauded the losers and the losers came back with a cheer for the victors—an example of true sportsmanship.

Happy Day for Culver.

Col. H. F. Noble of Culver became a boy again. He called his lads about him, smacked them across the shoulders as if he were an enthusiastic father, and smoothed their hair as a loving mother would. They WERE his boys and they were taking back something to Culver that will live long in the history of that progressive institution.

It was the same with Capt. Albert Yates of the Lincoln Park Boat club. After every event his boys won he would leave the multitudinous duties imposed upon him as an organizer and an official long enough to push and pull, hug, and pet the boys who helped add prizes to the already large trophy room.

In defeat the officials of the Illinois Valley Yacht and Canoe club of Peoria were no less enthusiastic. They expressed their sorrow over the losses sustained by their boys and then joined the drooping spirits by declaring, "We'll get even with them next year."

The Great Lakes boys were still lounging around when the sun was setting, gazing with rapture upon the big navy cup that will adorn their quarters on the north shore.

Program on Schedule.

Never before in the history of aquatic event in Chicago was a program run so smoothly. Beginning promptly at 2:30 o'clock, as scheduled, the last event was concluded at 4:30. There wasn't a hitch in the whole program.

(Continued on page 15, column 3.)

7 Hold Up 150 Inn Guests, Shoot 6 and Kill 1

NEWS SUMMARY

FOREIGN.

Premier Poincare, in speech, declares France will stand pat on occupation of Ruhr. Denies seizure causes British losses. Page 1.

Forest fires along Riviera in France brought under control after destroying villas of ex-queen and many others; eight lives lost. Page 1.

British share German fears that France will not quit Ruhr. Page 2.

State government of Yucatan strives to make Mexican peons self-supporting. Page 6.

German press says man wounded by Grover Bergdoll, rich draft evader, has made a full confession. Page 7.

DOMESTIC.

Seven bandits hold up and rob 150 men and women guests of a Detroit inn, wound four in shooting, and kill a policeman in their escape. Page 1.

Steinmetz, the electrical wizard, says electricity will ultimately drive away toil and that in the year 2023 this age will be looked on as a primitive one. Page 3.

Fact that kidnaped baby is ill stirs New York police to extra but unavailing efforts. Page 3.

Attempt to kidnap Negro at Macon, Ga., leads to capture of three men by anti-floggers. Page 3.

Massachusetts K. of C. official says Coolidge praise of order was sent when the new President was governor. Page 5.

Death only partly solves mystery of haunted cabin at resort. Page 6.

No advance evidence of change in coal blockade as operators and men prepare to resume parley. Page 7.

Bok peace award committee announce winning plan will be submitted to the people, in order to secure popular expression before it goes to the senate. National organizations named to assist. Page 13.

Two thousand smelter strikers parade and picnic near Hillsboro; labor leaders enjoin peaceful methods. Page 13.

LOCAL.

Scrap of paper finds a home for homeless widow and seven children. Page 1.

Eleven bandits and their queen are identified and confess robberies. Page 2.

Sergt. Flanigan puts pickpockets to rout in loop pursuits. Page 3.

Three children are killed, nine persons injured in auto accidents. Page 4.

John Oglesby groomed as downstate candidate to beat Small. Page 10.

Health department tells of sure preventive for diphtheria among children. Page 11.

More than 500 arrests are made in raids on disorderly places. Page 12.

A. D. Lasker returns to his office after taking leave of the shipping board. Page 14.

WASHINGTON.

President Coolidge mystifies prospective opponents and halts rush to toss hats in the ring for 1924. Page 5.

General aspect of industrial employment situation encouraging, according to labor department's review. Page 14.

Commerce department announces that Europe is America's largest buyer despite falling of exports. Page 22.

SPORTING.

Fifty thousand attend second annual Tribune water carnival in Lincoln park lagoon, Culver beating Lincoln Park in eight oared race, while Lincoln Park wins dual regatta from Illinois Valley club of Peoria. Great Lakes wins cutter race. Page 1.

Professional golfers of midwest compete in sectional tourney at Exmoor today. Page 15.

Topp of Chicago A. A. wins national fifty-yard swim here. Page 15.

Yacht Gossoon chosen to represent Chicago in Richardson cup races off Toronto. Page 15.

Sox rally in eighth to win riotous game from Yankees, 4-3, while 33,000 cheer. Page 16.

Cubs take slugging match from Brooklyn, 15-8. Page 16.

Talk of Tex Rickard negotiating to buy Giants gains credence. Page 16.

Trap shooters of nation gather here to fire opening guns of annual Grand American tournament at South Shore Country club today. Page 17.

Anderson and Gordon, 122 pounders, battle in East Chicago tonight. Page 17.

EDITORIALS.

Is the Door to Peace in Europe Opening? Subways! Subways! Subways! A Flying Field for the Guard: The Family Diamonds; Firpo, Agent of Good Will. Page 8.

MARKETS.

Indiana farmer and miller submits figures to show that farmer loses 10 cents a bushel raising wheat. Page 22.

Business passes pivotal week, leaving cheerful views; merchandising speeds up after July lull. Page 22.

Supreme court, despite many attacks, is still on job and ready to halt any radical confiscatory laws. Page 24.

LATE REVELERS IN PANIC WHEN RAIDERS ENTER

Policeman Slain as He Hails Fugitives.

Detroit, Mich., Aug. 19.—[Special.]—A seven man band of killers held up the Allendale inn, West Warren avenue, at 3:10 o'clock Sunday morning, shot two women and four men, one the vice president of the C. R. Wilson Body company, robbed nearly all of the 150 of the roadhouse guests and concluded their murderous debauch five hours later in Monroe, Mich., by killing a motorcycle policeman who tried to question them.

The dead policeman is Oscar Reinhardt, 30 year old world war veteran, who died in the Monroe hospital without regaining consciousness. Among the known wounded are:

George D. Wilson, prominent clubman, golfer and vice president of the C. R. Wilson Body company of Pontiac, who was shot in the right shoulder.

Joseph L. Webber, vice president of the Kermath-Whitcomb Machine company, shot in right knee.

Miss Lucille Leroy, 624 Charlotte street, shot in the arm.

Estimate Loot at $25,000.

When the gunmen fled with loot valued at $25,000 after a farewell volley to slow up pursuit, they left a dance floor strewn with disheveled women and men, many of whom had fallen to the floor and pulled tables down on top of them as a rampart against the flying bullets.

Three women fainted, one losing consciousness, when one of the desperadoes grasped one of her fingers and tried to bite off a diamond ring. A dozen men were looking ruefully at torn shirt fronts from where jewels studs had been jerked.

Two Women Quarrel.

"Just give me a second and I'll undo the clasp for you," offered one guest.

"Haven't got a spare second," snapped the man over him, stooping over and with his teeth ripping the jewelry loose.

Whether an argument between women diners that preceded the entrance of the thugs by only five minutes was part of the holdup plan is not known, but shortly before the gunmen appeared at the door a woman guest rushed on the floor and began a tongue lashing of a second woman, whom she accused of paying too much attention to her escort.

Their noise focused general attention and the inn was in a hubbub when the thugs opened their attack.

Enter Firing at Ceiling.

The invaders gained immediate attention by emptying a dozen bullets in the ceiling.

Two men stayed in one of their cars. Another pair made their way in by the side entrance, and the remaining three handled the main door.

One of the couple at the side entrance made for the cash register, under the cover of his companion's pistol. Weapons were profuse; all carried a revolver in each hand, and a particularly deft member of the band, who did most of the searching, worked through pockets with his left hand while he kept two guns moving in his right.

Boy Sings "Keep 'Em Up."

While he maneuvered down the aisles a short boy, apparently not more than 19 years old, kept in continuous motion, shooting without hesitancy every time there was any motion that had the least semblance of resistance. He never changed his lyrics. He said "Keep 'em up," over and over again. And they did.

Except for his commanding singsong and the movements of his confederates there was no sound except for the jingle of small coins falling on the floor. The gunman had no wish for silver. Whenever they put a hand in some pocket and came out with change it was thrown away. Only bills and jewelry were taken.

The slaying of Reinhardt occurred about five hours after the holdup when, on a motorcycle, he rode alongside of a big automobile passing through Monroe and questioned the occupants. One of them drew a revolver and Reinhardt fired five times into the machine before he fell with four wounds in his stomach.

A man giving the name of Harry Sakless of Brooklyn, N. Y., arrested later near Monroe, was identified as one of the bandits, according to police.

AN HEIR AT LARGE

[Copyright: 1923: By The Chicago Tribune.]

PART II—CHAPTER XLIII.

Kewpie Williams' attitude perceptibly changed when he learned that Harry L. Rasher was really Henry Livingston Bacon. Into his manner crept a certain constraint which he tried to conceal, but in spite of himself he could not forget that the man sprawled out comfortably in his chair was the railroads and mills and factories and stocks and bonds of the enormous Livingston estate which, since he was a boy, had been the source of livelihood of the Williams family.

Rasher was instantly conscious of the change.

"Now, Kewpie, cut out this deferential stuff. Just because you discover that I am disgustingly rich is no reason for freezing up. Have pity on me. Don't get formal."

"It takes my breath away," said Kewpie awkwardly. "I'll have to readjust myself."

"You don't have to readjust," answered Rasher. "Just stay friendly and natural, and we'll get along fine."

Kewpie hesitated, and then, ill at ease and groping for his words, continued: "I'm afraid you don't quite understand. When I thought you were poor and plugging along like the rest of us we were all on the same oasis. Now I discover you have a great fortune—from my father I know just about how great. If I am very friendly I'll be afraid you'll think I'm trying to ingratiate myself for selfish reasons. It's hard to be perfectly natural."

Rasher smiled a little sadly.

"Kewpie, you're very young. Some day you'll discover that inherited wealth is nothing to defer to. If I had made this fortune you might perhaps feel the respect that is due to achievement, but I've merely inherited it, and that calls for no awe or admiration."

"Nevertheless," persisted Kewpie, "it will be hard to forget that you are the Livingston estate."

"That's the devil of it," exclaimed Rasher resentfully, his mind leaping to Muriel Lannard. "And that's why I've tried to hide it. I've found that people warm up when they find I'm rich, especially those who weren't so very warm when they thought I was poor. A rich man becomes suspicious of the unselfishness of those who would be his friends. A poor man need never question any one's motives. I tell you, Kewpie, wealth has a lot of advantages, but it also has its drawbacks."

"I wouldn't mind risking a few of these drawbacks," said Kewpie cynically. Rasher laughed.

"Well, you're young yet!" he said as he arose. "But I must be off now to finish packing. I'm planning to go up to the Adirondacks tomorrow. You'll hear from me within a week or two. Remember, now, Kewpie, we are to be good friends. Perhaps I can help you, but I won't if I can't respect you, and I certainly won't respect you if you ever show any evidences of being a snobbish sycophant. Just be natural, Kewpie. Cuss me if you feel like it, but don't cringe."

On his way to his room Rasher stopped at the office of the Daily Standard and sent his card in to the editor. A boy returned.

"What did you want to see Mr. Sheers about? He's very busy."

"About the future policy of the paper," said Rasher. The boy departed. A moment later the editor, fire in his eye, rushed out.

"This boy says you want to see me about the future policy of the paper!" Rasher bowed.

"Well, you can go to hell," exploded the editor. "And don't let me keep you either!" He whisked around.

"Hold on!" Rasher was laughing. "Your answer is entirely justified inasmuch as you've never seen me before. Give me a minute to explain and then you can kick me out of the office if you wish."

"All right. Come in." The editor looked doubtful.

"This paper," began Rasher, seating himself beside the desk, "was recently bought by the Livingston estate, I believe."

"Yes."

"If I understand correctly your orders were to go after and keep after this crooked gang here. But you've been easing up on them of late." The editor flushed angrily.

"Well, what's that to you?"

"I'm interested and may make a report to the estate." At this Mr. Sheers' wrath diminished. He became conciliatory.

"We found that one of the big advertisers is involved. It would hurt the paper to attack him."

"But your orders were to go after the gang, regardless of who they might be. Isn't that correct?"

"Strictly speaking, yes. But I, being on the ground, am in a better position to judge of these matters than the estate."

"I would advise you to adhere strictly to your instructions," said Rasher quietly; "otherwise you will be replaced."

"You threaten me!" The editor leaped up.

"Not at all." Rasher remained unmoved. "I'm merely stating a fact."

An angry fist was shaking in Rasher's face. A buzzing of bells brought two or three subordinates rushing into the room.

"Now get out of here before I throw you out," shouted the editor. "I never saw you before, and I'll run this paper without your advice! And if the Livingston estate don't like it they can have my resignation."

"The Livingston estate does not like it, and asks for your resignation."

"Ha! ha!" laughed the editor scornfully. "I can fix it up with the estate."

"I doubt it," said Rasher, "but go ahead and try. I am the Livingston estate."

POLICEMAN KILLS ROBBER SUSPECT TRYING TO ESCAPE

Firing at him as he fled through a drug store, Policeman Edward W. Tyrrell, 1962 South Hamlin avenue, of the Desplaines street station, killed an alleged pickpocket in Cicero last night.

Tyrrell, who was off duty, was waiting for a street car at 22d street and Crawford avenue when he heard Steve Baran, 212 East 41st street, complaining that his pocket had been picked. Calling the Lawndale station wagon, Tyrrell accompanied Baran to 46th avenue and 22nd street, where the alleged theft had been committed, and there arrested two men.

Three men, representing themselves to be plain clothes policeman from Cicero, came up and attempted to take Tyrrell's prisoner from him. The man broke away and fled, and Tyrrell fired at him. The man was shot through the neck and died on the way to the county hospital. He is believed to be Joseph Matthews, 4736 West 22d street.

THE WEATHER

MONDAY, AUGUST 20, 1923.

Sunrise, 6:03 a. m. [daylight saving time]. Sunset, 7:44 p. m. Moon sets, 1:19 a. m. on the 21st.

Chicago and vicinity—Fair Monday and probably Tuesday; rising temperatures; light to gentle variable winds.

Illinois—Fair Monday and probably Tuesday; rising temperatures near Lake Michigan.

TRIBUNE BAROMETER.

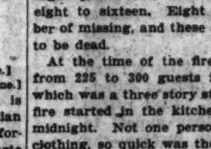

TEMPERATURES IN CHICAGO

MAXIMUM, 2 A. M. 71
MINIMUM, MIDNIGHT 66

3 a. m.	71	Noon	85
4 a. m.	70	1 p. m.	86
5 a. m.	69	2 p. m.	86
6 a. m.	69	3 p. m.	86
7 a. m.	69	4 p. m.	87
8 a. m.	69	5 p. m.	87
9 a. m.	69	6 p. m.	87
10 a. m.	69	7 p. m.	87
11 a. m.	68		
8 p. m.	87
9 p. m.	87
10 p. m.	87
Unofficial—	
11 p. m.	86
Midnight	66
1 a. m.	66
2 a. m.	66

Mean temperature for twenty-four hours to 7 o'clock last night, 75; normal for the day, 73; deficiency since Jan. 1, 128 degrees.

Precipitation for twenty-four hours ending at 7 p. m., none; deficiency since Jan. 1, 1.76 inches.

THE BEACHES.

Temperature of water yesterday, 69; temperature of air, 69.

8 DIE IN FIRES ALONG RIVIERA

Villas of Ex-Queen and Nobility Burned.

[Chicago Tribune Foreign News Service.]
[Copyright: 1923: By The Chicago Tribune.]

PARIS, Aug. 20, 3:20 a. m.—It is announced that military and civilian fire fighters have now isolated the forest fire which has been laying waste two miles of France's most beautiful woodland south of Toulon to the Mediterranean and along the famous gold coast—the Riviera—destroying villas and gardens for eighteen miles just north of Cannes.

The fire began two days ago in a forest near Mandelieu and was not discovered until Saturday. It was temporarily under control for a time, but broke out again with renewed violence and for a time threatened to destroy the famous playground of Europe.

Eight Burned to Death.

The entire populations of Cannes, Antibes, and St. Raphael, Riviera towns crowded with Americans and Englishmen during the winter, were conscripted to help to fight the flames, which by 8 o'clock last night had entirely destroyed the forest and town of Esterel.

The only deaths so far reported are those of Mme. Duc, owner of the Hotel Mandelieu Andre, and her two children and five persons in the town of Lanieres.

The inhabitants of the villages of Saint Maxime, Revest, Val, Cologne and others along the Riviera, were compelled to put to sea in fishing boats tonight after the flames had reached the towns.

Ex-Empress Zita's Villa Razed.

All villas between Thoronet and Frejus, a distance of 20 miles, were completely destroyed tonight, including Lord Rothermere's, another belonging to the Princess of Plesa, and one owned by the family of Carolus Duran, famous painter. The entire estate of former Empress Zita of Austria near Antibes was also destroyed.

8 TO 16 KILLED; SUMMER HOTEL IN CANADA BURNS

Toronto, Ont., Aug. 19.—[Special.]—The beautiful summer Hotel Wawa at Norway Point, on Lake of Bays in the Muskoka district, popular with American tourists, was burned early this morning and reports received here tonight point to a death list of from eight to sixteen. Eight is the number of missing, and these are supposed to be dead.

At the time of the fire there were from 225 to 300 guests in the hotel, which was a three story structure. The fire started in the kitchen just after midnight. Not one person saved any clothing, so quick was the destruction of the building. Most of the day the survivors of the fire had to move about in their night clothing.

The identified dead are: Miss Margaret Bowker, aged 14, daughter of C. G. Bowker, a Canadian National Railways official; Miss Annie Leigh, Mrs. Alexander, and Mrs. Barrett, all of Toronto, and Miss Phyllis Beranda of Thoroid, Ont. Among the missing is Elizabeth Krogan of Cincinnati, O.

10 DROWN WHEN LAUNCH SINKS IN MISSISSIPPI

St. Paul, Minn., Aug. 19.—Ten persons, including all of a family of five, were drowned tonight when a thirty foot gasoline launch mysteriously sank in the Mississippi river near South St. Paul. Not a passenger of the launch survived. The catastrophe occurred as a party of picnickers was returning to the Twin Cities from Pine Bend.

Three Perish in L. I. Sound.

New York., Aug. 19.—Three persons were drowned in Long Island sound today when a motor boat capsized off Throgg's Neck, in view of hundreds on the beach. The dead are Mr. and Mrs. Richard Anderson of Manhattan, and an unidentified man. Their bodies were recovered.

Plague in Constantinople; Blamed on Refugee Camps

CONSTANTINOPLE, Aug. 19.—[United Press.]—It is officially announced that plague has broken out here. Cases of typhus and cholera are being increasingly reported, the infection coming, it is believed, from the refugee camps.

Paper Scrap Builds Roof for Homeless

Appropriately adorning a wall in the residence of Mrs. Sigurd Hanson, in the outskirts of Wilmette, should be something framed, like a picture. But something more beautiful than a picture to Mrs. Hanson and her seven small children who yesterday found a home in that Wilmette cottage.

It is more than a week since Mrs. Hanson and her seven children were evicted from their flat at 3711 Montrose avenue. Those who have yet to be evicted from a flat, thrust upon the street with seven children, cannot know the hopelessness of it.

Bible Class Hears of Her Plight.

The men's Bible class of the Edgewater Presbyterian church heard of Mrs. Hanson and her roofless children. One of the members of that class is G. W. Keach of 7724 Eastlake terrace. Mr. Keach is one of a family of eleven children.

"Dear me," said Mr. Keach, recalling his ten brothers and sisters, "a widowed mother and seven children without a roof."

This remark was overheard by another member of the Bible class. This was A. F. Lantz of 1449 Edgewater avenue. Mr. Lantz is one of a family of eight children.

"What," said Mr. Lantz, recalling his own seven brothers and sisters, "what of the widow and her seven roofless children."

Mr. Keach explained to Mr. Lantz and to James Shaddon, the president of the class, who is one of ten children.

"And," said Mr. Keach, "I suppose that you and I, Mr. Lantz, had better be a committee to see what can be done about it." So they set to work to find a flat for the widow and her family. But their efforts were fruitless.

Then yesterday came a call from John Freeman, who lives at 818 Noyes street, Evanston.

Comes to the Rescue.

"I want to help you in finding a home for Mrs. Hanson," Mr. Freeman told Mr. Keach. "I have a cottage up in Wilmette and I have no rules against large families. You see, have nine of my own. We'll get a moving van and establish Mrs. Hanson in her new home."

So they set about telephoning for a moving van and telephoning Mrs. Hanson to be ready. When this was done they rested for a moment.

"Did I tell you," said Mr. Freeman, "how I became interested in this? Well, sir, you know I am in the nursery business. Yes, I believe I did mention that I have nine children; but it's trees I raise in my nursery.

Reads the Story.

"At noon the other day one of my workmen opened his lunch pail. A part of a newspaper was wrapped round it. He threw this out. I came along when he had finished eating. I happened to stop there and pick up the piece of the newspaper. On it I read the story of Mrs. Hanson."

And so, if appropriately adorning the wall of Mrs. Hanson's home there is a frame, like a picture, you can bet that framed will be the bit of newspaper out of the nurseryman's lunch bucket.

Quake and Water Spout Terrify Brighton, England

BRIGHTON, England, Aug. 19.—[United News.]—Panic swept Brighton when a slight earthquake tremor was followed by the bursting of a gigantic waterspout off the popular bathing beach. Eight hundred feet high and 100 feet wide the towering wall of water rose two miles offshore, poised quivering in air for a moment, and then crashed to the surface, pouring out in a raging flood toward the beach.

"OH, I wouldn't bother about Evelyn," she shrugged. "She's quite comfortable. She's been sitting out the last three dances on the porch with Ralph Hensley. Moonlight and honeysuckle, and a south wind and the sea. You really ought to be getting just a tiny bit jealous."

The Wrong Right
by Mrs. WILSON WOODROW
A BLUE RIBBON short story in the coloroto magazine of
Sunday's Tribune

WANT ENTENTE BUT WILL HOLD RUHR: POINCARE

Premier Forecasts Reply to London.

BY HENRY WALES.

[Chicago Tribune Foreign News Service.]
[Copyright: 1923: By The Chicago Tribune.]

PARIS, Aug. 19.—Standing in the door of the chateau which the former kaiser and the German general staff occupied early in the war and which was the crown prince's headquarters in the closing years of the conflict, Premier Poincare today defied the British, asserting that France will stand pat on her policy towards the Ruhr.

The French premier told his hearers that with the entire country standing behind him and the outside world gradually coming to see the justice of the French claims, he would stick to his method of forcing Germany to pay by holding the heart of Westphalia.

Premier Poincare referred frequently to the British and German accusation that he was another "man on horseback," and pointed out the difference between Napoleon Bonaparte's imperialistic and militaristic ideas and methods and "the defensive policy of France today" in obtaining its rights.

Mentions Stresemann Just Once.

He referred to Chancellor Stresemann by name only once, being obviously anxious not to embarrass the new chancellor or to commit himself in advance towards any policy the new government may adopt. He said: "On the eve of his elevation to the dignity of chancellor, Herr Stresemann directed the unjust accusation that France is reincarnating Napoleon's day."

Charleville still showed traces of the devastation left there after the Germans had retired, but the premier's speech was delivered in a scene giving concrete testimony of the energy of the French peasant in restoring the war torn country.

In three speeches—a short one at the town hall, another before the departmental council, and a third long political speech, dedicating a monument to the war dead—Premier Poincare exhorted the population to remember the war which had subjugated them to the German yoke for more than four years.

"But remember not for purposes of creating hatreds or condemning the enemy but in order to understand better and know better how to keep on guard," he said.

Indicates Tone of Note.

The tone of the new French note which will be delivered to Downing street Monday evening is easily discernible from the speech, which, although couched in terms of greatest friendliness and gratitude to the English and pleading with them for a continuance of the entente, still indicated that France will not abate a single point in the French program, standing solidly on the original demands, which are:

FIRST—No evacuation of Germany until the resistance in the Ruhr is ended;

SECOND—Absolute refusal of an international committee of experts to estimate Germany's capacity to pay;

THIRD—The offer to abandon the French claims on $2,000,000,000 gold marks [$20,500,000,000] in C bonds in the proportion in which England and America abandon their debt from France.

Recalls Pershing's Drive.

The premier recalled the history of Charleville throughout the war, and the hard years of the German occupation until the glorious offensive of Sept. 26, 1918, when Gen. Pershing and Gen. Gouraud began the battle which ended three months later by the complete restitution of Charleville and neighboring country to France. Then came peace.

"Nations, like men, understand better the necessity of unity in a great cataclysm or moral crisis than during disorders of convalescence," the premier said. "But the opinions of people and nations must revolt against temptations which may lead to disunion, for such a disunion will be harmful to the permanent interests of our countries. If the union saved our lives—the life of France and all the allies—there is no reason to declare the union has become useless just as soon as our lives have been saved.

Hope to Keep Entente.

"As for us, we would consider any act or word which would tend to make trouble or weaken our union with England as criminal. We have made and continue to make all efforts for a rapprochement of our policies to those of our allies."

After a moving appeal for the retention of the entente, the premier took up England's arguments. He offered statistics published by the British gov-

* * *

ernment board of trade to prove that England not only has not suffered from the occupation of the Ruhr, but that her exports and imports are actually greater than at any time since the Ruhr was occupied.

"I would not want to say that England actually has profited from the occupation of the Ruhr," Premier Poincare remarked. "I would prefer that she had profited, and would profit even more. But I have the right to say that if England has unemployment it is not the fault of our Gen. Degoutte."

More Gloom for Berlin.

[Chicago Tribune Foreign News Service.]

BERLIN, Aug. 19.—[Tribune Radio.]—Official circles are gloomy tonight over Premier Poincare's speech at Charleville today.

"It is nothing but a repetition of old theories which the world is beginning to recognize as false and which have not brought the world nearer to peace nor to a solution of conflicts. It leaves matters entirely in the hands of Great Britain and America," said one high official.

Arrest German Rescue Squad.

GELSENKIRCHEN, Germany, Aug. 19.—[By the Associated Press.]—Seventeen members of the fire department and rescue squad attached to the Rhine-Elbe mine were arrested today by the French authorities, loaded on motor trucks, and conducted to Recklinghausen.

The arrest of the Germans caused great indignation throughout the vicinity, not only because the men constitute the best known rescue crew in the Ruhr but also because it was the same squad which responded to the distress calls from the Frenchmen at Courrieres, in Alsace, in 1906, when a mine fire threatened the lives of hundreds of French miners. The Ruhr rescue squad at that time hurried to the relief of the Frenchmen in a special train and succeeded in saving no fewer than 400 French miners after a mine had collapsed and was filled with gases.

In consequence of the deportation of the members of the rescue squad the entire body of Rhine-Elbe mine workers has begun a protest strike.

MAGNUS JOHNSON FLAYS FEDERAL RESERVE BANKS

Austin, Minn., Aug. 19.—United States Senator Elect Magnus Johnson, addressing a gathering at the Christgau farm, ten miles east of here, today on the subject of coöperation, attacked the operation of the federal reserve bank system, declaring it favored the manufacturing interests to the detriment of the farmer.

Johnson declared that the farmer, business man, and laborer must coöperate in politics as well as coöperating in business.

He branded as "lies" reports that, he said, misrepresented his policies, and declared his intention to fight to the end for the system of cost plus reasonable profit for the farmers on the same basis as the business man.

"Gov. Preus was put out of the running last election," he said, "and many more of the old conservatives will be shelved at the next election. Unless the old parties promulgate programs of relief for the farmer and laboring man, a national progressive party will be launched.

"Not more credit, but cheaper credit is wanted by the farmer of the northwest, and this will soon be brought about."

Pittsburgh Capitalist Killed in Auto Crash

Miami, Fla., Aug. 20.—C. J. Holleman, Pittsburgh capitalist and developer of Holleman Park, Miami, was killed instantly about 2 o'clock this morning when his automobile ran off the road and crashed into a pile of brick. Mr. Holleman was alone in the automobile.

Mechanic Killed, Pilot Hurt in Plane Crash

Detroit, Mich., Aug. 20.—Irvin Mack, a mechanic, was killed, and LeRoy S. Layton, pilot, was seriously injured when the airplane in which they were riding fell 150 feet between here and Pontiac about 9 o'clock last night. Mack died in the hospital about midnight. Both men were from Detroit.

GERMANY HAS NO HOPE OF FRANCE QUITTING RUHR

Berlin Fears It Will Lose Both Cash and Lands.

BY PAUL WILLIAMS.

[Chicago Tribune Foreign News Service.]

[Copyright: 1923: By The Chicago Tribune.]

DUSSELDORF, Aug. 19.—[Tribune Radio.]—Throughout the world there is considerable gossip as to whether France's intentions in the Ruhr are exactly honorable.

Most Germans affirm that France would not go if Germany paid it 100,000,000,000 gold marks ($25,000,000,000) tomorrow. And what, from their viewpoint, is more lamentable is that no nation can make France go. The French reply that Germany might pay a few billions on account and see what happens. The Germans respond that the French would only pocket the money and remain, and the Germans would be much the loser, but none the wiser, for the experiment.

"But you might have world opinion in your favor," you say.

"What if we did? Would America come and help put France out?" the Germans reply.

To Leave as Germany Pays.

Premier Poincare has repeatedly asserted that France will evacuate the Ruhr as Germany pays, just as in 1871 France bought back all but two provinces at so much per acre. He even promises that as soon as an agreement is reached France will reduce its garrison and make the occupation less visible and obnoxious to the inhabitants.

Paris says the Germans must forsake their costly passive resistance before the French will talk business, while the Germans say they will not give up.

The British hitherto have supported the French on the question of passive resistance, which now requires $8,000,000 weekly for grubstakes alone. But at the same time the British express doubt as to the "legality" of the French tactics, and the British attitude gives the Germans vast encouragement in their refusal to pay. Many Englishmen agree with the Germans that the French are going to remain in the Ruhr as long as possible on one pretext or another and no force now exists available to expel them. The British suspicions are partly aroused by the French solicitude for those Germans who advocate a Rhenish republic.

A Fizzle So Far.

This political mirage was first seen four years ago by Dr. Dorten, a resident of Bonn. With the assistance of four or five uninteresting individuals he declared a republic in the summer of 1919. All this group did was to take a house in Cologne, where they installed four or five men who had the idea that they were ministers. The Rhineland was too engrossed in its wine business to take them seriously, and almost everybody in Germany forgot Dr. Dorten except Dr. Dorten. He continued to find welcome on official mats in Paris and Coblenz.

After the occupation of the Ruhr he aroused himself, but one of his men was killed and another wounded in Cologne by nationalists. Dr. Dorten since then has not figured much in the agitation.

To the artificial stimulation for separating the Rhineland has been added the interests of thousands of Germans dissatisfied with living conditions. Recently mass meetings have been held in Coblenz, Dusseldorf, and Bonn. Some people attended these out of curiosity and others to heckle, but they went, whereas a year ago they would not have gone under any circumstances.

J. Bull Anxious.

A Rhenish republic is a possibility, but the time is not ripe for putting it over. Once put it would stay put. In five years comparatively better living conditions might be the only reason for rejecting a referendum to reunite the fatherland.

If the French stay in the Ruhr for a period of years John Bull considers it a matter of vital importance to him. That gentleman was quite snappy at Versailles in his efforts to keep the Ruhr, with its coal, and Lorraine, with its iron ore, from the hands of one nation. With the Ruhr and Lorraine again in the possession of one nation it would be cause for John Bull to take alarm.

I do not think France would make munitions in the Ruhr, but I do think France might get from there all the coal it needed, thus keeping England from charging what it pleased for its coal.

Coal Key to Situation.

The Ruhr coal fields are much greater in importance to Germany than the Lorraine and Silesian ore it lost. Germany can get plenty of ore from Sweden, and Hugo Stinnes has acquired the greatest ore deposit in Europe in Austria.

Coal is the key to the whole situation. France must either buy in Wales or from Germany. The time may come, and there is no use ignoring what many persons are talking about, when France may not be able to get any more coal from Wales.

Great Britain has just informed France that it considers the occupation of the Ruhr illegal, uneconomic, and it almost said intolerable. France, failing to subscribe to these conclusions, Great Britain intends to deal separately with Germany. This is likely to lead to British financial assistance, which is reliably reported to have begun already. With such a prospect before him, Chancellor Stresemann is not expected to yield to France any more than did his predecessor.

French May Hold Bag.

The Frenchmen, who have most to do with clearing out premiers, might conceivably find a new one who would be more docile to British money. But the probability is a new understanding between Germany and Great Britain which will leave the French five years after the so called "victory" alone in the Ruhr to get what they can.

HASKELL DENIES TALK FAVORING RED RECOGNITION

LONDON, Aug. 19.—A new and authoritative contribution to "the truth about Russia" is soon to be made by Col. William N. Haskell, director of the American relief administration, who has been in charge of Russian relief work since the great famine of 1921. Col. Haskell, returning to the United States on the liner Homeric, will make a personal report to Secretary Hoover covering the details of the liquidation of the A. R. A. work in Europe.

After the farewell banquet for the A. R. A. officials in Moscow, to which the American newspaper correspondents were not invited, the Russian press reported that Col. Haskell in a post-prandial speech favored American recognition of the soviet government. In passing through London last week en route to New York he denied having made such a statement.

Col. Haskell said that conditions throughout the country were steadily improving. Reports of an expected famine this year he branded as falsehoods, estimating that Russia's wheat surplus in 1923 would amount to 2,000,000 bushels.

MENACED BY FIRE

Forest fires, which have been sweeping through the Riviera of France, the playground of Europe, were brought under control early this morning. Many beautiful villas were burned and eight lives lost.

ELEVEN BANDITS AND ONE 'QUEEN' CONFESS THEFTS

Lieut. Grady and Squad Make Quick Cleanup.

(Pictures on back page.)

Eleven members of an alleged bandit gang, including a "king" and "queen," were identified by victims of recent robberies at the detective bureau yesterday after they had been captured by Lieut. Mike Grady and his squad, consisting of Sergts. John Gibbons, William Smith, and Frank King. The capture followed the attempted assassination of Lieut. Grady Saturday morning as he drove with his squad past the entrance of the Rinsberg café, 3348 Cottage Grove avenue.

The prisoners, who were identified and who are said to have confessed to a score of robberies, are:

ROY PALMER, 3802 Ellis avenue; alleged leader of the gang.

THEODORE HILL, 2439 Prairie avenue.

MRS. HELEN HILL, his wife.

JEANA HEIGHT, his sister-in-law.

MARIE DUBOIS, 22 years old, alleged "bandit queen," who is said by the police to have lived with Palmer as his wife.

FREDERICK SCHWERGERT, 447 West 57th street.

ANGELO STRAZZANTE, 10067 Indianapolis avenue, a waiter in the Rinsberg café.

GEORGE BENNETT, 2920 Cottage Grove avenue.

GEORGE MARGETIS, 2849 Cottage Grove avenue, owner of the Rinsberg café.

KENNETH PIFFENGER, 2918 Lake Park avenue, a waiter in the café.

JAMES VINCI, 2253 Princeton avenue, self-confessed driver of the car from which the shots that killed "Monny" Enright were fired.

Police Announce Confessions.

All of the members of the gang are said to have confessed to having committed a score of robberies within the last two or three months. After investigation the police found jewelry and watches valued at $5,000 in the café owned by Margetis and in the Palmer flat, where it was hidden in a secreted drawer beneath a dresser.

Vinci, in whose pocket a revolver had been found, was booked for a violation of the Sadler act and will be arraigned this morning.

"Loved to See Holdups."

In the alleged confessions of the Dubois girl, she said that she came to Chicago from New Orleans after the death of her parents four years ago. She has one brother, she said, who lives in South America. She said that she had often gone on the trips with the bandits "merely for the thrill at seeing some one held up when there was a chance of our being held up."

After she had gone on a number of robberies, she said, she tired of it, and stayed at home to take care of the loot when it was brought in.

Says She'll "Blow Chicago."

"If I ever get out of this jam, I'll blow Chicago right away," the girl, who is a typical dark haired southern type, said.

The police believe that the bandit gang has participated in twenty or thirty robberies, and expect to discover at least $15,000 more loot in pawnshops.

Mrs. L. Heyda, who lives at the Harmonia hotel, East 30th street and Indiana avenue, was the first to identify the gang. She was with Mrs. E. Sholer and Mrs. M. Baker at 1:30 o'clock on the morning of Aug. 14, she said, when they were held up. From her the bandits took a mesh bag and jewelry valued at $110, from Mrs. Sholer they took jewelry worth $225, and from Mrs. Baker they got $30.

Thomas Beklanis, 7238 Wentworth avenue, said in his identification that he had been robbed of $300 worth of jewelry on the night of July 13.

Mrs. Daley Another Victim.

Mrs. Ruth Daley, 812 Belmont avenue, was another victim who identified the gang. The bandits took valuables worth $2,000 from her and Mrs. Stella Dowell and Mrs. T. Crowe of Walnut Ridge on the night of Aug. 10, she said.

G. A. Sandberg, 4911 Bernard street, recognized a diamond ring which had been taken from him by the bandits on Aug. 10, he said.

GETS MEXICO RAIL CONTRACT.

Mexicali, Lower Calif., Aug. 19.—Grading contracts involving about $5,000,000 were awarded to James Maxie of Yuma, Ariz., by the National Railways of Mexico, under an agreement to start work next month on the new line from Mexicali to the Gulf of California.

Scholle's Semi-Annual Sale of Fine Rugs

You know how important an item nice rugs are in furnishing a home. We've got something very special and very choice for you in rugs in our sale.

A special lot of Sarouk rugs; if you know oriental rugs, the name tells you the whole story. They were not bought in "a bale of rugs"; each one was picked by hand; very choice.

The sizes are from 7x10 up to 10x13, and the prices—you'll hardly believe it possible to buy fine Sarouks for so little.

Come and see these rugs; they're worth seeing, even if you don't buy any.

All our rugs are included in the special sale reductions; and all "satisfaction guaranteed" or money back.

Here's a partial list of Special Sale items:

	Reg. Price	Sale Price
Sarouk, 10.0x13.0	$1500.00	$985.00
Sarouk, 9.0x12.8	1050.00	745.00
Sarouk, 9.1x12.3	985.00	645.00
Sarouk, 9.0x12.0	1160.00	890.00
Sarouk, 9.0x11.10	1050.00	628.00
Sarouk, 9.5x11.8	1155.00	890.00
Sarouk, 9.0x11.2	1100.00	645.00
Sarouk, 8.4x11.5	950.00	695.00
Sarouk, 8.1x10.6	865.00	495.00
Sarouk, 7.3x10.0	775.00	428.00

Many Other Sizes Reduced Proportionately

Scholle Furniture Co.

121 South Wabash Avenue

Between Monroe and Adams

For School

Indestructo Wardrobe Trunks Specially Priced at $37.50

Young men and women at school and college find an Indestructo indispensable. Has 9 double hangers, laundry bag, locking bar, shoe box, 4 drawers, including woman's hat box.

Cowhide Bags Special $15

A high grade leather-lined bag of hand boarded cowhide with heavy metal snaps at a very moderate price; black and brown; all hand-sewn; 18 and 20-inch size. Fifth Floor.

Henry C. Lytton & Sons

State at Jackson

ANNOUNCEMENT

We have opened in Chicago another complete plant to supplement our Philadelphia and New York establishments. This new plant possesses a full modern equipment, both for black-and-white and color work, with a staff of skilled and experienced workmen to handle it. The resources of the three Beck plants, located for national service, are offered to users and buyers of photo-engraving who want to obtain the finest printed results.

THE BECK ENGRAVING COMPANY

21st Street and Calumet Avenue

CHICAGO

PHILADELPHIA — The Beck Building

NEW YORK — The Printing Crafts Building

Central States Exposition

AURORA, ILLINOIS

Aug. 17th to 25th

TODAY

Children's Day

Children Under 16 Admitted Free

$15,000 Society Horse Show at 1:30

Championship Bicycle Road Race—Chicago to Aurora

Championship Bicycle Races in Front of the Grand Stand

Sensational Ringen Afternoon and Night

Greatest Night Show Ever Staged in America

12 Big Circus Acts 12

"INDIA"

The Fireworks Spectacle Supreme Costing $30,000

A Night in the Orient with a cast of 1,500

$5,000,000 Live Stock, Agricultural and Industrial Exhibits covering 140 acres—$1,000,000 Fine Arts Show—35 Acres Machinery and Farm Implements Exhibit—Women's Work of All Kinds.

General Admission 55c

MA-JONG

Game of the Year

SPECIAL SALE

EXTRA FIVE DRAWER BOXES

While They Last

$25.00 values..$17.50 $30.00 values..$20.00

Others up to $100.00

All Sets Reduced

Score Cards, Tile Racks

Standard Green Book of Instruction

Instruction Given

20% DISCOUNT ENTIRE STOCK

Including

KIMONOS, TEAKWOODS, FURNITURE, EMBROIDERIES, CHINESE AND JAPANESE PORCELAINS

Japanese Imported Silk Pongee, $1.50 value, Special, 85c yard

R. BENSABOTT

116 South Wabash Avenue

Between Monroe and Adams

Hellesoe-Streit Co.

Final Clearance Odds and Ends SALE

Flannel Jackets (Sleeveless) Now $5.75

Slip Over Sweaters Now $4.50

Sleeveless Alpaca Sweaters Now $8.75

Golf Knickers in Linen and Tweed Now $3.75

Sport Capes Imported Tweed Now $29.50

Sport Suits Imported Tweed (Skirt, Knickers and Jacket) Now $29.50

Street Suits Imported Tweed Now $29.50

Jersey Knit Suits Now $17.50

Hellesoe-Streit Co.

116 East Walton Place

Just West of the Drake

ATLAS TRUNK & LEATHER WORKS

"EVERYTHING in luggage for the woman who travels or for the young man or miss about ready for the college or academy"—that is what we can safely say of our present superfine leather stock. And prices are so low that they appeal to painstaking women buyers—the sort who are schooled in values and avoid the taint of empty extravagance. Style, convenience and durability—none of these important factors was overlooked in assembling our stock of Bags, Suitcases and Trunks for this season.

Some of our Prices

Wardrobe Trunks, full size, from ..... $25 to $125

Fitted Suitcases ..... $19.75 to $95

Traveling Bags of fine quality cowhide leather ..... $9.00 to $18.50

Hat Boxes, with genuine cowhide binding $5.95

Two Stores:

341 S. Wabash Ave. Near Van Buren

111 S. Dearborn St. Just So. of Monroe

Mail Orders Promptly Filled

For August

Several new styles now at the I. Miller Shops are the first whisper of what will be worn this Autumn season. The informed woman will wish to see them.

I. MILLER

Beautiful Shoes

STATE STREET AT MONROE

K.L.

Leather Re-soles

Wear Longer and Look Better

Ask Your Shoe Repairman

Cuticura Soap SHAVES Without Mug

AUDITORIUM

426 S. Michigan Avenue

Near Congress St., Auditorium Hotel Bldg.

Selling Out Every Garment Below Cost

DRESSES, COATS, SUITS

Georgette, Canton crepe, Romaine dresses—smart silk, twill and cloth Coats and Capes—tailleur, novelty and sport suits. Vals. up to $95, now $25

Selling Out Tomorrow

Were	Now
$115 Silk and Cloth Coats	$29.75
$ 85 Dresses	$19.75
$ 75 Suits	$19.75
$150 Silk Coats, Capes	$35.00
$ 85 Full Dresses	$39.75
$ 50 Soiled Dresses	$16.00

MACON FLOGGERS FOILED BY NEGRO; THREE CAPTURED

Victim Resists; Battle Brings Help.

Macon, Ga., Aug. 19.—Three alleged floggers were captured here early tonight, according to a report received at the sheriff's office.

The prisoners are brothers. S. R. Hudson gave his age as 35 years, C. F. as 27, and J. C. as 24. The county jailer was instructed not to accept bond for the men in the event any is offered during the night, pending a decision as to the other charges to be placed against the men.

The capture of the trio is said to be due to the daring work of a Negro, Emory Roberts, whom the gang tried to pull from an automobile for the purpose of whipping.

Another Negro was whipped by the same gang a few minutes before, it was stated.

Anti-Flogging Squad Responds.

When one of the men jumped onto the running board of the Negro's automobile and commanded him to stop, the Negro stepped on the gas and left the two brothers at the roadside. The white man in the car whistled for his brothers to join him, but before they could do so the big automobile was plunged into an embankment.

Persons passing the scene in other cars phoned the sheriff's office and immediately twenty men were rushing to the scene. The whole city and county anti-flogging squad was on the way. Three miles out the sheriff's force claims to have come upon the members of the gang, struggling with the Negro. Farther back on the same road was an untagged seven passenger automobile.

In the tonneau the sheriff's deputies found three leather masks and one cloth mask. Another mask was said to have been worn by one of the Hudsons as he jumped on to the running board of the Negro's machine. He still wore the mask, the officers said, when they reached the scene. There also was a small sledge hammer.

Brothers Trouble Makers.

The sheriff's force reported that the Hudsons had given them considerable trouble in recent years. It was the officers' opinion that the Hudsons were not attached to any organized flogging band, but were operating on their own hook.

During the days of old Camp Wheeler, according to the sheriff's office, the Hudsons figured in numerous difficulties. Some of them were taxicab drivers, it was stated, and one of them killed another taxicab driver, the sheriff said.

Because of the record of the Hudsons, it was learned at the sheriff's office an hour after the arrests, an investigation is being made to determine if they are paid gangsters.

Adjt. Gen. Charles H. Cox, after a confernce with local police authorities, the sheriff, and Gen. H. D. Russell, commander of the Georgia National Guard, left for Atlanta this evening before the arrests, with the intention of recommending to Gov. Walker that there be no martial law in Macon at this time, growing out of flogging conditions.

Clash Near in Tulsa.

Tulsa, Okla., Aug. 19.—With the certainty that Tulsa will continue to be under martial law all of this week, at least, coupled with the under current of feeling in many quarters that military rule cannot legally supersede civil authority, close observers of present conditions locally are convinced that a serious clash of authority between the military and the civil authorities is imminent.

Even though Adjt. Gen. Baird H. Markham ignored the County court order concerning a writ of habeas corpus issued for the release of Marshal Moore, Broken Arrow dairyman, and a special deputy sheriff, those connected with the civil side of that case believe they were victorious.

A number of local business men are planning to ask for an injunction against martial law in Tulsa county.

Officer Defies Interference.

On the other side, Adjt. Gen. Markham, with 150 militiamen, is determined to investigate floggings here. Markham has declared Tulsa will remain under military authority until his investigation is completed. His determination to stand for no interference was reflected in a statement Saturday night that unless opposition to martial law and his investigation ceases new orders will be issued to govern the situation.

Col. Charles F. Barrett, former adjutant general and now an aid to Gen. Markham, wrote the Oklahoma military code. He has no hesitancy in declaring there is no doubt about the superiority of military forces over civil authorities.

Aldrich Blake, counselor to the governor, tonight met rumors that the military investigation was merely superficial, with the following statement:

"Gov. Walton is going to clean up this mess in Tulsa county. You can put that in your pipe and smoke it. If any one thinks the governor doesn't mean this he has another think coming. It may take only a few weeks; it may take three and one-half years—the rest of Gov. Walton's term—but it isn't going to stop until the job is properly done. Adjt. Gen. Markham has been given all the latitude he needs or may want to get results."

Texas Rangers on Job.

Austin, Tex., Aug. 19.—Ranger investigations of flogging cases at Port Arthur and Iowa Park started under direction of Acting Governor T. Davidson were continued today without change or further orders by Gov. Neff since he returned on Saturday, it was stated tonight.

Gov. Neff had no reports today from officers concerning the flogging of Clay and Carl Dunn at Port Arthur and the beating of Lonnie Davis at Iowa Park, he stated.

Ranger Captains R. Aldrich and Roy Nichols were on Saturday directed to Port Arthur to probe the attack on the Dunn brothers.

Mob Wave Hits Florida.

Eaugallie, Fla., Aug. 19.—Five masked and robed men overpowered Deputy Sheriff Segui on the street here about 9:30 o'clock tonight, took from him the keys to the jail, and removed G. A. Davis, held on a charge of non-support, placed him in an automobile and drove away. Late tonight the kidnapers had not been located. Davis came here from Miami, where he had been employed in a hotel. He has conducted a barber shop and pressing business here since last March. He was arrested today.

RUINS ONLY MARK PROGRESS OF IMPROVEMENTS

West side of South Park avenue looking north from 35th street. Every building on this side of the street as far north as 33d street has been demolished to permit the widening of South Park avenue for the boulevard extension over the Illinois Central tracks to the outer drive, except the three story stone and brick flat building which is being moved. [TRIBUNE Photo.]

This picture shows the progress of the work which will ultimately double the capacity of the Sheridan road. A new concrete road is being constructed east of the present driveway from Grace street to Belmont avenue. [TRIBUNE Photo.]

STEINMETZ SAYS 2023 WILL MAKE 1923 PRIMITIVE

Electricity Is Given as Transformer.

Schenectady, N. Y., Aug. 19.—[Special.]—Dr. Charles P. Steinmetz, the electrical wizard, known the world over, believes that at the rate we are traveling the world is making gigantic strides by leaps and bounds, and that the time is coming when there will be no long, back breaking drudgery, and people will toil not more than four hours a day.

That will be the work of electricity, he says, and the rest of the time we will be able to follow our natural bent.

1923 to Be Primitive in 2023.

The wizard visualizes an amazing transformation in life in 2023.

When another century has rolled into history people will be amazed at our helplessness in our struggle for advancement, more so than we are in looking back on the almost primitive days when the steamboat made its first appearance on the Hudson river.

Will Have Spotless Nation.

Palls of smoke will no longer hang over cities, streets will be free of refuse, people will be healthier in the centers of population, and every city will be a "spotless town." That is to be the work of electricity also.

4 MEN, WOMAN DIE IN FLORIDA PLANE ACCIDENT

Pensacola, Fla., Aug. 19.—Four men and one woman were killed instantly at 10:30 o'clock this morning when a commercial seaplane piloted by Albert J. Whitted of St. Petersburg, Fla., crashed into Santa Rosa sound, near Camp Walton, forty miles from Pensacola. The dead:

Mrs. Hubert H. Harper, 25, wife of a Birmingham, Ala., newspaper man.

Albert J. Whitted, 30, former naval aviator, St. Petersburg, Fla.

Frazier Patterson, 18, son of a prominent Pensacola lumberman.

Hugh D. Brown, Sylacauga, Ala.

S. D. Castleman, 35, traveling salesman, Sylacauga, Ala.

W. E. King of St. Petersburg, mechanician for Whitted, who did not go up in the plane, rushed to the scene in a speed boat.

The woman's body was the only one afloat. He dived beneath the debris to disentangle the bodies of the four men.

Flying at 200 feet, the propeller suddenly became loosened, cutting off the entire rear portion of the fuselage. The machine dropped into twelve feet of water. One piece of the broken propeller flew across the sound, about 200 yards, the other across into the gulf.

September Issue of Vanity Fair on Sale Today.—Adv.

FLANIGAN DOES PRETTY WELL ON BREAD AND MILK

He's Off Again, On Again, Gone Again Flanigan.

BY JOHN KELLEY.

(Picture on back page.)

Inside of one hour yesterday afternoon Sergt. Thomas Flanigan of the first district arrested five alleged pickpockets, who were "working" in the loop. One other got away. The five constituted three separate "mobs" who were plying their trade on street car patrons.

Flanigan is on a bread and milk diet. The "old sack," as he calls his stomach, "is not hitting on all six." Usually, on Sunday, he sits down to a corned beef and cabbage dinner, or a "K and K feed," in the vernacular of the police department.

He was bewailing to Lieut. McCarthy his inability to "leather in" to a "K and K" dinner when he decided to take a stroll around the loop and see how the pickpockets were coming on. This is his regular Sunday assignment.

Spots Two "Brothers."

At Jackson boulevard and Clark street Flanigan espied two of the "brothers." One of them was Jack Kline. They were "assisting" an aged man to climb on a street car. Flanigan darted toward the car, and as he did, Kline, who the police declare has eyes in the back of his head, ran south in Clark street. His pal went east in Jackson boulevard.

Flanigan has only two legs so he couldn't give chase to both of the "brothers." He knew he could outrun Kline and in a jiffy the marathon was on.

Kline had a lead of 20 feet and he kept that distance between him and his pursuer all the way to Harrison street. There he turned west and continued his flight to Sherman street. Flanigan fired three shots at him under the New York Central subway. At Sherman street the fugitive turned north and then to Wells street through an alley.

And Now Help Comes.

All the while Flanigan was in hot pursuit. He again fired some shots at the fleet footed Kline, which attracted the attention of a uniformed policeman. Not knowing that Flanigan was a policeman the uniformed "cop" drew his revolver and was about to shoot when Flanigan threw back his coat and showed his star. At Congress and Wells streets Kline dropped from exhaustion. Flanigan called the patrol wagon and sent him in.

Twenty minutes later Flanigan ran into two more of the "brothers" while they were jostling a crowd getting on a north bound car at Harrison and Clark streets. One of them, Harry Woods, who escaped from Flanigan two weeks ago under similar circumstances, showed fight. Flanigan drew his gun and subdued him. Woods and his partner, Fred Martin, took a ride in the wagon, and shortly afterward Flanigan sighted "Davey" Ross and Louis Walker "helping" people to board a car at Jackson boulevard and Clark street. When he tried to close in on them, Walker in his attempt to escape ran in front of another car and was injured. Ross darted behind the car and was pinned in between the north and south bound cars. Again did Flanigan call the wagon.

He rode into the station himself with the last load. After giving instructions not to "book" the prisoners, Flannigan went out for a bowl of bread and milk.

WIDOWED

OLIVE TELL.
[White Studio Photo.]

New York, Aug. 19.—[Special.]—The body of George W. Kroh, wealthy sugar man of Philadelphia and husband of Olive Tell, will be buried in Kansas City, dispatches from Asheville, N. C., reported tonight. Accompanied by Miss Tell, the body has already been started on the journey west.

The news of the marriage April 2, last, of Miss Tell came as a great surprise, most of her friends in New York being in ignorance of her romance. The wedding took place while Miss Tell was a member of the cast of "Morphia," then playing at the Eltinge theater. Miss Tell is a sister of Alma Tell, who is now playing in New York.

Mr. Kroh died of pleurisy. He was ill only a short time.

TYPHOON DEATH TOLL ABOVE 200 IN HONGKONG

HONGKONG, Aug. 19.—[By the Associated Press.]—More than one hundred persons were drowned, about one hundred persons killed and injured ashore, and about fifty junks and sampans capsized during the typhoon here yesterday.

Another steamer, a victim of the typhoon, was observed ashore off Pingchau island, near here, early today. It is one of a large number of vessels wrecked by the storm. Wires are down all over the island and coast of the mainland. At Kowloon, just across the channel, it was reported that six Chinese had been electrocuted by a falling live wire.

A number of those on board the steamer Loong Sang, which was in the harbor here when the typhoon struck, were lost. Capt. Jowitt and Chief Officer Mathieson of the vessel were saved. They said that Temporary Chief Engineer Barron and his wife were washed overboard when the storm hit the ship.

CHICAGO YOUTH DROWNED AFTER DIVE INTO RIVER

Joseph Murphy, 16 years old, 2237 North Campbell avenue, was drowned last night in a river in Miller, Ind., near Carr's beach. According to witnesses the boy dove off an eighteen foot piling into the river. Life guards recovered the body a few minutes later.

The body of Dominick Schultz, 27 years old, 5309 Prairie avenue, was found on the shore of Carr's beach last night. The man disappeared from his friends earlier in the evening.

FOUND DEAD IN HOME.

Joseph Vojeck, 78 years old, 1616 Blue Island avenue, was found dead in his home yesterday, apparently from heart disease.

PITY INCREASES POLICE ZEAL IN KIDNAPER HUNT

Stolen Baby Ill, Likely to Die, They Learn.

New York, Aug. 19.—[Special.]—An empty baby carriage stood all day today in front of McCrory's store on 125th street. Hidden near enough to reach it in a bound were detectives whose gaze never wavered in a many houred vigil.

Tonight the carriage was still empty and all the great investigating machinery of New York had failed to find a single tangible clew to the whereabouts of three months old Lillian McKenzie, who was kidnaped from in front of the store Saturday afternoon while her mother, Mrs. Peter MacKenzie, was shopping inside.

With almost nothing to work on forty detectives under Capt. William Funston, and every other man that Inspector Coughlin could find to put on the case, pressed the hunt. They were still at it tonight, spurred by such pity as only the plight of such a helpless child can arouse in the hearts of men—for in Lillian's case almost certainly to stay lost is to die.

Fear Baby, Ill, May Die.

The mother, trying through her long wait to stave off collapse, was herself the first openly to voice that fear today. She told how only special nursing had kept the weak, underweight infant alive thus far, and she was certain no woman heartless enough to take it away from its mother would have the instinct to keep it alive.

The thought of the danger to the child, unknown in official circles until it became evident that it was uppermost in the mind of the unfortunate mother herself, has led to a determination that if Lillian does not survive, the kidnapper if found may be made to pay the extreme penalty.

Under New York law a killing incidental to the commission of a felony is first degree murder, whether or not it is characterized by deliberate intent. Kidnapping is a felony.

Hope Wanes at Nightfall.

There was hope today, hope that waned long before night fell, that the kidnaper, once she read the morning newspapers that the baby she had lifted from its carriage was weak and sickly, would restore it to its mother's arms, be the cost to herself what it might.

Another light that the mother occasionally was able to discern in her dark sky was that as the hours wore on the child's own weakness might prove to be its salvation. For Lillian cries almost all the time, and Mrs. MacKenzie thought that some one among the millions who now know that her baby is gone might identify it by that wailing and give the alarm that would lead to its recovery and the capture of the abductor.

But nothing happened, and the police, after hours of careful questioning of the woman and her husband, could draw only the signder conclusion that the kidnaper was a woman because it did not seem possible that no one in the throng of shoppers would have noticed had a man plucked the child from its carriage.

FOILS BANDIT WITH PLIERS.

When a holdup man yesterday attempted to rob George Reingold, 3117 West Lake street, the latter pointed a pair of pliers at him. The bandit fled.

"Naro-Heel"
(Reg. U. S. Pat. Office)
SHOES
For Men & Women

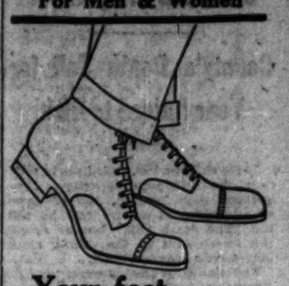

Your feet won't tire—
if you wear Naro-Heel shoes.

You can walk all day, miles and miles, and your feet will feel no discomfort, no weariness.

This shoe is so perfectly made, it supports the foot structure so completely, that there is no weakening or strain on the arch.

We invite you to a fitting demonstration without obligation to buy.

Sizes 2 to 14. AAAAAA to EEE

Sold Exclusively by

Lacost & Schwedler
THE NARROW HEEL BOOTERY
516 Stewart Bldg.,
108 N. State St.

Point One!

We've revised prices on several hundred men's Summer and medium weight suits.

Point Two!

Former prices were based on current replacement costs—we couldn't duplicate them today for less.

Point Three!

Lopping off $15 or more therefore makes the saving doubly attractive.

Point Four!

All our suits of finest quality are included.

All tailored by Rogers Peet.

ANDERSON & BROTHERS
Rogers Peet Clothes
Michigan Boulevard
(at Washington St.)

HARTMANN
REG. U.S. PAT. OFF.

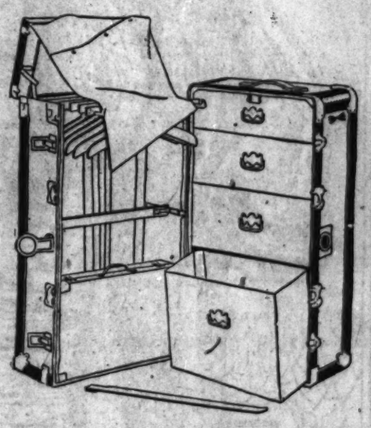

STUDENT'S SPECIAL
$44.50

After Choosing the School
the student's next choice should be a
HARTMANN WARDROBE TRUNK

The value of this internationally famous trunk will be appreciated throughout the full course of years at college. Young men and women have found the Hartmann Cushion Top Wardrobe Trunk ideal for all usages *to* and *at* school. Its advantages are numerous . . . its peerless construction, its spaciousness, its exclusive appointments . . . all prove it to be the logical wardrobe trunk to own.

HARTMANN CUSHION TOP WARDROBE TRUNKS
Priced from $35 to $200
Ask to see the famous "Castle Grande."

Hartmann Trunk Co.
14 North Michigan Ave.
Between Madison and Washington
626 South Michigan Ave.
Adjacent to the Blackstone Hotel

Amazing Discovery Wipes out
FRECKLES
Almost Overnight

Why allow unsightly freckles to spoil your whole appearance? Why allow those ugly little brown spots to mar your attractiveness? With Domino Freckle Cream you can banish freckles as if by magic. Yes, almost overnight. This marvelous new discovery gently dissolves each freckle, revealing a wonderfully clear, fresh, youthful skin. It is in the form of an exquisitely perfumed cream. Just apply it to the freckle before retiring, and allow it to remain overnight. In the morning note the delightful results. Not only does it remove freckles, but it also softens and beautifies the texture of the skin.

Get a jar and try your first treatment tonight. Only $1.00—satisfaction guaranteed, or money refunded.

Get it at your favorite store today. If they haven't it in stock send one dollar ($1.00), plus ten cents (10c) postage, to Domino House, 260 So. 9th St., Philadelphia, Pa.

DOMINO
FRECKLE CREAM
WAS $1.50 — NOW $1.00

Aristocratic family living in Paris in great luxury, would receive young people as paying guests for several months. Sitting room, bedroom, private bathroom, motor car. Write COUTANT, No. 254,275 rue Vivienne, 15, Paris, France.

Chicago Daily Tribune.
THE WORLD'S GREATEST NEWSPAPER
Vol. LXXXII. Monday, Aug. 20. No. 102.

Published daily at No. 7 South Dearborn street, Chicago, Illinois.
Mail subscription—price in Ill. (outside of Chicago), Ind., Iowa, Mich., and Wis.—Daily with Sunday, one year, $12.50.
MAIL SUBSCRIPTION PRICE.
Zones 3 and 4 in states other than Ill., Ind., Iowa, Mich., and Wis.—Daily, $17.50 per year.
Zones 1 to 4 inclusive in Canada, Mexico, and foreign—Daily, $22.00 per year.
Entered as second class matter June 3, 1902, at the postoffice at Chicago, Illinois, under act of March 3, 1879.

AUGUST FUR SALE
Still in Progress
15% to 25% REDUCTIONS
on the remarkable Staedter Collection, which includes the choicest importations, selected domestic models, and original Staedter creations. All who seek GREATER VALUES should attend this sale.

The above reductions also apply to special "made to order" models and repairing.

This very smart, ultra stylish model is of the finest grade of Caracul, beautifully trimmed with Kolinsky Collar and Cuffs, 50 inches long.

Staedter's
13th Floor Stevens Building
17 No. State Street

A STARR BEST
SCHOOL DAYS
Naturally Suggest
The Children's Store
So bountifully stocked with every requisite for school wear.
All So Reasonably Priced

This Attractive
School Dress
Made of fine quality blue serge with extra wide pique collar and cuffs.
Ages 6 to 14
$16.50

Our Special
School Suit
With Two Pairs of Knickers
Made in an excellent assortment of all wool fabrics.
Sizes 9 to 17
$20.00

"Miss Practical"
An excellent shoe for school wear. Tan or black.
Sizes 11 to 2
$5.00
Sizes 2½ to 6
$7.00

The "Tip Top" Shoe
For sturdy school boys. Tan or black.
Sizes 11 to 2
$5.00
Sizes 2½ to 6
$5.00

A STARR BEST
Randolph and Wabash
CHICAGO

AUTO ACCIDENTS KILL 3 CHILDREN; 9 PERSONS HURT

County's Death Toll for Year Raised to 421.

Three children lost their lives in auto accidents in Chicago yesterday. Nine persons were injured, one of them so severely that doctors fear he will die. The death toll taken by speeding motor cars in the county since Jan. 1 now stands at 421.

Those killed yesterday were:

WALTER SZPAK, 13 years old, 1140 West Chicago avenue.

HARRY BURTON, 5 years old, 1416 North Laramie street.

IRENE KUCI, 4 years old, 1858 Elston avenue.

Struck by Truck.

Szpak was almost instantly killed when he was run over by an American Railway Express truck driven by Joseph Kula, 1910 North Hermitage avenue. The boy, witnesses to the accident said, attempted to cross the street in front of 1133 West Chicago avenue. He died on the way to the offices of a physician. Kula was held.

WALTER SZPAK.

The Burton boy was playing in front of his home. He darted into the path of an auto driven by Charles Korf, 1106 North Crawford avenue. Korf is held by the police. The little girl was struck as she alighted from her father's car on Cortland street, north of Elston avenue. The car which hit her was driven by Otto Heidt, 906 North Hoyne avenue. He is held pending the inquest.

Man Seriously Injured.

Gustave Gustafson, 34 years old, 1621 North Fairfield avenue, will probably die, doctors say, as the result of injuries sustained yesterday when he was struck by an automobile as he attempted to cross North avenue at Rockwell street. The automobile did not stop.

Four men and a woman were slightly injured yesterday when a Yellow cab and an automobile met in a head-on collision in front of 30 North Michigan avenue. The injured, who were taken to St. Luke's hospital, were: Miss Blanche Hood, 19 years old, 4312 Sheridan road; Benjamin Diamond, 26 years old, 1161 Parkwood drive, Cleveland, O.; Gillard Gilbert, 23 years old, 2131 Berteau avenue, driver of the cab; Kenneth Nicholson, 17 years old, Brainard, Minn., driver of the automobile, and Burt Valinant, 18 years old, St. Paul, Minn.

Cut and Bruised.

Thrown through the windshield of a car driven by Edward Warmie, 855 Lill avenue, when it crashed into the rear of a street car at Lincoln and Wrightwood avenues yesterday, Albert Intz, 36 years old, 2947 Fullerton avenue, was taken to the bridewell hospital suffering from cuts and bruises.

Fred H. Esdohr, 5838 Newark avenue, Norwood Park, president of the Jefferson Park National bank, 4784 Milwaukee avenue, suffered several fractured ribs when the car in which he, his wife and two children were touring overturned on a road 150 miles north of Escanaba, Mich., it was learned last night.

Wilfred Ramsey, 16 years old, 1749 West 101st street, was riding a bicycle when struck by an auto driven by William Weinalt, 7515 East End avenue. Ramsey suffered a broken leg.

CHICAGOAN'S CAR KILLS GIRL.

Buffalo, N. Y., Aug. 19.—[Special.]—Josephine Krugan, 9 years old, of Lackawanna, a Buffalo suburb, was fatally injured and her sisters, Anna, 11, and Celia, 5, were badly hurt today when struck by an auto driven by Mrs. D. Moody of Chicago.

HANDS OF DEATH

The clock indicates the number of deaths caused by automobiles, guns, and moonshine in Cook county since Jan. 1.

Ohioan Killed, 2 Hurt in Auto Accident at Gary

E. J. Schaffer, 37, of Akron, O., general manager of the Softfield Publishing company of Akron, was instantly killed, and his son-in-law, Thomas A. Knatt, and Mrs. Knatt were seriously injured when their car overturned while driving through Gary, Ind., late last night. The Shaffer car was forced to put on the emergency brake when a milk truck ahead of them made a sudden stop.

Two Youths Nabbed in Stolen Automobile

Recognizing the license number of an automobile as that of one reported stolen, Sergt. Edward Waller and Patrolman Joe Murray of the Brighton Park police, gave chase and captured the two youths riding in it. The youths, Mike Zhahra, 17 years old, 1647 West 19th street, and Albert Zeck, 21 years old, 4811 South Winchester avenue, are held for questioning.

Canadian Pacific Rockies

September

Flaunts her radiant colors among the majestic peaks and forest-clad slopes of the Canadian Pacific Rockies until this Alpine Fairyland seems a ten-league masterpiece from the palette of the gods. Imagine the opportunities for

A Great Vacation

in such surroundings. You can climb mountains, ride or hike along fragrant forest trails; explore canyons and climb Alpine peaks with Swiss guides; fish, swim, boat; golf, play tennis; enjoy the gaiety of luxurious hotels and chalets, or just live close to Nature at bungalow camps.

Gorgeous Coloring

of woods, cliffs and purpling peaks are mirrored on the many emerald and crystal lakes cupped in the heart of the hills. Sunset adds new nuances of color to the vivid landscape.

"The Mountaineer," a new through train leaving Chicago every evening, takes you there in solid comfort.

For tickets, reservations and full information apply to

Canadian Pacific

Thos. J. Wall, General Agent
140 S. Clark St. (near Adams), Chicago
Telephone State 5600

John M. Smyth Company

Madison East of Halsted

Established 1867

MANUFACTURERS—RETAILERS—IMPORTERS

JOHN M. SMYTH, JR., President
THOS. A. SMYTH, Vice-President

56 YEARS OF GOOD FURNITURE

$19.50 *Tea Wagon*
Constructed of Walnut and Gumwood, in either mahogany or walnut finishes. Has removable tray and drop leaves.

$45.00
Coxwell Chair
"Smyth made" Combination Mahogany and Birch frames—loose spring filled cushion; this chair may be had in any selection of covers, it is shown and priced in satees.

$22.50
OTTOMAN—to match.

This is an Important Store to You.

It is *important* to you to know where to obtain the right kind of Goods at the right kind of Prices.

It should be *significant* to you that this is the largest—exclusive—Furniture Store in Chicago, and notable for its Fair Prices—and dependable courteous methods of conducting a business

$16.50
Table Lamp
Fluted base in metal leaf and polychrome, complete with silk shade. (Illustrated below.)

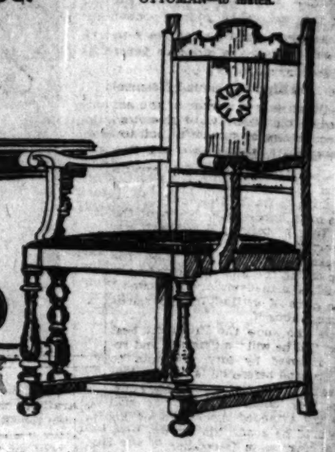

$79.50
7-Piece Dining Room Suite
Italian design, constructed of Walnut and Gumwood. Finished antique. Table has oblong top 42x54 inches and extends to 6 feet. Chair seats are covered in tapestry. Set comprises 5 Side Chairs, 1 Arm Chair and Table.

Rugs

Summer

Kimlark Fiber, 4x7	$ 6.00
Kimlark Fiber, 8x10	16.50
Kimlark Fiber, 9x12	19.00

Domestic

Axminster, 6x9	$28.00
Wool Wilton, 8.3x10.6	67.00
Worsted Wilton, 9x12	90.00

Chinese

6x9	$125.00
7x9	175.00
8x10	225.00
9x12	290.00

Oriental

Shirvan, average 3.6x5.9	$ 51.00
Mossoul, average 4.6x6.10	62.00
Lilahan, average 4.8x6.2	100.00
Gorovan, 8.5x10.4	250.00
Kirman, 6.4x9.9	325.00
Sparta, 9.1x12	340.00
Sparta, blue, 9.5x10.3	325.00

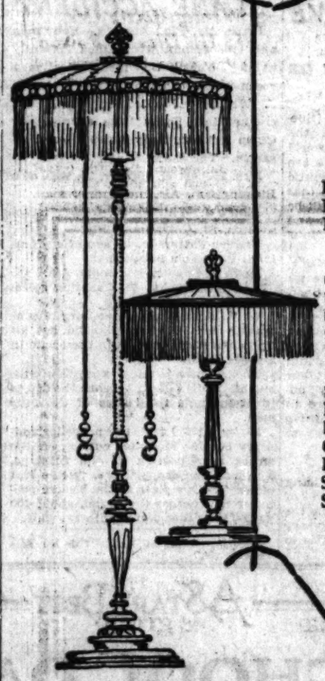

$48.00
Junior Floor Lamp
Carved base effect, handsomely finished in green gold, complete with oval silk shade

$24.50
Davenport Table
Combination mahogany and birch antique finish. Size of top 20x36 inches.

AMPLE PARKING SPACE AT SMYTH'S

AUGUST FURNITURE BUYERS SHOULD KEEP BEFORE THEM THAT GOOD FURNITURE ALWAYS GIVES FULLEST DOLLAR VALUES.

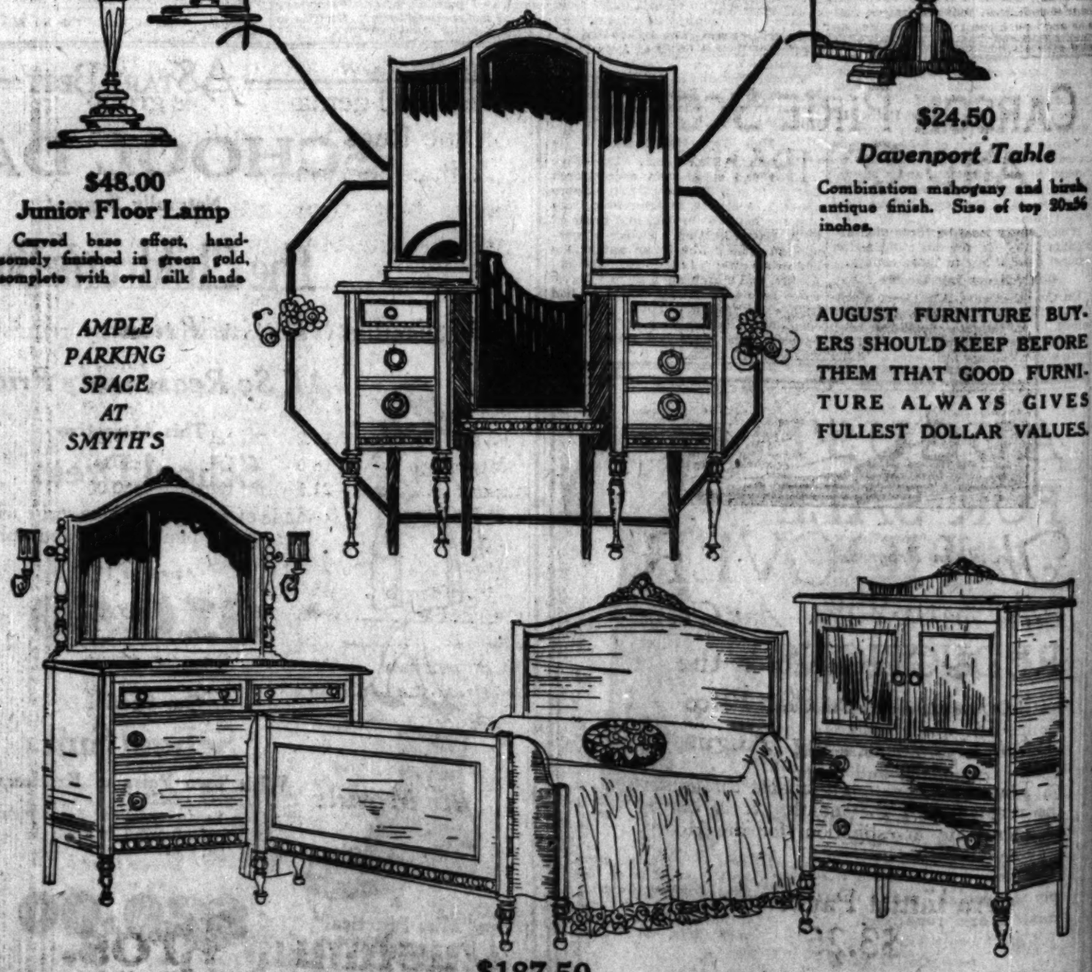

$187.50
Four-Piece Bedroom Suite
Louis XVI. period, constructed of Walnut and Birch, finished in a rich walnut shade. The price shown above includes 42-inch Dresser. Sold singly or en suite.

Dresser, 42-inch base	$47.50	Bedstead, bow-end, full size only	$37.00
Dresser, 48-inch base (not shown)	56.00	Chifforette, width 35 inches	35.00
		Vanity Dresser, width 46 inches	68.00

Store open Every Saturday Night until 10 o'clock

Leschin authorizes Brown for Autumn Furs

SAND CARACUL COAT $495

Kolinsky Dyed Squirrel at throat and wrists transforms this Sand Caracul Coat, left, into a thing of beauty. Lines are regal, linings interesting in the extreme, and the furs soft and pliant to the touch.

MINK DYED SQUIRREL COAT $595

Fluffy Brown Fox collar and revers on this Dyed Squirrel Lock Coat, right, make a beautiful foil for a petite face. Note the unusual and becoming sleeve treatment.

SPECIALLY PRICED FOR OUR AUGUST SALE OF FURS

YOUTH AND BEAUTY IN EVERY LINE

Furs to be beautiful need not necessarily be expensive. The same exquisite touches are found on Leschin lower priced furs as on the high priced minks and sables. The same intriguing nuances of brown shades obtain here, too. The invariable Leschin standard of quality and beauty perfectly adapts itself to your individual preference in these furs.

Fur-trimmed topcoats:—luxurious fur collars and cuffs combine with rich materials to develop topcoats in their smartest version—ideal for steamer or motor use.

LESCHIN, INC., 318-320 SOUTH MICHIGAN AVENUE

SPHINX COOLIDGE SLOWS UP FIELD OF CANDIDATE

Making Friends, but Lyin
Low on Policies.

(BY A STAFF CORRESPONDENT.)
Washington, D. C., Aug. 19.—[Special.]—President Coolidge has s
created a mystifying his prospect
elopments for the Republican nomi
ion in 1924 and called an abrupt h
to the rush to toss hats into the r
That there still will be lots of ent
next year's nomination contest
e doubted, but Mr. Coolidge's sph
his conduct during the two we
since he became President has brou
about a noticeable lessening of
ests among candidates to start t
ssue becming.

Several are said to be awaiting
psychological moment; but what's
hurry, they say, when your oppor
won't tell you his position or the
ues with which he is going to fi

Put down by many as a political
ss, Mr. Coolidge has already dem
onstrated that he is a master of the
t of keeping the other fellow guess
ng the first precept of successful poli

Will Try to Smoke Him Out.

In view of this situation it is ex
ted that his opponents will start
arly drive to smoke him out on
e of the most important subjects o
day. They probably will not waf
till congress convenes, but will t
to make pointed inquiries from
stump during the fall. Some inte
ting political maneuvers are in pro
s the game of getting the Pres
to commit himself.

Those who know the President
redict that he will "sit tight" an
main unmoved by any attemp
rce his hand before he is ready.
ess some unforeseen emergency
velops they doubt whether he
ake any extended disclosure o
ews until he sends his annual
sage to congress in December.

Is Hard Worker.

President Coolidge's strategy is
sing the admiration of pra
"hard boiled" politicians. He
ently is going to continue, as
possible, to keep his opponents
ing while he improves each s
hour, his acquaintances say. Ev
of this, they point out, was furn
by his appointment of Bascom S
former congressman from Virgin
his secretary.

The new President is an indef
ble worker and he has found time
ceive and confer with more t
hundred persons—congressional
ers, politicians, labor leaders,
citizens and others—since he to
fice. He has been literally be
by visitors, most of them inte
learning where he stands on t
that subject.

As a result of these conferenc
is rapidly gaining the title of "
body's friend" because every on
leaves the executive offices give
an interview expressing the o
that the President shares his [th
itor's] view and is on his side.

All Sides Claim Him.

Just how he succeeds in conv
this impression it is difficult t
Close questioning usually reveal
the President said little or no
that he met the caller with a fr
handshake; that he listened atte
to all that was said, and that
the caller a pleasant good-by.

He is a friend of the world cou
advocates say, but he is also a
of the irreconcilables, because th
lieve he won't push the court pla

CARSON
AND

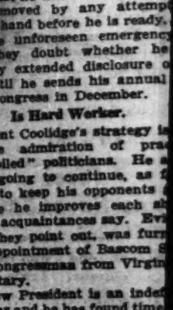

The H
Beats—As it
To Be P
Special Pa
tive Only

This special
the remainder o
of immediate in
may be purchase

An Ini

And subsequ
intervals. Inspe
—or we will be
demonstration a
obligation.

SPHINX COOLIDGE SLOWS UP FIELD OF CANDIDATES

Making Friends, but Lying Low on Policies.

[BY A STAFF CORRESPONDENT.]

Washington, D. C., Aug. 19.—[Special.]—President Coolidge has succeeded in mystifying his prospective opponents for the Republican nomination in 1924 and called an abrupt halt to the rush to toss hats into the ring. That there still will be lots of entries in next year's nomination contest is not doubted, but Mr. Coolidge's sphinx-like conduct during the two weeks since he became President has brought about a noticeable lessening of the pace among candidates to start their campaign booming.

Several are said to be awaiting the psychological moment; but what's the use, they say, when your opponent won't tell you his position or the weapons with which he is going to fight? Put down by many as a political novice, Mr. Coolidge has already demonstrated that he is a master of the art of keeping the other fellow guessing, the first precept of successful politics.

Will Try to Smoke Him Out.

In view of this situation it is expected that his opponents will start an early drive to smoke him out on some of the most important subjects of the day. They probably will not wait until congress convenes, but will begin to make pointed inquiries from the stump during the fall. Some interesting political maneuvers are in prospect in the game of getting the President to commit himself.

Those who know the President best predict that he will "sit tight" and remain unmoved by any attempts to force his hand before he is ready. Unless some unforeseen emergency develops they doubt whether he will make any extended disclosure of his views until he sends his annual message to congress in December.

Is Hard Worker.

President Coolidge's strategy is winning the admiration of practiced "hard boiled" politicians. He apparently is going to continue, as far as possible, to keep his opponents guessing while he improves each shining hour, his acquaintances say. Evidence of this, they point out, was furnished by his appointment of Bascom Slemp, former congressman from Virginia, as his secretary.

The new President is an indefatigable worker and he has found time to receive and confer with more than a hundred persons—congressional leaders, politicians, labor leaders, private citizens and others—since he took office. He has been literally besieged by visitors, most of them intent on learning where he stands on this or that subject.

As a result of these conferences he is rapidly gaining the title of "everybody's friend" because every one who leaves the executive offices gives out an interview expressing the opinion that the President shares his [the visitor's] view and is on his side.

All Sides Claim Him.

Just how he succeeds in conveying this impression it is difficult to say. Close questioning usually reveals that the President said little or nothing; that he met the caller with a friendly handshake; that he listened attentively to all that was said, and that he bid the caller a pleasant good-by.

He is a friend of the world court, its advocates say, but he is also a friend of the irreconcilables, because they believe he won't push the court plan. He favors helping Europe to solve the reparations problem, but not if it will involve the United States.

Labor leaders who have called on him pronounce him their friend, and employers come away convinced, particularly when they recall his record as governor of Massachusetts, that he is their friend. Senator Capper [Rep., Kas.], head of the agricultural bloc, declares Mr. Coolidge the friend of the farmers.

Progressive and Conservative.

Some say that he is a sane progressive, but Senator Weller [Rep., Md.] said he felt sure the new President was a sane conservative. He is looked upon by generals and admirals as the friend of the national defense, but he is also reported to be the friend of economists, who would cut the navy estimates $70,000,000 for the next fiscal year. He favors new public buildings, according to some callers, but he is opposed to pork.

Senator Sheppard [Dem., Tex.], author of the eighteenth amendment, says he is the friend of prohibtion, but Senator Edge [Rep., N. J.] insists he would listen to reason if congress saw fit to modify the Volstead act.

Mr. Coolidge spent a quiet Sunday, going to church and then returning to his hotel.

WITHHOLDING THE FEED TILL SHE PRODUCES THE MILK

[Copyright: 1923: By The Chicago Tribune.]

Evanston Appoints Colored Policewoman

Evanston will have a colored policewoman for work among the colored women and children, in the person of Mrs. Anna Beck, 2018 Colfax street, Evanston, Chief of Police Charles F. Leggett announced yesterday. Mrs. Beck will start work immediately, he said.

CHICAGO LABOR BLOCKS MOVE OF "RED" LEADERS

Conservatives of the Chicago Federation of Labor yesterday blocked a move on the part of William Z. Foster, "red" leader, and his followers to secure recognition for the Workers' party and of similar ultra radical groups at the annual convention of the American Federation of Labor at Portland, Ore., in September.

A committee of Foster men, led by Arne Swabeck, district organizer of the Workers' party, entered a resolution recommending the formation by the American federation of a political party of all "working class political groups." The conservatives changed the resolution so that only groups "in harmony with the American federation would be included in the proposed new party. Both Foster and Swabeck spoke for the original measure.

Delegates to the Illinois State Federation of Labor convention, to be held at Decatur, Ill., next month, were nominated.

Picks Wrong Bottle Off Shelf; He Dies of Poison

Taking the wrong bottle from the medicine shelf resulted in the death yesterday of M. Goldstein, a huckster, 3820 North Central Park avenue. Goldstein died at St. Mary's hospital from the effects of hydrochloric acid. Goldstein said that he had drunk the acid under the impression that the bottle he picked up was a harmless medicine.

COOLIDGE PRAISE OF K. OF C. SENT WHILE GOVERNOR

Bay State Knight Tells of Confused Dates.

Boston, Mass., Aug. 19.—Through a mistake, for which responsibility has not been established, a tribute to the Knights of Columbus, paid by Calvin Coolidge when he was governor of Massachusetts, was published during the recent convention of the Knights of Columbus at Montreal as a message received at that time from the President, William C. Prout, Massachusetts state deputy of the Knights of Columbus, said tonight.

Mr. Prout made the explanation because of criticism of the message attributed to President Coolidge.

Written While Governor.

"This is what happened," Mr. Prout said. "When President Coolidge was governor of Massachusetts he did make the statements attributed to him. This was not read at the convention, but it was there, together with other tributes paid to the Knights of Columbus by him from time to time.

"I had received a letter from the President in acknowledgment of a telegram of loyalty I had sent him on his accession to the presidency. This I did not consider a public document and it was not read at the convention, but apparently it became known that some such message had been received. When press representatives looked for it in some way they obtained possession of the one which was published later.

"The letter which I received from the President was as follows:

"'I shall appreciate it if you will convey to the members of the Massachusetts delegation en route to the convention of the Knights of Columbus my sincere appreciation of the expressions contained in the telegram which you sent me. Such messages are not only consoling, but are helpful in meeting new responsibilities.

"'I know you could be relied upon for devotion and loyalty to our government and to those intrusted with the execution of its laws, but it is good for us all to repeat this obligation once in a while.'

"This letter is made public now for the first time."

Explanation of Mixup.

New York, Aug. 19.—John B. Kennedy, press representative of the Knights of Columbus, today issued an explanation of the publication of a message of tribute from Calvin Coolidge, which was given out as having been sent after he became President. The explanation follows:

"I received word from a member of the Boston party to the Knights of Columbus convention in Montreal on Aug. 5, that a message had been sent to President Coolidge pledging him fealty and devotion, and that a reply to this message was expected. Later I was told that a package of correspondence had arrived in Montreal from the Massachusetts headquarters of the Knights of Columbus.

"I secured this package and found in it a transcript of an expression of warm appreciation of the Knights of Columbus by Mr. Coolidge. I assumed it to be a copy of the expressed response to the telegram of fealty and devotion sent to him from Boston. This I gave to the press as a tribute from President Coolidge to the Knights of Columbus, stating that it had come to the convention through the state deputy of Massachusetts, who later received the expected reply to his previous message from President Coolidge."

THE FIRST DISPATCH.

On Aug. 6, three days after President Coolidge had taken the oath of office as Mr. Harding's successor, the following dispatch was sent from Montreal, and published throughout the country:

"Montreal, Aug. 6.—A message from President Coolidge hailing the Knights of Columbus as 'a patriotic order steadfastly devoted to American principles and ideals,' was read at the forty-first international convention of that organization, in session here today. The President's message read:

"'The Knights of Columbus is in every sense a patriotic order. You have established great war charities, you have helped to fill the national treasury with your contributions to the various liberty loans, and you have sent your dearest and best to bear the heat and brunt of battle.

"Keeps Pace with Progress."

"'Your order has ever shown its steadfast devotion to American principles and American ideals. You are Knights of Columbus, a name of great significance, representing not only a great discovery, but the eternal principle of all discovery and progress. When all the world doubted, when his own followers sought to turn back, he sailed on, daring to follow the truth. There is no finer knighthood.

"'In it your noble order stands resisting all evil counsel supporting every patriotic cause, following the eternal principle that the truth shall make you free.'"

Parental School Quiz to Be Continued Today

Investigation of conditions at the Chicago Parental school is to be resumed before Chief Justice Michael McKinley of the Criminal court today, and the special coroner's inquiry instituted by Coroner Oscar Wolff following the suicide by hanging of James Wright, a pupil at the school, will be resumed at the inquest tomorrow.

It is expected that Chief Justice McKinley will summon for further questioning a number of boys of the school in his announced determination to get at the truth of alleged "shocking conditions" imposed by the school's officials. Coroner Wolff has issued a special appeal to civic organizations to have representatives present at his inquiry.

BLAMES DICE GAME FOR ROBBERY.

Arthur Black yesterday reported that in a "crap" game in which he was indulging he was robbed of $12. Percy Moor, 930 Townsend street, in whose rooms the game was held, was arrested.

CARSON PIRIE SCOTT AND COMPANY

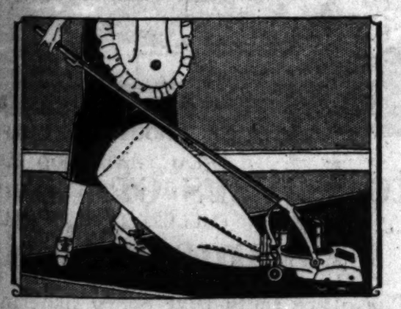

The HOOVER

Beats—As it Sweeps—As it Cleans

To Be Purchased on the Special Payment Plan Effective Only During August

This special plan is available throughout the remainder of the month. It is worthy of immediate investigation, for the Hoover may be purchased by

An Initial Payment of $3.25

And subsequent payments at convenient intervals. Inspect the Hoover in the section—or we will be glad to give you a complete demonstration and in your own home, without obligation.

Sixth Floor, South.

An Especially Opportune Time to Buy Oriental Rugs

PERHAPS you are one of those who plan to make early selection from the importations now arriving for the great Fall demand. This group of fine Rugs is an index to the great collections awaiting you here. Note these advantageous prices—and buy during August.

Typical Attractive Prices

KIND	SIZE	PRICE
Caraja	14.0 x 3.2 feet	$ 50.00
Cabistan	10.9 x 5.5 feet	90.00
Mahal	11.2 x 7.2 feet	165.00
Carabaugh	18.0 x 6.3 feet	250.00
Iran	21.6 x 5.3 feet	250.00
Chinese	13.8 x 10.0 feet	350.00
Ispahan	12.6 x 9.0 feet	390.00
Arak	14.6 x 9.10 feet	450.00
Chinese	16.7 x 12.0 feet	575.00
Anatolian	14.8 x 12.6 feet	600.00
Saruk	12.7 x 8.6 feet	675.00
Kermanshah	13.4 x 11.0 feet	690.00
Kermanshah	16.5 x 10.2 feet	1100.00
Ispahan	23.0 x 14.0 feet	1600.00

25 Mosuls at $45 each

Average size, 6.6 x 3.6 feet

Pushman Bros.
16 South Wabash Avenue Near Madison

Oriental and Domestic Rugs

Blackstone Shop

Six-thirty Michigan Boulevard South

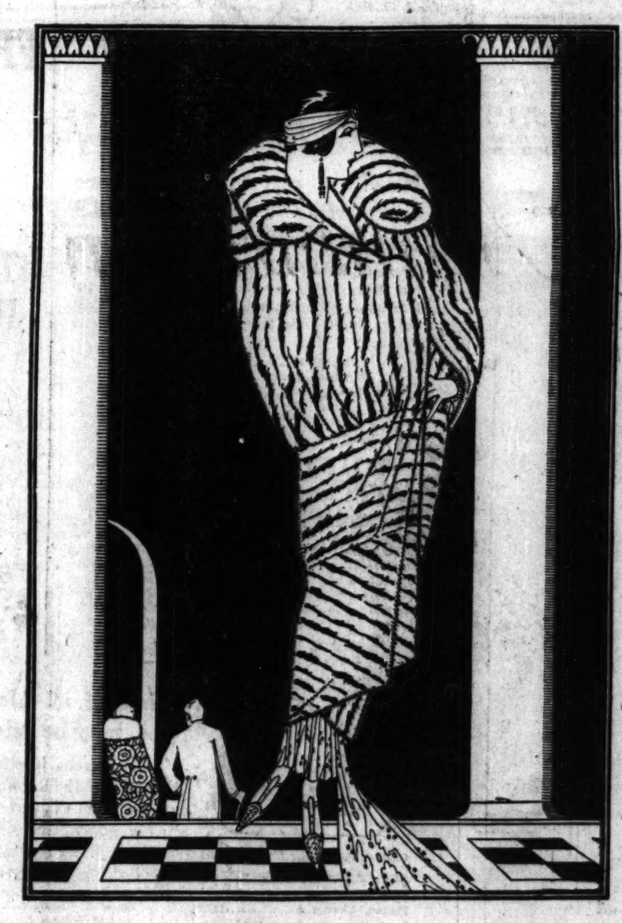

Furs of Rare Beauty

as featured in our August Discount Sale

INEXPRESSIBLY smart collections, presenting a host of pelts of rare quality, their richness matched by the skilled artistry of their fashioning. If you follow the suggestion of those women who have full knowledge of the goodness, high Quality, and rare Style of *Blackstone Furs*, you will be quick to respond to the decided values that prevail in this sale.

THE BLACKSTONE SHOP

Martin Larson & Son

Shoe Specialists

159 N. STATE ST.

Cor. Randolph—Room 304

EVERY FOOT IS DIFFERENT FROM EVERY OTHER FOOT

Feet are as different from each other as profiles and faces and hands. Even your own two feet differ from each other—and consequently they require individual shoeing. My experience in studying thousands of feet assures me that 90 per cent of foot trouble is caused by ignorance of foot-care—and that most of foot trouble is preventable. The right shoes for the right feet—combined with proper physical and hygienic care—is the real secret of foot-health. Forty-five years of research and experience qualify me to advise you in getting relief from existing foot ailments.

STA-RIGHT SHOES

These made-to-measure shoes are built to fit your feet—to support them where they need support—to wear longer, fit better, keep them feeling right and looking ship-shape.

$25 and up—with plaster casts, $35 and up

Make your feet feel and look better! made to your individual measure, $25 and up; over plaster cast, $35 and up. They wear longer and improve health and appearance.

FOR WOMEN

My shoes, both high and low, for women are made to personal measure and are designed to correct the foot ailments from which women suffer. They function as corrective agents without losing the style and distinctiveness of appearance that every woman desires in her footwear. Fallen arches, sore heels and toes, weak ankles, callouses and other ailments readily yield to the scientifically built shoe. Prices are very reasonable.

RIDING BOOTS

We specialize in riding boots for men and women—made to measure. The large variation in proportionate sizes of feet, calves and leg-lengths makes it almost essential that riding boots be built to individual specifications.

$30

GOLF SHOES

Martin Larson's golf shoes make golf a pleasure—their flexibility and perfect fit bring you to the last green with happy feet—not foot-weary from 6,000 yards of tiresome plodding. The shoe illustrated has the new crepe rubber flexible sole; its leather is the best and it structure is orthopedically correct. Prices are not excessive.

EVIDENCE

Illinois Traction System,
Springfield, Ill.,
July 17th, 1923.

Martin Larson & Son,
Chicago.

Gentlemen:

A few months ago Mr. W. C. McGuire of Maroa, Ill., was in the office and complained about his feet hurting him. I advised him to call on you the next time he was in Chicago, assuring him you would fix him up. He was in the office again today to thank me for giving him such good advice and said that since wearing your shoes he has had the first real comfort in years. He told me you made him an arch support that enables him to wear out his old shoes. I have three pair of shoes that I could wear if you would make me such a support.

Yours Very Truly,
Tracy Lynn.

Illinois Traction System,
Springfield, Ill.

Sta-Right Arch Supporter

Brings Quick Relief from fallen arches; fits snugly inside stocking—may be worn with any shoes—$10 a pair; with plaster cast, $20.

Comfort, Style and Satisfaction Guaranteed. Out-of-Town Orders Given Prompt Attention.

MARTIN LARSON & SON
159 N. STATE ST.
Cor. Randolph—Room 304
Factory—369 W. Madison

YUCATAN LABORS TO MAKE PEONS SELF SUPPORTING

Confiscates Lands, but Is Just in Seizures.

BY JOSEPH PIERSON.
[Chicago Tribune Foreign News Service.]
[Copyright: 1923: By The Chicago Tribune.]

MERIDA, Yucatan, Aug. 19.—There have been fifty-six seizures of private lands in Yucatan, and these are continuing at a rate of about one per week under the personal direction of Gov. Carillo. The governor makes the land distribution a personal affair, delivering speeches calculated to encourage the peons to cultivate the soil and to develop independent livings. Two other experienced speakers usually address the gatherings of peons, one on socialism and the other on agriculture.

Notwithstanding these efforts, only about 20 per cent of the land seized has continued to be cultivated. In some cases the peons even have permitted standing crops of henequin to flower, thus destroying the value of the product.

Notwithstanding this discouragement government officials hope the peons gradually will be developed into independent producers, pointing out that 400 years of slavery cannot be wiped out within a year.

Requires Large Capital.

But the only paying crop in Yucatan is henequen, which requires considerable capital to develop. Not less than 2,000 acres can be worked profitably, and the planters must wait a few years after sowing before reaping their first crop. A modern plantation requires a $30,000 or $40,000 investment in machinery. The peons are unable to raise such amounts, and the state seems indisposed, even if able, to furnish capital for such projects. Thus has appeared the first important obstacle to the progress of bolshevism in Yucatan.

The Yucatan government seems considerably superior to the other state governments in Mexico, and is much above the federal administration itself in organization, ideals and efficiency. A canvass of government officials and observation of general practice indicates the government policy of land distribution is now fairly free from the bolshevist doctrine.

No Unjust Seizures.

The government contends that its agrarian policy is unlike the policy of any other state in Mexico, being based entirely upon the restoration of old communal lands to villages. There is no intention of seizing any property to which the owner holds a good title or to which a village cannot make a claim under old laws. The old laws and constitution of Mexico have specifically reserved for existing villages and for villages later founded in national lands a large area of terrain surrounding the villages for their support. The constitution specifically prescribed that these commons could not be transferred, the titles resting with the villages forever.

The government of Yucatan contends, and THE TRIBUNE'S investigation of nine typical cases supports the contention, that many hacienda holders have gradually extended their plantations into these communal lands, and often totally absorbed them. Sometimes they paid for the lands, but more often they secured the property through paying the leader of the village for the transfer.

Soil Requires Care.

This action was not without reason, in many cases, because the peons never had the capital to develop the lands for henequen, and seldom had the energy to develop them for other crops. Moreover, Yucatan soil will not stand more than two or three crops of corn, when it must be allowed to rest several years or be renewed with expensive fertilizer, which generally is unprofitable.

When land distribution is intended a government engineer determines the boundaries of the original communal lands, and only that tract is returned to the peons. In agricultural states, that is, where peons are settled within an established hacienda, their village cannot take the communal lands from the property of the hacienda.

THE TRIBUNE discovered that squatters had moved onto a cocoanut grove near Progreso, owned by a man known as Bruner in that city, but apparently living in the suburbs of Chicago, under the name of Sachel. He is said to be an optician. The government stated, however, that it had received no complaint.

Seek to Aid Indians.

THE TRIBUNE discovered no evidence of land seized, as elsewhere in Mexico, for the personal benefit of avaricious political chieftains. The Yucatan government's agrarian policy seems devoted 90 per cent to the uplift of Indians.

CHICAGO WEATHER

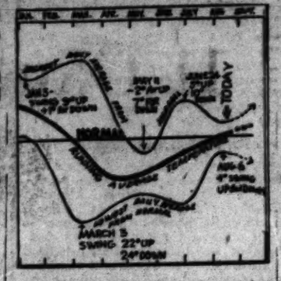

The diagram shows how the weather at Chicago has varied so far this year. The running average, which is the main determining cause in hot or cool seasons, seems to be still rising.

HERE'S BASIS FOR EDGAR ALLAN POE MYSTERY STORY

Death Intervenes, but Fails to Solve It.

Rockland Lake, N. Y., Aug. 19.—[Special.]—Finis to a tale worthy of Edgar Allan Poe was written here late yesterday.

Since last June a little two room frame cottage, owned by the Palisades Interstate Park commission and rented out to campers, had been a topic of local discussion. There were stories of queer noises in the place and rumors that the house was haunted. Two families moved out in short order because of inexplicable incidents.

Food Disappears.

Food in the house had a strange way of disappearing. Supplies of foodstuffs diminished gradually and mysteriously in the night or in the absence of the family. Traps set for a supposed intruder were unavailing. Locks were changed and doors and windows barred, but the depredations continued and the manner of the invader's comings and goings could not be discovered.

On June 6, a check for $3 was found on the dining room table. Under it was a note, signed by Alexander P. Achimore, saying the check was in payment for food he had taken. It was cashed and found to be good. It was drawn on the Title and Guarantee Trust company of New York city.

Death Leaves It a Mystery.

Since early July disagreeable odors about the house have forced one family after another to move out. Late yesterday the newest tenant climbed into the dark, low ceiled attic and discovered the body of a man about 40, wedged in the rafters.

A physician said the man, believed to have been Achimore, had been dead about eight weeks. The cause of death was undeterminable. There was no identifying paper on the body but Achimore is believed to have been a civil engineer.

U. S. ROADS MADE A NEW HAULING RECORD FIRST HALF OF YEAR

Washington, D. C., Aug. 19.—Railroads of the United States during the first 6 months of this year carried a greater amount of freight than during any corresponding period in their history, according to tabulations made by the bureau of railway economics based on reports filed by the carriers.

The traffic amounted to 225,435,602,000 net ton miles, an increase of 7 per cent over the corresponding period of 1920, which had marked the previous record. The average movement of freight cars during June was 28.3 miles per day, the highest average for any June since 1917. Every increase of 1 mile in the average car movement, it was explained, is equivalent to the addition of 100,000 freight cars.

Compared with the first half of 1922, when freight traffic was affected by the shopmen's and miners' strikes, the total of net ton miles for the 6 months of this year represented an increase of 32 per cent. For June freight traffic amounted to more than 38,000,000,000 net ton miles, an increase of more than 31 per cent over that of June, 1922.

FALLS WITH POLE; BADLY HURT.

Mattoon, Ill., Aug. 19.—Gilbert F. Grider, 25 years old, of this city, superintendent of the municipal lighting plant at Marshall, Ill., was seriously injured, when an electric light pole on which he was working, fell. His right arm and leg were crushed and his head badly injured.

France Pledges Roumania Queen Greek Recognition

[Chicago Tribune Foreign News Service.]

PARIS, Aug. 20.—[2 a. m.]—The semi-official Matin this morning states that Premier Poincare promised Queen Marie of Roumania last week that France will recognize the new revolutionary government of Greece immediately. The queen is now in London trying to get the British government to take a like step. Queen Marie's eldest daughter, Elizabeth, is queen of Greece, and her second daughter is the queen of Jugo-Slavia, which has already recognized Greece.

Dive in Shallow Water Is Fatal to Young Man

Injuries to his spine, suffered when he dived into shallow water at the foot of Kedzie street, Evanston, on Friday caused the death yesterday in St. Francis' hospital of Einar Wickstrom, 19 years old, 1709 Washington street, Evanston. Wickstrom was unaware that the storm had washed up the sand until the water at that spot was less than five feet deep and dived in from a springboard.

CHILD FALLS, SKULL FRACTURED.

Tottie Manilla, 3 years old, sustained a fractured skull yesterday when she fell from the second story of her home at 1151 Newberry avenue.

MFI

How to Avoid Waste in Advertising!

Many firms begin advertising on a "hunch" basis. Before they realize it, moves are made and expenses incurred without plan or definite purpose.

To avoid waste in advertising consult an experienced accredited advertising agency at the inception of the advertising idea.

For over eighteen years this fully equipped advertising agency organization has been successfully co-operating with advertisers from their earliest steps. Many of our largest accounts have grown from modest beginnings. But they have *grown* because the advertiser began safely and then steadily worked by definite plan to a known objective.

We invite inquiry from intending advertisers.
A preliminary discussion entails no obligation

Mitchell-Faust Advertising Co.
Phone State 9810 — Established 1904 — 7 S. Dearborn St., Chicago

RECORD SIZE North Shore Lots

1,000 to 4,700 Extra Sq. Ft. for Gardens, Lawns, Garages

IN a choice district of one of the best suburbs of the North Shore I have a limited number of fine 50-foot restricted lots, 172 to 244 feet in depth—you get 1,000 to 4,700 square feet without additional cost. Large, spacious lots—room for tennis courts, gardens, garages, etc.

Fast Trains to the Loop

Only a few minutes' walk from the depot, and 35 to 40 minutes' ride downtown by C. & N. W. or North Shore Electric; no hot street car rides—you can always get a seat. A quick, cool, restful ride. Over 170 trains a day. Although within handy reach of the Loop, there is a 2-year-old golf course across the street, where you can play for $15.00 a year.

$30 to $36 a Front Foot
$300 Down, 5 Years for Balance

For immediate disposal these lots are offered at $1,500 to $1,800, with initial payments as low as $300. The land is high, naturally drained, landscaped and planted with beautiful shrubbery. Paved roads, playgrounds and public park adjoining property. Community bathing beach—fine schools and churches. Many professional men—doctors, dentists, lawyers and advertising men—buying here.

Building Boom at Peak

There is greater building activity in this suburb than was ever known before, and the easy terms offered will be quickly taken advantage of by those who are familiar with North Shore values. If you are looking for a fine homesite, amid high class surroundings and environment on the North Shore, do not fail to look these lots over.

SEND COUPON BELOW

I am showing these lots by appointment. No obligation to purchase. Full information given. Every courtesy shown.

ADDRESS G G 502, TRIBUNE

Please arrange to show me your oversize lots at $30 to $36 a front foot.

NAME .....

ADDRESS .....

REPUBLIC BUILDING SHOPS

SOUTHEAST CORNER STATE AND ADAMS STREETS — THE REPUBLIC BUILDING

Nowhere can one find more worthwhile FUR VALUES than in The Republic Building

Or more fashionable merchandise. Truly, these Fur Shops justify the first visit of any one contemplating the purchase of a Fur or Fur Coat during this the big Fur Sale month. Visit these Furriers:

Adler, David 702
Mittelman, Henry 316
Traeger-Novak, Inc. 430

Many expert BEAUTY PARLORS are in The Republic Building.

Surely, no woman has any excuse for appearing unattractive when such a vast array of beauty operators and Permanent Wave specialists are so easily accessible. And it is such a pleasure just to visit The Republic Building, and so satisfactory when these shops are the ones patronized.

Ethel M. Butler Permanent Wave 424
Ketchum Permanent Wave 500

Write for FREE COPY

The REPUBLIC ITEM

A delightfully interesting little magazine for the shopper . . . . full of Republic Shops gossip and humor . . . . picturing and describing things new in Republic Building Merchandise. A handy and helpful shopping guide whether or not you patronize these 91 Republic Shops.

Phone or write today for FREE COPY

THE REPUBLIC ITEM
SUITE 1200
REPUBLIC BUILDING
Harrison 7136

Individuality of design, quality of material, excellence of taste and the courteous personal service found in these shops have made many fast friends.

The tempting values and marvelous styles displayed by these FASHION SHOPS have long made The Republic Building quite famous as a headquarters for fashionable ladies' wear. Come and see what these shops have to offer YOU.

Florence E. Land 332
Regal Sample Shop 432
A. V. Pate 504

MODISTES
Redding, Betty 1104

Yes,—even SHOES are to be secured in the Republic Building—

both men's and women's. The very best of merchandise and the very best in values. Think of The Republic Building when you think of shoes, and especially—

Dr. A. Reed Cushion Shoe Co., 15 E. Adams.

Think of it! Jewelry, too, may be selected

at the different jewelry establishments in The Republic Building—reliable concerns selling reliable goods, and every purchase carrying a two-fold guarantee. That is why so many people prefer to buy from the following jewelry concerns:

Herron, Charles J. 1102
Levy Bros. Co., State and Adams
Glenn & Ehsam 414-20
Resnick, William E. 502

Exceptional values in Clothing for Men!

Here is that quality merchandise, that correctness of cut, that satisfactory treatment and that more reasonable pricing which men seek in the buying of clothes. No wonder, then, that so many men consider this a men's wear building. See that which these establishments have to offer:

Lynch & Fedor (Hart), Correct Clothes 502
Ben E. Goldstein 1022

The ideal place to buy a PIANO or TALKING MACHINE

Consider the advantage of a two-fold guarantee when making so large an expenditure. These dealers offer special inducements.

Brinkerhoff Piano Co. 1030
Matt J. Kennedy 532
Spofford, F. S. 730

The world's most convenient GROCERY ESTABLISHMENT right here in The Republic Building—

so handy to all means of transportation to and from the Loop. Fresh fruits. Dainty bakery goods. Fancy food products. Dried and fresh meats. Dairy products. Everything in the way of palatable, wholesome and high quality foods. To buy here is positive assurance of complete satisfaction.

G. J. L. JANES & CO. DOWNSTAIRS SALESROOMS

Here fairyland has set up its bazaar of MILLINERY

HATS, pretty hats, stylish hats, modish hats and so many delightful and exclusive hat shops in which to make your selection! Naturally, those who know, rely on Republic Hat Shops.

Bee-Ben Shop 704
Betty-Mack 1132
Lois D. Brock 230
Florence E. Land 332
Raven Hat Shop 1004

Linens?

Surely. The daintiest and greatest values in linens one may experience in any shop or shopping district, and all to be had at

Minuth, O. E. 214

Men's Custom Made SHIRTS

August Special. Three Custom Made Shirts,

$10

Choice materials, wide selection to choose from. Includes cost of initialing. Wonderful value. Come in today.

M. H. Cone Shirt Co. 822

Certainly! One may even buy a VACUUM CLEANER

in The Republic Building, and one of the best makes, too . . . The Torrington. In other words, here is one of the best buys in Vacuum Cleaners and one of the best places to buy it.

Torrington Shop, 18 E. Adams

Have you seen THE ADAMS CHAIR BED?

Then see a demonstration of the wonderfully upholstered chair that becomes a bed in two seconds . . . a most convenient and artistic piece—upholstered in many patterns.

Adams Chair Bed Co. 822

THERE'S A SEEBERGER BARBER SHOP on the 12th Floor—remember that, man, when in a hurry!

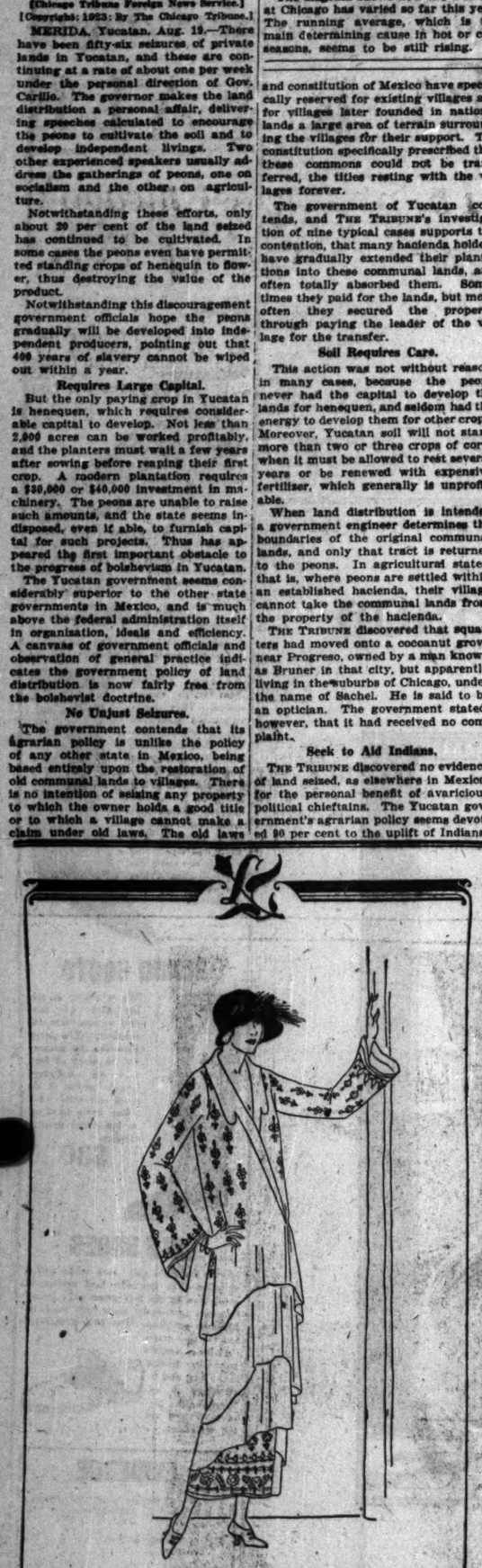

CHE wool frock reaches the ultimate in smartness this season. An altogether new silhouette, and soft, pliable woolens which drape with charming grace, make them almost overwhelming in their individuality. An unusually good example is the frock pictured above. Its tiered flounces and bits of brilliant embroidery all aid to make it one that's simply alive with personality.

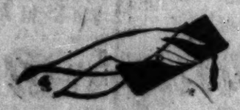

LEFFINGWELL'S
SEVEN HUNDRED AND FIFTY
NORTH MICHIGAN AVENUE
CHICAGO
New York — Paris

Here's Lake Geneva's Invitation

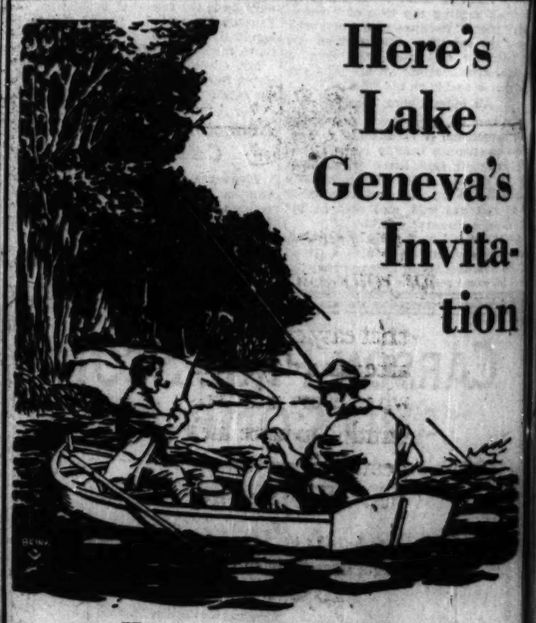

to Lovers of Game Fishing

These are facts that every fisherman within reach of Lake Geneva should know. They cover *one representative day* on Lake Geneva's rich fishing grounds:

Almost 2,000 pounds of bass were taken out of the lake, which included scores of strings of small-mouthed black bass, the gamest of all fish, the strings weighing as much as 48, 56 and 60 pounds each.

If you're a fisherman, come to Lake Geneva. It's a great trip by the North Shore train and motor coach, which connect at Kenosha at convenient times.

CHICAGO NORTH SHORE AND MILWAUKEE

Downtown Ticket Office:
209 South Wabash Avenue
Telephone Harrison 6478

GERMANS CLAIM SPERBER ADMITS BERGDOLL PLOT

Man, Wounded by Rich Slacker, Tells All.

HEIDELBERG, Germany, Aug. 19.—[By the Associated Press.]—The newspapers of southern Germany say that Robert Sperber, who was wounded in the alleged attempt to kidnap Grover Bergdoll, the American draft evader, last week has made a confession. According to the newspapers it is complete in every detail, going back for months to Paris, where it is alleged the plot was hatched.

Sperber is credited with the statement that he and Carl Schmidt, who was killed in last week's affair, were to be paid their share of the money given before Bergdoll was taken into custody in Germany, and it was on this account that Hooven Griffis, who was arrested after the alleged kidnaping attempt, had more than 100,000 francs in his possession when taken.

Find Legion Letter.

Among the letters found in Griffis' effects, according to the newspapers, was one from the Columbus, O., branch of the American Legion, written April 24, last, about the time Griffis went to Paris. In this letter, the papers assert, the commander wishes Griffis luck and success in his enterprise. They connect this letter with the Bergdoll affair, charging it was on a Bergdoll kidnaping mission that Griffis went to Paris.

It is declared that a list of American army officers was found in Sperber's possession, and the newspapers say that Sperber told the police these officers were more or less interested in the Bergdoll case.

Generally the newspapers in southern Germany are coming out strongly in defense of Bergdoll, who, they contend, has been hounded for the last three or four weeks and "persecuted beyond reason." They assert that his latest escape shows beyond doubt that he is plotted against and that the Americans are largely to blame.

In the last incident, one of the papers says, Baden's sovereign rights were disregarded.

Bergdoll Lives Haunted Life.

EBERBACH, Germany, Aug. 19.—[By Associated Press.]—Grover Cleveland Bergdoll, the American draft evader, lives the life of a haunted man, but never complains of his plight, intimate friends stated today. Since his arrival here he always has gone armed, and on his frequent automobile trips he is accompanied by one or two friends.

Bergdoll has two automobiles, which he keeps in the garage of the Hotel Krone, which has been his headquarters since his arrival in Eberbach, two and a half years ago.

Since the recent attempt to kidnap Bergdoll, all strangers, particularly foreigners, are being required by the police to show their credentials within a few hours after their arrival in Eberbach. Foreigners must get special permission to remain in the town more than four days.

No strangers are given rooms at the Krone hotel, and are accommodated at other hotels only after police inspection of their passports. The officials generally are friendly to Bergdoll. They openly say they regard the attempts to take him as a rank violation of Germany's laws and that they will protect him in every way possible.

Knitting Champion

Mrs. E. C. Wyman of Jamestown, R. I., who won prize of $2,000 in national contest conducted under the auspices of yarn manufacturers.
[Wide World Photo.]

RENTS HIGHEST IN U. S. HISTORY; OTHER FIGURES

New York, Aug. 19.—The cost of living in the United States on July 15, 1923, was 61.9 per cent higher than in July, 1914, according to statistics compiled by the national industrial conference board. Between June 15 and July 15 of this year there was an increase of 1.8 points or 1.1 per cent, brought about by continued advances in the cost of food and clothing and further increases in rents, the board reports.

Fuel prices are a little lower, while average sundries and light charges remain unchanged. Between July, 1920, when the peak of the rise in the cost of living since 1914 was reached, and July, 1923, the cost of living dropped 42.8 points, or 20.8 per cent.

Within this three year period a number of shifts in cost occurred. Food and clothing prices and the average cost of all sundries combined were lower in 1923 than in 1920. Rents, on the other hand, in 1923 were at the highest average yet reached for the country as a whole.

Coal prices, after mounting much higher during the winter of 1922-1923, in July, 1923, were at the same level as in July, 1920.

SUNDAY BRINGS NO PEACE HINT IN COAL BLOCKADE

Operators and Men Meet Today for Discussion.

Atlantic City, N. J., Aug. 19.—Another gathering of representatives of anthracite mine operators and officers of the miners' union whose differences threaten to tie up the Pennsylvania coal fields Sept. 1, was in progress here tonight.

A joint meeting was scheduled for 11 a. m. tomorrow, and it was evident in the day's arrivals that John L. Lewis, as president of the United Mine Workers, and Samuel D. Warriner, as chairman of the operators' policy committee, would have a full count of leaders on both sides present and participating when the sessions began.

No Change Yet Evident.

No change in the alignment of either the employé or employer contingent was evident today. The renewal of negotiations for a new wage contract to take effect in the anthracite region on Sept. 1 was induced only by federal intervention through the United States coal commission, which met with both groups in New York City last week.

The renewed negotiations will also be carried on under a closer federal scrutiny than is usual. The conferees agreed, as the joint wage discussions progress, to make daily reports of their proceedings to the coal commission, which has returned to Washington and put a report before President Coolidge.

Eleven Demands Made.

Eleven demands have been put before the mine operators for terms which they desire included in the new contract. One of these would result in a $2 a day increase in the pay of the 100,000 odd day laborers employed in anthracite production, and in a 20 per cent increase in the piece work rates for miners whose wages are based on the number of tons of coal they dig.

This demand has hardly been mentioned in the joint meetings of the wage scale makers so far, because of a tightly locked controversy over the question of union recognition, which came first in the list of the miners' demands.

Trouble in Checkoffs.

Union recognition, as construed by the union leaders, would require the anthracite operators to collect and turn over to local union bodies the dues of all union members, by "checking off" the amounts involved from each miners' pay. A flat refusal of the operators on July 27 to concede this point caused an abandonment of all dealings between the two groups.

Mr. Lewis before the coal commission in New York last week submitted a proposal in behalf of the union for setting aside the "checkoff" demand, if the operators would agree to stop "checking off" the mine rolls sums due to employers from miners for supplies, house rent, fuel, and other things customarily provided by mining companies for their men.

Strike Sept. 1 Still Possible.

The coal commission intervention has further sought to bring an agreement from both operators and union officials to keep the mines running after Sept. 1, no matter where their argument over terms of the new wage contract may stand on that date.

Mr. Lewis and the union scale committee representatives have withheld any assurances as to this point. The operators have proposed both to continue the negotiations, while the mines run, and to put disputed points into arbitration, with resulting awards or agreement made retroactive to Sept. 1.

78 YEARS OLD, HE IS ROBBED OF $150 FORTUNE

"I'm 78 years old and out of a job, and on top of that I've been robbed of $150, every cent I had."

This was the tale told yesterday to the Central police by Thomas Karpi, who resides at 515 West Madison street. According to his story, two men bumped into him in the men's room under the city hall.

"I didn't pay any attention at the time," Karpi said, "but when I got out to the street and felt for my money it was gone."

LABORER VICTIM OF HEART DISEASE.

Frank Lampe, 50 years old, a laborer, was found dead in his room at 648 West Madison street yesterday, supposedly from heart disease.

MAN RESCUES GIRL BATHER AT EVANSTON BEACH

Attacked by heart trouble while bathing in the lake at Evanston yesterday, Miss Marcella Howard, 17 years old, of Milwaukee, was saved by George Ambuhl, 2020 Sherman avenue, Evanston, who swam out and reached the drowning girl as she was going down for the third time.

Miss Howard was unconscious when brought ashore and it was not until the Evanston coast guards had used artificial respiration for three-quarters of an hour that she regained consciousness. She was afterwards able to go to the home of Mrs. F. H. Bender, 2755 Wood avenue, Evanston, with whom she is staying.

STEAL VIOLIN FROM AUTO.

A rare violin, said to be worth $500, was stolen yesterday from the automobile of H. H. Brooks, 331 North Central avenue.

EDGAR A. STEVENS, INC.
SILK SHOP

A new shop located on the street floor at 19 East Madison (just east of State) dealing exclusively in

SILKS, VELVETS, CHIFFONS

THIS LITTLE HOMELIKE PLACE IS DESTINED TO BECOME YOUR SILK SHOP. YOU WILL LIKE ITS LOCATION, ITS TASTE, ITS ORGANIZATION, THE FAIRNESS OF ITS PRICES, AND THE INTEREST DISPLAYED IN YOU, WHETHER YOU ARE PURCHASER OR VISITOR

RIGHT NOW YOU MUST COME IN AND SEE THE COMPLETE STOCK OF NEW FALL SILK FABRICS, REFLECTING THE RARE COLORS OF AUTUMN FORESTS

Associates:
G. W. ISHAM K. P. CONARCHY
W. P. ZELLER T. H. DUNNING
STEDMAN WILLARD

11 Days More

OF SHAYNE'S

50th Anniversary August

FUR SALE

The passing of Chicago's greatest Sale of Furs!

Women who purchase Furs here now . . . and who will later compare prices with present reductions are certain to highly appreciate the remarkable advantages of having bought during this event!

* * *

Eleven days more . . . and Shayne's 50th Anniversary August Fur Sale . . . will be a pleasant memory . . . or a neglected opportunity.

Shayne's 50 Years of Progress Is Your Surety of Satisfaction

JOHN T. SHAYNE & CO.
On the Northwest Corner of
MICHIGAN and RANDOLPH

Try them tonight for your Luxury Hour

-that easy chair hour after the day's toil, when every man feels entitled to taste life's best. · · Soon you will smoke them *exclusively*

PALL MALL *Specials*
New size—plain ends only
20 *for* 30¢

No change in size or price of PALL MALL *Regulars* [*cork tip*]

20 *for* 30¢
WEST OF THE ROCKIES 20 *for* 35¢

20 of the world's finest Turkish cigarettes for 30¢—*a triumph in volume production*

Wherever men smoke, Pall Mall is known as the aristocrat among cigarettes. Its exquisite blend of the choicest Turkish tobaccos has never been successfully rivaled. In its red and gold box, it has occupied a quality niche, solely its own, on the desks and smoking tables of the world's most discerning smokers.

Now Pall Mall comes to you in a new size package—priced so moderately that even the thriftiest may smoke it consistently—a *super-value* Pall Mall—made possible by new efficiency in manufacture and increased volume of output.

"A shilling in London—a quarter here." The world has gladly paid that for ten Pall Mall "Regulars." But a nickel more buys 20 of the new Pall Mall Specials—slightly smaller in girth, and with plain ends, but with the inimitable Pall Mall quality left intact.

Try them tonight in your easy-chair hour: that hour after the day's work, when men demand the most from a cigarette. Give Pall Mall the "Luxury Hour" test—the critical test for any cigarette. Soon you'll smoke them exclusively. *New size in plain ends only.*

Copyright 1923, The American Tobacco Co., Inc.

Chicago Daily Tribune.
THE WORLD'S GREATEST NEWSPAPER

FOUNDED JUNE 10, 1847

ENTERED AS SECOND CLASS MATTER, JUNE 3, 1905, AT THE POSTOFFICE AT CHICAGO, ILL., UNDER ACT OF MARCH 3, 1879.

All unsolicited articles, manuscripts, letters and pictures sent to The Tribune are sent at the owner's risk, and The Tribune company expressly repudiates any liability or responsibility for their safe custody or return.

MONDAY, AUGUST 20, 1923.

THE TRIBUNE OFFICES.
CHICAGO—7 SOUTH DEARBORN STREET.
NEW YORK—512 FIFTH AVENUE.
WASHINGTON—40 WYATT BUILDING.
LOS ANGELES—406 HAAS BUILDING.
LONDON—125 FLEET STREET, E. C. 4.
PARIS—1 RUE SCRIBE.
BERLIN—1 UNTER DEN LINDEN.
ROME—HOTEL EXCELSIOR.
DUBLIN—SHELBOURNE HOTEL.
PEKING—GRAND HOTEL DES WAGON-LITS.
SHANGHAI—6 AVENUE EDWARD VII.
TOKIO—IMPERIAL HOTEL.

"Our Country! In her intercourse with foreign nations may she always be in the right; but our country, right or wrong."
Stephen Decatur.

THE TRIBUNE'S PLATFORM FOR CHICAGO

1—Build the Subway Now.
2—Abate the Smoke Evil.
3—Abolish "Pittsburgh Plus."
4—Stop Reckless Driving.

IS THE DOOR TO PEACE IN EUROPE OPENING?

The forecast of Premier Poincare's reply to the British note on reparations, given by Mr. Wales of The Tribune Foreign News Service Saturday, suggests that the French government, face to face with the possibilities of the crisis now reached, pauses and offers concession. If the reply as it finally reaches Downing street discloses a sincere willingness on the part of the French government to discuss reparations in a spirit of compromise and on a practical basis, the door of hope is thrown open again.

If the seeming impasse over the Ruhr policy of France resolves itself into a question of money, it can be cleared away. If it is a matter of scaling of debts, it is certainly not insuperable, and we are confident that our government and the nation are ready to do their part toward a just solution of difficulties. If it is necessary to reduce claims, the United States, we believe, will enter into any genuine negotiation for working out a settlement which shall make peace and restoration possible. It will not make concessions which it does not believe will conduce to the peace and restoration of central and western Europe.

If the object of French policy, as some assert, is not reparations, but the breaking up of Germany and its permanent enfeeblement, the United States could not permit itself to become involved. Americans understand French fears of a restored and possibly vengeful Germany, but they are not able to believe that it could be avoided in the manner approved by extremist French opinion. As to the collection of reparations, they are as unable as the British to see that Germany can be forced to pay by a process of making it impossible for her to produce.

From the standpoint of procuring reparations, therefore, as from that of French insurance, Americans in the main have been unable to sympathize with the Ruhr occupation. But if the French government seeks an equitable and practicable solution of the reparations and interallied debt problems, there should be a way to rational agreement through mutual concessions in which the United States could participate. Our conviction is that western civilization cannot endure a collapse of central European society, which now is threatened, nor even the permanent reduction of its people to the state to which a dismemberment of its highly developed productive organization must surely reduce them. Our hope is that this catastrophe can and will be avoided, and while the chief responsibility for opening the way to agreement now seems to rest upon the shoulders of French statesmen, America stands ready, we feel sure, to contribute in fair proportion to any sacrifice required by a common need and a common end.

THE FAMILY DIAMONDS.

We have said many times that a relief in international debt, as affecting the United States, creditor, and Great Britain and France, debtors, could be had if the two debtors would agree to deal less sentimentally and more practically in discussing their islands possessions in this part of the world.

We need the British West Indies for national defense and could use the French islands. An offshore island is more or less of a military asset or liability. It may be such an island as to be not much of either, but in principle it's a liability if another nation has it and an asset if the nearest continental nation has it.

The British West Indies undoubtedly would be assets. The British now with propriety can decline to hear our proposal. They are paying the debt and truthfully can say they are a proud empire. But it would be a relief to them and an act of friendship to America to consider that our natural right to the defenses is superior to their sentimental rights.

France has not yet proved that it is a completely proud empire. It has said that it is too proud to receive a suggestion for transfer of its American islands. A man owed a friend $500 and he couldn't pay it. The friend asked him how about the diamond in his shirt front. The debtor said he could not consider parting with that. It had been in the family for generations. He was asked how he got it, and he said that one of his ancestors, a spirited, restless adventurer, always traveling about and picking up things, had jackrolled a native for it on one of his excursions in foreign parts.

FIRPO, AGENT OF GOOD WILL.

Mr. Firpo continues to make for good relations between the United States and South America. When the report spreads about among our southern friends that the Americans now are putting pillows on the big fellow's hands to keep him from murdering the American heavyweights it will be apparent that there is nothing to fear from the imperialistic designs so frequently charged against the United States.

The Wild Banana Split of the Pampas almost killed poor Joe Downey in a bout in Indianapolis and at this writing Joe was not out of danger. This in spite of sixteen ounce gloves. We have been spending years in trying to persuade South America that the United States had no more imperialistic design than a jack rabbit. South America may respond more rapidly to the belief that we couldn't do it than to the belief that we wouldn't do it. Feeling, furthermore, that the Monroe Doctrine is a bit of North American arrogance will subside. Mr. Firpo's punches may flatten out many of the troubles in our international relations in this part of the world.

The other day in New York he went to a bank to cash a check and, his presence being noted, traffic was stopped for three hours while the police tried to persuade admirers to move on. The report that Mr. Firpo stopped New York's clock also will have a good effect.

There remains the coming affair with Mr. Dempsey and of this we have our doubts. We hate to give the heavyweight championship up, probably not as much as Mr. Dempsey does, but nevertheless there is reluctance. New markets would help everybody. We don't ask it, but if the thought occurs to Mr. Dempsey to fight for his country and not for himself we'll grieve in the loss, but rejoice in the new prosperity.

SUBWAYS! SUBWAYS! SUBWAYS!

About twenty years ago Deneen, then governor, and a group of legislators tried to persuade the farmers of Illinois that the dirt roads of the state were a great injury to it. It was proposed to start building hard roads. The farmers in many sections of the state received this idea with a resentment almost passionate.

It became so unpleasant for the advocates of hard roads even to hold public meetings for discussion that the program was dropped as politically disastrous. The farmer's objection was that he would be taxed to build roads for a few city automobile owners.

Now the demand for good roads in the state, coming from the farmers, has given political power to a governor who tries to control communities politically by refusing to give them hard roads unless they support him.

There is an analogy in the Chicago subway plan. Years ago the people were misled as to their own interests. They were taught that special interests and special commercial sections wanted subways to the disadvantage of other sections and of the people generally. The truth that subways are for the people is gradually clearing.

Chicago, with inadequate transportation, is in the dirt road period. The rural districts have come to their senses much more quickly than the city dwellers. The subway was proposed in definite form about the time hard roads were proposed to the farmer. The farmer would make political trouble for any one who tried to keep him from having a hard road. He is only too likely to make an injudicious surrender to a politician who promises him one.

City people in Chicago, suffering every day from their obsolete street cars, have not yet built a fire under the politicians. We trust that they soon will. Even now politics should see that leadership in subway construction will be profitable.

A FLYING FIELD FOR THE GUARD.

The divisional organization of the Illinois National Guard calls for an air squadron. Gen. Foreman's command is filling up well in other branches, but recruiting and organization of an aviation unit are awaiting the procurement of a flying field. The war department is ready to supply the material, fifteen planes and equipment, as soon as the squadron is organized, and there is no question that the personnel will be promptly obtained, for the air service especially attracts.

As to a field the only available location is the Maywood field, near the Speedway hospital. This is now used by the air mail by arrangement between the disabled veterans' bureau and the postoffice department, and we understand that the air mail authorities are willing to share the field with the guard squadron. It has been suggested that the patients in the hospital might be troubled by this use, but we cannot see that the addition of the squadron's practice to the work of the air mail would seriously alter conditions to the injury of the sick in the hospital. Maj. Reed Landis, who has been active in the effort of veteran relief, and especially in trying to get favorable conditions for nervous and mental cases, holds this opinion and favors the selection of Maywood field, since there seems to be no prospect as yet of a lake front field.

It is to be hoped permission to use the Maywood field will be given at once and the squadron organized. No division is fit for modern service without its complement of skilled military flyers, photographers, and mechanics. We hope there will be no need to call upon our civilian soldiery, but the greater their readiness the less likely the need, and there can be no readiness without peace training. Even Mr. Bryan, we think, would concede that as to flying.

Editorial of the Day

MORE CARS ON THE FARMS.

[Grand Rapids Press.]

It is not particular news that Kent county has boosted the number of its licensed passenger automobiles from 28,198 to 35,309 between 1922 and July 1 of this year. Nor that Muskegon county has risen in pleasure car population from 6,921 to 9,700 in the same period. These largely industrial counties have, as every one knows, enjoyed a production and prosperity boom and the buying of pleasure cars is a natural consequence.

But in the agricultural counties, where there is considerable talk of the declining prosperity of all farmers, we must reason from effect to cause. Certainly a decline in the number of vehicles bought for pleasure use should take place if there is a general economic setback. Farmers lacking credit and losing money do not invest in motor cars. And the small towns and agricultural centers which rely upon farmer trade will hardly reflect a reduction of farmer buying power in an increase of their automobile purchases.

Yet a glance at official figures does not appear to confirm pessimistic statements about the Michigan farmer. In general, agricultural counties have bought automobiles right along with the urban counties. Ionia county has 325 more passenger cars and 63 more trucks than last year. Mason county has 214 more passenger cars and 16 more trucks.

There's something wrong with the prognostications. Apparently the singers of sad songs about the farmer have tuned their lay upon wheat conditions, a note which is far off pitch for sensible farmers who vary their crops and particularly for farmers like those in Mason and Ionia counties who are wise enough to raise fruit, the west Michigan crop king.

IT FAILED TO REGISTER.

His Father—"So you know as much as your teacher, do you? Where do you get that idea?"

Bobby—"She told me so herself. She said she couldn't teach me nothin'.—Kansas City Star.

A LINE O' TYPE OR TWO

How to the Line, let the quips fall where they may.

ZINNIAS

They say you are old-fashioned,—
That you belong with comfortable grandmothers,
Pressed between the plush covers
Of albums set precisely on carved what-nots. . . .

But, while such ancient joys as butterflies
And harvest-moons remain in style,
And chintz and cretonne printed roses
Hide choking walls and gaping alleys,
I shall grow zinnias in my back-yard!

A. ADDEKNB.

IN the matter of Mrs. Ellington, who is asking for divorce because Mr. Ellington does not permit her to read THE LINE, we point out that one of the cogent reasons why women battled through the years for what is now Amendment XIX to the Constitution of the United States was their desire to read THE LINE.

SO far as Mr. Ellington's inhibition concerns us in legal pertinence, we depend upon Mrs. Ellington's solicitor and barrister; if he be the man we think he is,—and we think he *is*,—then his interests are, in a rhythmic if rimeless measure, identical with ours.

FOOTNOTE on Ellington vs. Ellington by Mr. Robert Morton Lee, City Editor of THE TRIBUNE: "For my part, I am unable to see why Mrs. Ellington required to be forbidden to read THE LINE. Nobody forbids me to read it."

MAYER'S A JOKE 'ROUND HERE!

[Want-ad in W. G. N., via D. G. W.]

PRESSMAN — GORDON, WHO UNDERSTANDS Miller. Good conditions; union. Mayer & Miller Co., 525 S. Dearborn.

FEW have been more so than our old friend of the Twentieth Century Limited, Lyman Punches, who put the holes into our ticket in the years he had the run; his death was part of Saturday's news.

WHATEVER else she was,—and she was a good actress by the standards of an earlier day in the theater,—Marie Wainwright was not a tragedienne, although that's what yesterday's W. G. N. called her. She had high beauty and grace when we, a kid, saw her as Viola; and another recollection of her has to do with the play which Sullivan's Gilbert made from the Faust legend—"Gretchen."

She'll Put Fanny Brice's Nose Out of Joint!

SIR: "Why," I asked Sister Belle, having paid my losses and fed my grouch—"why didn't you pay attention? You asked fifty times what was trumps?" She solaced me thus: "I knew all the time what was trumps: I simply asked to show you that I was taking an interest in bridge." JETHRO PELL.

IF the man who writes the ads for Hearst's International be right, the question of the half-hour is: "What kind of a President would Ford make—if elected?" . . . We're not going to read the International to find an answer; for we prefer our own, which is: Just the kind of President Ford would make if not elected.

FORD, asked if he had named a man whom he as President would make Secretary of the Navy, replied that, if he had, he had forgotten, and attached no importance to it. Which is, once more, the Ford mind.

ADD WONDERS OF SURGERY.

[Ottawa County (O.) Exponent.]

Ida Tasch, who has been spending the past week with Mrs. Lester Mehlow, had an operation on her visit, and is improving rapidly.

GERMANY'S unregeneracy has never had more vivid exemplification than in her unashamed rejection of General Allen's proposition that she give up the Rhineland. Later, she may try to deny this; but Mr. Secretary Hughes has quietly investigated, and knows it to be true.

THE more we discern of this dog-in-the-manger spirit of Germany, the more we incline to the once-incredible charge of the Chicago Evening Post that she doesn't like the Treaty of Versailles.

SONNET OF INSOMNIA.

"Night has a thousand eyes"—and, were that all,
Earth wrapped in dusk would be a pleasant place—
A kindly rubber with which to erase,
Hand-writ by Day, the complicated scrawl
On heart and face by pen deep-dipped in gall. . . .
But Night has more than eyes—she wags space
Two score of tongues for every eye her face
Is jeweled with. O, would I could install
Upon that face a Maxim Silencer!;
For Gentle Somnus is a dog-like sprite,
And at the Babel-din does not rejoice,
But, rather, slinks away, a frightened cur,
And waits far off,—uncertain, poised for flight,—
For that deep hush which is His Master's Voice.
TOLEDODULOT.

BERNIE, fearful of being late, fails to verify his tip that Edward Bull is general superintendent of the Union Stockyards.

Trustfully, We Pass the Suggestion On.

SIR: After an initial six months in the world's only greatest city,—New-York, to avoid ambiguity,—I think that most metropolites should insert im immediately after the first o. FREDERIQUE.

ALWAYS HAPPIEST when it goes in for literary allusion, the Herald-Examiner puts the real kick into the Parental School revelations with this headline: "OLIVER TWIST" OUTDONE IN CHICAGO. The true follower of Dickens is, however, disappointed that nothing was said of the incident wherein Paul Dombey asked Dick Swiveler for more.

Universal has donated "The Hunchback of Notre Dame" to the Legion for a monstrous benefit on August 30.—Movie-note in W. G. N.

AND, says J. F. B., "the Notre Dame gargoyles 'n' everything will be there!"

RURAL NEWS.

[Canton (Ill.) Daily Ledger, via J. W. S.]

Two perfect melons, connected by the rhine, are the result of one seed.

UNKALOO, cutting from THE TRIBUNE this heading, I. A. C.-TANKERS GO AFTER MARKS IN DE KALB POOL, mails it in with a view to having us say that he hadn't supposed they were worth diving for.

OH, SAY CAN YOU SEE——?

Lou—It's a toss-up.
Carry On—We didn't; and he did.
Bildik—Both old and both good: thanks!
O. R. M., 529 North—Forty-eight hours late!
Annie Ruth O'N.—Can your brother spare it?
B. U. W.—"Many a heartbreak"? Bromide, perhaps.
J. J. FitzG.—"Some time ago"? That's making it definite!
Arden P.—Happy to have assurance as to condition at time!
F. S.—From the typed dialect, they may have been Chinese.
Rosecrans Murphy, Esq.—Well? We've known that for years.
Scotty—Don't let mere accuracy stand in the way of a laugh!

THAT but twenty-eight percent of Chicago's population is American in the sense of native parentage explains, doubtless, why the Klan doesn't do its stuff here; the odds are against it.

IF Mr. Hertz permit, we should like to adapt his slogan to the Klansmen:

THE thinking fellow calls them yellow.

TANTALUS.

How to Keep Well. By Dr. W. A. Evans.

Questions pertinent to hygiene, sanitation, and prevention of disease, of matters of general interest, will be answered in this column. Where space will not permit, or the subject is not suitable, letters will be personally answered, subject to proper limitation, and where a stamped, addressed envelope is inclosed. Dr. Evans will not make a diagnosis or prescribe for individual diseases. Requests for such service cannot be answered.

[Copyright: 1923: By Dr. W. A. Evans.]

TRAINING CHILDREN.

IN the matter of training the nervous child, the time has come to get down to cases. There was need for a long time of books and tracts on the importance of the subject. There has been and still is need of books on the diagnosis of behavior abnormalities, the why and wherefors and the meaning and significance thereof. But what we need most of all just now is books on treatment. The burning question—"What are you going to do about it?"

The Infant Welfare society has out a little book right along that line. It is called "Your Child," and it sells for 10 cents to home folks and 15 cents to folks from other parts of the world.

It says:

"When you refuse, refuse finally."
"When you consent, consent gladly."
"When you punish, punish good naturedly."
"Praise often."
"Scold never."

But let us get right down to details. Finicky eating is very frequently a source of marked abnormality of mind or disposition. "Your Child" says about eating, getting children to eat when and where they should is probably the most common problem that arises in the training of children. It offers six remedies for the finicky-eater situation. They are:

(a) Guidance.
Example: If a child dislikes milk, letting him drink it through a straw or from an attractive cup, or letting him pour it from a pitcher may help him to learn to like it.
(b) Imitation.
Example: Older members of the family should be enthusiastic about themselves eating wholesome foods. In the case of an only child, a party at which only wholesome foods are served will help by showing him what other children eat.
(c) Praise.
Praise the child when he eats as he should and what he should.
(d) Patience and firmness.
Show the child that you expect him to eat his food. If he puts aside a certain dish, at the next meal see that he gets a very small portion of that food and then see that he eats all of it. Gradually increase the portion until he is getting a standard quantity.
(e) Deprivation.
If a child will not eat a certain required wholesome food, deprive him of some sweet or other preferred food. When you start on this method do not change your mind. (Children soon discover that it is possible to make you change your mind.)
(f) Force.
Force is necessary for children who spit out their food or those who vomit at will. Give such a child a small amount of the food; if he vomits, give him more; continue until he keeps the food down. When he learns that you know his trick he will stop vomiting.
(g) Illustration.
Show pictures and tell stories of children who eat well. A scrap book of pictures of foods to be eaten and of children eating happily may be used to interest the child.

Other problems of behavior are discussed in the same pragmatic fashion.

SOOTHING TO SKIN.

E. H. writes: Let me suggest carbolated petroleum jelly or vaseline for the relief of pruritis, commonly called itch.

REPLY.

In itching skins carbolic preparations are as soothing as morphine is to pain. Like morphine, however, they are not free from danger. Especially is there danger if the skin is much scratched and torn. Furthermore, carbolic salves are not especially helpful in skin troubles due to itch mites and other parasites.

BOOKS ON DIABETES.

Mrs. H. G. writes:

1. You state that a book on diabetes would help to carry out orders. Will you kindly advise me where I can procure such a book?

2. Are grapefruit and sauerkraut good for diabetics, and how much should be eaten a day?

REPLY.

1. Any bookseller will have or will order for you.

2. Both are allowable foods for a diabetic. Neither is in any sense a specific. A diabetic should not put sugar on his grapefruit.

WHEN TO EAT MEAT.

W. W. G. writes:

1. Does whole wheat bread contain starch?
2. Is cheese fattening?
3. How often should a person eat meat?

REPLY.

1. Yes.
2. No.
3. A growing child over 5 years should eat it at least twice a day.

So should a man who works with his muscles.

A person who does but little manual labor does not need meat oftener than once a day and usually not oftener than twice a week.

BONE TUBERCULOSIS.

D. M. M. writes:

1. What causes bone tuberculosis?
2. Is there any cure for it?

My daughter has a broken cartilage and the physicians think she may have tuberculosis of the bone.

REPLY.

1. Infection with the tubercle bacilli. The most frequent method of infection is drinking raw milk produced by tuberculous cows. Injury to the bone is a contributing factor.
2. Yes. Heliotherapy or exposure to sunlight and rest are curative.

Sometimes operation is required.
Many cases recover with deformity.

COLD SHOWERS INVIGORATING.

J. C. T. writes: Is a cold bath in the morning in any way harmful to the nerves?

I am 25 years old, my nerves are rather shaky, and of late I have been suffering with headaches.

REPLY.

A cold morning shower is invigorating.

If you read well it should not harm your nerves nor hurt you in any other way.

FRIEND OF THE PEOPLE

Letters to this department must be signed with names and addresses of the writers.

ATTORNEY PRESENTS HIS BILL.

Chicago, Aug. 3.—[To the Legal Friend of the People.]—I will appreciate a decision on the following case:

A note is given a merchant for delayed payment on a debt which amounts to several hundred dollars. The installments on the note are paid monthly until about two-thirds of the principal is paid. Then the payments are dropped for several months and the balance turned over to a lawyer for collection. Payments are finally made to the lawyer by the month until all the principal is paid. Now the lawyer presents a bill for 10 per cent interest, plus an additional 10 per cent on the entire original principal for attorney's fees. Is the lawyer entitled to attorney's fees on the amount which he actually collected or for the entire sum of the original debt? E. J. W.

Unless the note expressly provided for attorney fees the debtor is under no legal obligation to pay more than the principal and agreed interest, not exceeding 7 per cent. If it did provide for fees, the extent of the applicability of such provision would depend on its wording.

TRIBUNE LAW DEPARTMENT.

LANDLORD CAN HAVE YOU VACATE.

Chicago, Aug. 17.—[To the Legal Friend of the People.]—I subleased a furnished apartment June 9 until Oct. 1, 1923. There was no contract between myself and party who subleased. I do not want to sign a yearly contract from Oct. 1. If paying my rent required by the agents of said apartment in advance promptly each month can the agent force me to vacate, by sixty days' notice, should I refuse to sign annual lease and sit tight, keeping up my advance monthly rent payments promptly? W. T. B.

Yes. TRIBUNE LAW DEPARTMENT.

FROM THE TRIBUNE'S COLUMNS

25 YEARS AGO TODAY (FACSIMILES)

ILLINOIS MEN BURIED AT SEA.

Died on Hospital Ship Relief.

BROWN, JAMES R., Company B, 130th Illinois.
CAMPBELL, IRVING, corporal, Company C, Third Illinois.

Died on Steamer Olivette.

MCCORMICK, H. W., Fifth Illinois.
SPENCER, T. E., Fifth Illinois.

ARRIVALS OF ILLINOIS TROOPS.

At Newport News on Olivette.

FIRST ILLINOIS.

HART, FRED P., Second Lieutenant.
DOWLING, CHAS. A.
KING, ROBT. E.
PERRY, ELMER.
BROWN, JR., D., Sergeant.
HERRICK, ——, Corporal.
HEROELAND, JOHN.

At New York on the Relief.

SICK OFFICERS.

ROBBINS, CHARLES A., assistant surgeon Sixth.
DAWSON, FRANK, First Lieutenant Sixth Illinois, remittent malarial fever.
CRANDALL, ——, Private.
SHOWALTER, JOSEPH, First Lieutenant, Sixth Illinois, remittent malarial fever.
BINGHAM, RAYMOND, First Lieutenant, Sixth Illinois, remittent malarial fever.

New York, Aug. 19.—[Special.]—The early consummation of the enormous iron and steel trust being formed by the Illinois Steel company and the Minnesota Iron company is assured.

Scope of the Enterprise.

An idea of the largeness of the enterprise may be gained by looking at the following table of the capital stock of the companies which are likely to be included in the trust:

Illinois Steel company	$ 80,000,000
Minnesota Iron company	15,000,000
Chicago Iron and Steel company	15,000,000
Lorain Iron company	15,000,000
Total	$125,000,000

These figures represent the capital stock of five of the corporations which are seen, it is believed, to be embraced in one gigantic combine. It is predicted the Carnegie Steel company and the Pennsylvania Steel company have been invited to join with new and other concerns. The aggregate capital of these possibilities is placed at $225,000,000. This means an iron and steel trust with the enormous capital of about $250,000,000.

The fact that General Joe Wheeler has been placed in command at Camp Wheeler on Montauk Point gives assurance that no surprise of the camp by the Spaniards will be permitted.

If Admiral Dewey really gave his consent to the departure of Genoves Augusti from Manila before he went on board of the Kaiserin Augusta, then it would seem that the German Admiral had profited by his recent association with the commander of the American fleet.

10 YEARS AGO TODAY (FACSIMILES)

BY JOHN CALLAN O'LAUGHLIN.

Washington, D. C., Aug. 19.—The text of President Mineta's reply to the American proposals for mediation is being transmitted slowly to Washington in cipher messages.

The second installment of the reply reached President Wilson tonight. This is the reply in which Huerta turns down this government's suggestions.

John Lind cabled a summary of the reply yesterday, and this was considered at the conference at the White House yesterday afternoon.

James Keeley, general manager of THE TRIBUNE, on the witness stand before the Butts legislative committee investigating the million dollar voting machine deal, yesterday testified that any intimation of his connection in any particular with any person interested in the Empire contract is pure fabrication.

Ottawa, Aug. 18.—Harry K. Thaw will be deported from Canada, under the present plans of the Canadian immigration department, because, within the meaning of the Canadian immigration act, he is regarded as a "prohibited person."

... custom is followed he will be sent back to New Hampshire, from which state he entered the dominion.

Bids for the construction of the Rufus Dawes Memorial hotel at Madison and Peoria streets will be closed today and the contract awarded some time this week. This announcement was made yesterday by Charles G. Dawes, president of the Central Trust company, who is building the hotel for the needy as a memorial to his son, drowned on Sept. 5 of last year.

Vorys is credited with declaring that the drought in Kansas was inflicted upon that state as a judgment because of the shortcomings of its preachers. He must have a high opinion of the Lord's sense of justice.

You will please not blame the Hon. Ben Tillman when the country goes to ruin in consequence of woman suffrage. He has bellowed forth a solemn warning of the coming calamity.

OUR SECRET AMBITION

VOICE OF THE PEOPLE

Writers should confine themselves to 200 or 300 words. Give full names and addresses. No manuscripts can be returned. Address Voice of the People, The Tribune.

MORE OF THE VIRGIN PRAIRIE.

Chicago, Aug. 14.—Your editorial, "A Bit of the Great Prairie," in the issue of THE TRIBUNE of Aug. 7 prompted me to write you that I crossed a portion of it with a wagon train going from Milwaukee, Wis., to Topeka, Kas., in 1856, and in my letter I mentioned two singular characteristics as I have seen them—the coming in of the sunflower wherever the soil of Kansas is broken and the presence and disappearance of the sedge grass, wagon top high, in the valley.

You have subsequently published a letter from Mrs. Alden S. Baker of this city and F. S. of La Grange, Ill., wishing further testimony regarding the great prairie, as "man's hand has left little to remind us of the last wilderness of this country." The extent of my personal observations can be judged from the fact that we crossed the Mississippi river at Dubuque, Ia., and we crossed the Missouri river at Nebraska City. We began at the last named point to make our own road, and continued the making until we reached Topeka, Kas., a distance of something over 100 miles. Not a single white settler was found in that entire distance. Our journey beyond the Wisconsin boundary was wholly of the "big prairie" variety.

I could tell many interesting incidents of that trip and our subsequent experiences in Kansas during the eventful year of 1856, but I feel that I must confine this letter to a statement of a single fact which, with my conclusions, may answer and explain many mysteries of this great area known in early days as the "Great American Desert." The change to a country of boundless agricultural possibilities arises from the absorption of the rainfall instead of its running over the hard surface into the valleys and carrying with it the annual contributions of fertilizers from prairie fires. Timber was found along the streams on so-called "bottom lands," where it had defied the annual fires and crept to the high lands, a very exceptional circumstance; the lower branches, to the height of a man on horseback, were absent, and we could ride under the trees. The effect was that of a beautiful park, with the universal grass, perhaps two feet high, growing up to the trunks of the trees. The changing seasons produced a change in the blossoms of the prairie flowers. The farmers' plows have opened the land to the rainfall, the sun has reevaporated it and again deposited it, and vegetation has been made certain in the form of crops. That, I think and believe, is responsible for the changes which have characterized the "great prairie."

JOHN E. RASTALL.

DIAGRAMS FOR EDITORIAL READERS.

Battle Creek, Mich., Aug. 14.—Yesterday's letter from Herbert Purcel, president Fairbury bank, referring to your editorial, "The Ways of the Rich in the Movies," suggests that if our substantial Main Street citizens can get no more from their usual reading than Mr. Purcel got from this editorial it might be well to provide a diagram or key to each article or editorial, explaining the flavor and intent, using words of one syllabid. Wonder what this reader's think tank does when he tries to cope with the intricacies of the Line on an off day?

CHARLES EMORY.

IS POLICE BRUTALITY WITHOUT REDRESS?

Chicago, Aug. 15.—A college lad, working during the summer for the Presbyterian extension board, returned from his labors at the Samaritan house to his sleeping quarters at the dormitory of the Jefferson Park church. He was happy in the possession of his month's salary.

It was about 9 o'clock, and as he had forgotten his key and was deliberating whether to go and wake the janitor or arouse his roommate, two detectives in plain clothes jumped from an automobile and ordered him to hold up his hands.

He was thoroughly startled, and, having no idea of what his crime might be, he was certain they were holdup men. He resisted and they beat him over the head and ears until he was almost totally unconscious.

They threw him into their auto. He aroused himself enough to cry aloud to a policeman on the corner to help him. He received the answer that he was in good company. With that he became reconciled and went to jail to see what his defense was.

He had credentials to show that he was a worker in the church, but no one was desirous of seeing them. He was thrown in a cell with fifteen drunken men. Into this hole, where water was covering the entire floor, with scarcely space to stand up let alone sit down, each reeling against the other's shoulder, he was obliged to listen to the vilest stories and obscene language. He stayed the entire twenty-four hours in this cramped position.

The entire time of his incarceration he was heckled by those vultures, "bondsmen," to have them secure his release, being threatened with the fact that "it would be sent over the road" without their intercession.

He was released on Monday (having been arrested on Saturday) after considerable delay in overcoming the detectives' insistence on his crime—namely: trying to break into the church—even in the face of the fact that one of the trustees was there to vouch for him.

It is probable that he has received a permanent injury to his ears, as for two days he could not hear.

MRS. J. B. CARY,
Visitor for Jefferson Park Church.

WHO SETS THE PACE FOR TRAFFIC?

Chicago, Aug. 15.—The matter of auto deaths, accidents, etc., is engaging serious attention at present, and I wish to call attention to the following facts:

Ordinary observation, especially by one who drives, will quickly demonstrate that the speeding up of traffic is caused mainly by hurrying taxicabs and cars not equipped with speedometers (such as Fords).

A recent advertisement by Mr. Hertz of the Yellow Cab company decried the speeding up of traffic, and I imagine that he could with profit spend a few hours observing his own drivers hurrying past other cars, cutting around them, missing them by inches (not always, however, as I know to my sorrow), and taking all manner of chances, at the same time jeopardizing others' lives and property.

Perhaps if taxi passengers would tell drivers of taxis not to hurry too much it would lessen their haste and lessen the danger to pedestrians and other drivers as well as tend to slow traffic.

EARL SMITH.

ANOTHER ENTRY

[From Punch (Copyright).]

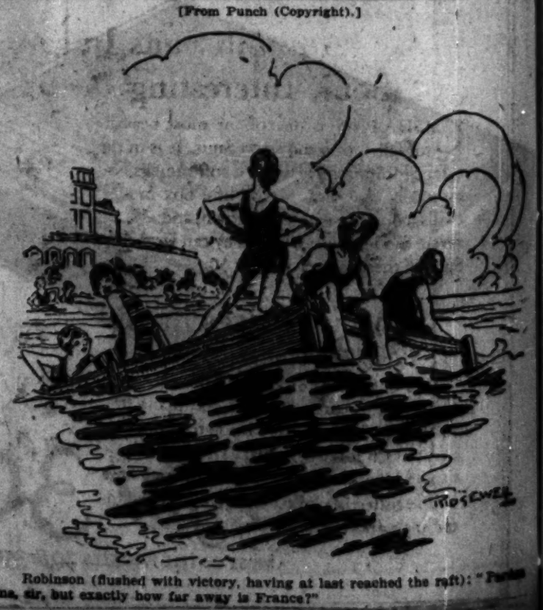

Robinson (flushed with victory, having at last reached the raft): "Pardon me, sir, but exactly how far away is France?"

Beginning Today, August 20, Our Telephone Number will be State 1000

MARSHALL FIELD & COMPANY

MANUFACTURERS · IMPORTERS · WHOLESALERS · RETAILERS

Retail Store · State, Washington, Randolph and Wabash

Get Ready For School, Now

WITH school just a few weeks off, NOW is not at all too soon to begin to get ready. And everything in this Store is in complete readiness NOW for College, Prep School, Elementary School, and Kindergarten. Today we have taken the Misses' Sections to emphasize their completeness. Tomorrow will be the Girls' and Juniors' Sections, and so on.

The Skirt Makes Possible the Rest

AFTER all is said and done, it it weren't for the separate Skirt, costuming for today's schoolgirl would be a futile art.

Plaited or plain, it matters not one bit which, they are the basic elements of the sweater and overblouse; they are the direct route to school and college indoor and outdoor comfort.

In our Misses' Skirt Sections are all kinds, at a wide range of prices. A new plain model of imported Scotch homespun in large, soft-colored plaids, is $30; and a new plaited Skirt of plaid novelty material is $19.75.

Misses' Skirts,
Sixth Floor, Middle, Wabash

The Rest is a Coat Sweater

—than which there is no more useful or comfortable article in the going-to-school wardrobe trunk. Many of the newest and smartest are of shaggy brushed wool. One, of brushed wool with striped front, is $15. Another, of camel's hair, with plaid front, is $16.50.

Sports Apparel,
Sixth Floor, South, State

—and a Dimity Blouse

BRAND new and as crisp and fresh as can be is a Blouse with youthful, becoming, round collar. It is made allover style, neatly tailored, even to cuffs. Another model opens down the front, with hemstitched trimming on collar and cuffs. *Both are $4.25.*

Misses' Blouses,
Sixth Floor, North, State

—or a Net Guimpe with Sleeves

IF your sweater happens to be the sleeveless kind, or not, a Guimpe with sleeves is what you need.

New Guimpes of this kind are of cream net, and have, on either side of the front opening, a small double frill with edges picoted in lavender, red, coral or blue. Price, $2.95.

First Floor, Middle, State

Evenings May be Cool Without a Warm Boudoir Robe

THINK of evening study, and of the hours spent in your room, when a crepe de chine quilted Robe with wool interlining will wrap around you warmly and snugly! Such a Robe in the new colors, with a silk cord, is $19.75.

Corduroy Robes in blue, purple, and cherry with Persian silk collar and bands, are $16.75. Another corduroy Robe in loose kimono style is $9.50.

A two-tone taffeta Boudoir Coat trimmed with zigzag ruching, in pastel tints, is $15.

Fifth Floor, South, State

Our Misses' Sections Are Headquarters

for Smartly Dressed Young People

GOING away to school with Marshall Field & Company clothes marks you at once as being not only well dressed but individually dressed. This Store has been outfitting fashionable young people for over half a century . . . through its offices in Paris, London, and Glasgow, and its staff of specialists in Misses' Attire, constantly on the lookout for what is new and smart.

Not only can you get completely outfitted here in Frocks, Sports Apparel, Evening Gowns, Wraps, Coats, Hats, Underwear, Shoes, Gloves, and all the accessories—a time-saving element indeed in these fast-moving days—but you have here the Tea Room, School and Camp Bureau, Writing Room, and all the other well known Field services.

In all readiness for fall are our Misses' Sections, NOW. The Suit sketched is of vellona, trimmed with Viatka squirrel, and embroidered; $195. The Coat is of camel's hair, fur-trimmed; $110.

Sixth Floor, Middle, Wabash

Millinery

Its Expression and Impression

THE right sort of Hat, as every sophomore will avow, makes you look as if you know exactly where you're going and what it's all about. And that after all, is the cherished, long-sought-for impression that the One-Going-Away-To-School wishes to give out. So much for impressions.

As for expressions, never has Millinery expressed more of youth, its gaiety, its charm, its jauntiness, its color.

Shapes are clever, unexpected; colors are those of the Orient—almond green, poppy red, Chinese blue—unless they be the smart wood shades; materials range from hatter's plush to velvet and moire, aided and abetted by lace veils or a burnt peacock feather. The two Hats in the sketch are both from the Debutante Salon.

French and Debutante Salons,
Fifth Floor, North, State

"Field Special Chiffon" Sheer Silk Hose are $2.25

—and give just the right finishing touch to the whole, and a trim, neat ankle. But best of all, despite their sheerness and silken lustre, they *wear*.

These are full-fashioned, and in all the fashionable shades, such as black, gunmetal, French gray, atmosphere, French fawn, bobolink, cinnamon, log cabin, and tortoise shell.

First Floor, North, State

Always Turning Up

—even after you think it is lost, if your Handkerchief has your name across the corner of it. The autograph may be like your own signature, which gives even more style and individuality to the Hankie. Time required for marking is *three weeks;* price for marking, $1 a dozen.

Linen Handkerchiefs, suitable for autographing—with hemstitched hem, the dozen, $3, $4.20 and $6; with hand-rolled hems, $6 a dozen.

First Floor, Middle, State

Will Your Gloves Match Your Suit?

IT is a very smart thing if they do, or if they are of the soft light tones, champagne or gray, which afford a nice contrast.

French suede Gloves in the light as well as darker shades are specially priced this month. They are of soft pliable skins, in both strap-wrist and Biarritz styles; the pair, $3.50. Mousquetaire styles, 8, 12, and 16 button lengths, are $3.50 to $5.

First Floor, South, State

Handbags Any Girl Would like to Carry

FOR everyday use, there are Handbags of leather, ingeniously designed with accessories and inside pockets and smartly tailored; for gay occasions Bead Bags which are symphonies in color.

First Floor, Middle, Wabash

Are You a Visitor in Chicago?

IF you are in Chicago for a few hours only, or for a day, remember that we consider you our guest. One of our ideals is to keep alive the old traditional spirit of hospitality—and as your host we offer the many conveniences that make your stay here a pleasure—The Personal Service Bureau, Information Bureau, Theatre Ticket Office, Postal Substation, Reading Rooms, Writing Rooms, Rest Rooms, Packages delivered at the Train, Morning Luncheons and Musicals, and Checking Desks.

The August Sales

Picture Frames and Framing, Second Floor.
Shoes, Nursery Furniture, Fourth Floor.
Furs, Sixth Floor. Furniture, Eighth Floor, Fifth Floor.
Household Utilities, Ninth Floor.

August Sale of Shoes

ONE of the factors contributing to the popularity of our August Sale of Shoes is that its offerings are complete. For right up to the end of the month there is fresh merchandise constantly arriving which is instantly placed at your disposal at the usual substantial reductions. These new shipments, which are being received daily, contain some of the most recent models in fine Shoes of the best manufacturers.

For Those Who Are Getting Ready For School

Countless thousands have already availed themselves of the saving to be had on our Shoes, and many are beginning to repurchase in order to anticipate their needs far ahead. There are reductions for everybody, since our complete stocks for men, women and children, are reduced. All of our regular and special lines are included, such as Aristo and the scientifically built Shoes like Field Arch Preservers and Field Anatomiks. The Sale is nearing its end and we urge the importance of making your selection now.

Main Store: Fourth Floor and Basement
The Store for Men: Second Floor and Basement

The August Sale of Furs

The Largest Selection of Furs at the Lowest Prices of the Year

THE August Fur Sale typifies one of the traditions of Marshall Field & Company, for the benefit of fine merchandise at the lowest price compatible with value is one that appeals to all possible purchasers of Furs. Every piece of Fur in our sections is subject to the special prices prevailing during the month of August.

Fur Sections, Sixth Floor, North, Wabash

Women's Frocks For Cooler Days

Observe the Importance of Sleeves

THE charm of variation—that can almost be called the formula of the newest Frocks, for they display a greater variance of details than ever before. Tucks, jabots, frills, laces, embroidery and Chinese applique are all-important for the success and perfection of a Frock.

And their impartiality is marked, too, for you find them on skirt, waist, neckline, or sleeves. Longer sleeves, incidentally, are indicative of the shorter days, if wool Frocks be your barometer.

The chosen material for the season is charmeen and the colors are navy blue, brown, and rosewood. The model illustrated is of navy charmeen, finished at neck and sleeves with brilliant blue and gray crepe and gray wool embroidery. This is priced at $87.50.

Women's Costumes, Sixth Floor, South, Wabash

Autumn Suits Introduce Some Interesting New Fabrics

CASHA Plaid is one of the most beautiful of the new materials chosen for fall sports and street Suits. It is in the richest of brown or taupe colorings forming its plaid by a soft camel's hair weave of the same tone, and is especially charming in youthful box models. Charmeen, the finest of new twills, comes in navy and brown, and as it tailors perfectly, women like it in severe models with which they can wear their own furs. Very attractive new Suits of these fabrics are $57.50.

Sixth Floor, South, State

Special Prices in Custom Apparel

And Final Clearance of Model Dresses, Suits and Wraps

THE Custom Apparel Sections on the ninth floor are offering special prices on all Apparel designed and made during the month of August. This makes it possible to have made to order an original Gown, Suit, or Wrap at a cost much less than usual. Those who appreciate the exquisite in fabric, design and workmanship will not let such an opportunity pass.

The collection of reduced Models in this section is still very interesting and includes Gowns, Wraps, and Suits.

Custom Apparel Sections, Ninth Floor, South, State

For the Entire Month of August

Furniture for Every Room in the House Is Substantially Reduced in Price

DURING this entire month hundreds of pieces of Furniture in our large and diversified stocks are marked at greatly lowered prices. For every room in the house there is Furniture which expresses good taste in its design and embodies expert craftsmanship in construction and finish—Furniture in which quality is ingrained. New Furniture, showing in its simplicity the trend of the new designs, is constantly arriving and being marked at sale prices. The values include many distinctive suites as well as single pieces.

Large Secretary of Colonial Design, $79

One of the notable values is a large Secretary made of gumwood with mahogany veneered front. It is arranged with two book shelves protected by glass doors, a spacious writing bed with compartments for writing materials, and four large drawers at the bottom. It is one of the pieces in a special purchase and since we procured the entire number manufactured we know this value cannot be obtained elsewhere.

The Furniture Floor, The Eighth

"Silks from Fields"

—Become More Alluring as Summer Advances and Fall Approaches

YOU could not ask for more complete, more varied and more beautiful stocks than our main Silk Section on the Second Floor affords whether you are planning to refresh your summer wardrobe; are interested in the novelties that are hurrying in for fall and winter; or are busily choosing fabrics for a daughter who will soon be off to school.

Charmeuse, $2.50

In black and navy only but decidedly special in price is this excellent quality of Charmeuse, the 40-inch width, suitable for dresses, foundations and princess slips.

Satin Canton, $4.50

Satin Canton promises to be as popular and fashionable for fall and winter as it is this summer. This quality is 40 inches wide and comes in both street and evening shades.

Smart New Satins

Satins are promised a very great vogue this fall and we are suggesting a few of our wide selection of weaves and finishes.

Black Satin Crepe, 40 inches wide, $4 to $7.

Black Satin Charmeuse, and Suiting Satins, 40 inches wide, $2.50 to $6.50.

Black Satin Canton, 40 inches wide, $3.50 to $6.50.

Colored Dress and Lining Satins, 36 inches wide, in the fashionable street shades, $2.50 to $4.

Printed Crepes

A splendid choice of the increasingly smart Printed Crepes and Radiums in colorings suitable for both frocks and handsome linings, $2.95 to $4.50.

Silk and Wool Crepes $3.50

The 40-inch width of this fabric so exceptionally good for tailored dresses, skirts and suits. It wears splendidly, too.

Second Floor, South, State

OGLESBY LOOMS AS CANDIDATE TO BEAT SMALL

Downstate Leaders Reflect on Last Big Vote.

BY FRANK BUTZOW.

Former Lieut. Gov. John G. Oglesby has forged to the front rapidly in the last few days as a candidate against Gov. Len Small in the Republican gubernatorial primary next April.

Although he has by no means distanced the field of prospective anti-Small candidates, Oglesby appears to have made considerable of a gap between himself and the others, with the possible exception of former Gov. Frank O. Lowden.

Evidence of Oglesby strength comes from sources close to Republican sentiment both in Chicago and through the downstate. The former lieutenant governor not only is popular with the voters, but he stands high with party chieftains opposed to Small.

Oglesby Close to Top.

During the summer doldrums, while politics has been indefinite, the standing of the anti-Small candidate has shifted up and down, but at no time has Oglesby been far from the top, in the opinion of close observers.

To the credit of the whole list of anti-Small possibilities there has been no disposition on the part of any of the potential candidates to kick up a row among the allies. None has grown defiant towards party chieftains or the other candidates and thus far there is every indication of harmony after a candidate definitely is selected as the apparent strongest opponent against Gov. Small. Each of the dozen men who hopes to be the choice has given the impression at least that he will take off his coat and go the limit for the ticket. Until that time there will be no letup in the quiet efforts to stir up sentiment behind each individual candidate. It is this quiet campaigning that has developed a well defined sentiment for Oglesby.

"The Oglesby name is known everywhere in Illinois," said a Republican leader yesterday. "John made the race against Small in 1920 and his conduct in that campaign demonstrated his caliber. He could have started a lot of trouble in Chicago after the count and would have been justified in doing it. In a way he is entitled to the opportunity to bear the banner against Small again. Furthermore, Oglesby is a real dirt farmer. He ought to run about as well downstate as he did in 1920, and I know he will be much stronger in Chicago."

Oglesby carried eighty-three of the 102 counties against Small in the 1920 primary. The two "favorite son" candidates, Oscar E. Carlstrom and Edward N. Woodruff, carried their home counties, Mercer and Peoria, respectively, leaving sixteen downstate counties and Cook to Small.

Gave Small Victory.

Final tabulations in Chicago gave Small the nomination by 7,902 votes. Oglesby carried the downstate by 86,424 over Small, Carlstrom and Woodruff. Small carried his home county, Kankakee, but lost the other two in his senatorial district, Iroquois and Grundy.

In being on the ticket with Frank L. Smith, who ran against William B. McKinley for United States senator, Small got the advantage of a Smith plurality in eleven of his seventeen counties.

The downstate counties that were in the Small column in 1920 were: Dewitt, Edgar, Franklin, Hamilton, Johnson, Kane, Kankakee, Livingston, Massac, McHenry, Monroe, Pope, Schuyler, Washington White and Will. Will is the home of State Senator Richard J. Barr, who was a candidate for attorney general on the Small slate.

Small Counties to Big Bill.

Four of the counties that went to Small in 1920 went to William Hale Thompson for United States senator against Medill McCormick in 1918. These were Cook, Monroe, Pope, and Washington. Thompson also got Perry and Williamson. McCormick carried ninety-five counties, losing McLean to George Edmund Foss, personal friend of the late Congressman John A. Sterling, then boss of McLean county, who delivered the home precincts to his old friend.

In quietly and deliberately testing sentiment on candidates the anti-Small leaders believe they have adopted the proper course towards an agreement. The Lundin-Thompson-Small crowd are attempting to conceal their worries by calling this deliberation, "desperation." Selection of an anti-Small candidate is progressing too deliberately for politicians who want to see a big field entered in the Republican gubernatorial primary next spring.

Lowden Still in Background.

Some of former Gov. Lowden's friends believe he would be stronger in the Republican national convention next June if he goes into it with a brand new endorsement from his home state, and for this reason are urging him to enter the gubernatorial primary. They point to Senator McCormick's availability under similar circumstances. However, Lowden seems to have edged himself farther into the background since President Harding's death, resulting in renewed shifting in the standing of the other gubernatorial prospects. Although Oglesby seems to be out in the lead right now, forces are at work in the interest of every one of the others who include:

John H. Harrison, Secretary of State Emmerson, State Senators Thurlow G. Essington, Otis F. Gleen, Clarence F. Buck, Attorney General Brundage, Frank L. Smith, S. S. Tanner, Judge Edward N. Shurtleff, and Congressman Henry R. Rathbone.

HARDING STAMP

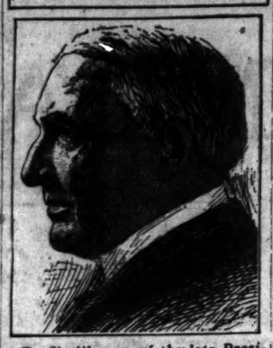

Profile likeness of the late President which will appear on new 2 cent postage stamp.

[Copyright: Underwood & Underwood.]

54,000, RECORD CROWD, ATTEND FAIR AT AURORA

Aurora, Ill., Aug. 19.—[Special.]—More than 54,000 persons attended the Central States fair today at Exposition park. It was the largest crowd that has attended the fair since it opened its $1,500,000 plant on the Lincoln highway last year.

Today's crowd, largely from Chicago, paid more attention to the exhibits of farm and industry and the auto show than they did to the Midway or show features. Automobile races on the track where the first meeting of the great western harness horse circuit program will open Tuesday drew 15,000 persons.

Occupying a box in the grand stand were Miss Ruth Schreiber, picked as the prettiest high school girl in Chicago, and Miss Ethel Louise Pennington of De Kalb, adjudged the most beautiful downstate. The two were introduced to the crowd between races and later rode decorated elephants as the crowd cheered.

Radio Message Results in Finding Lost Child

Radio played a part last night in the finding of Betty Wood, 5 year old daughter of Charles J. Wood, 1006 Clinton avenue, Oak Park, who had been missing since early yesterday morning. After notifying the police of the girl's disappearance Mr. Wood had the report and the description broadcasted by radio from the Edgewater Beach hotel. Later a Mrs. Stops of 3418 Polk street found the girl wandering in Garfield park. She told of receiving the report of the child's disappearance over the radio.

Father and Son Burned by Explosion at Home

Stanley Gajewski, 36 years old, and his son, Stanley Gajewski Jr., 5 years old, are in the county hospital badly burned about the arms, legs, and face, as the result of an explosion in the basement of their home, 1545 Cornell street. It is believed the explosion was caused by a moonshine still.

DE VALERA'S SON TAKES FATHER'S PLACE ON STUMP

[Chicago Tribune Foreign News Service.]

DUBLIN, Aug. 19.—[Tribune Radio.]—A big republican meeting was held in O'Connell street today. Eamon de Valera was scheduled last week to attend but being in jail his place was taken by his son, Vivian, a youth of fourteen, who made a neat little speech.

Another youthful speaker was the son of Erskine Childers, who protested against the arrest of the "president of the Irish republic."

During the meeting an automobile containing two soldiers passed through the crowd. A girl standing alongside the automobile slapped one in the face, but there was no retaliation. There were no other incidents.

Pope Keeps Out of Irish Row.

ROME, Aug. 19.—[By United News.]—The holy see has announced that it will remain aloof from the situation created in Ireland by the arrest of Eamon de Valera. A number of prominent Irish leaders telegraphed Pope Pius XI., urging him to seek clemency for the captive leader.

Alleged Leader of Gang of Auto Thieves Arrested

Believed to be one of the leaders of a gang of automobile thieves, John Pablis, 1781 South Peoria street, was arrested yesterday and taken to the detective bureau. The place and manner of his capture are being kept secret in the hope of securing other members of the gang. Pablis is said to have confessed to the robbery of fifteen automobiles.

French Glider Stays in Air 2 Hours 13 Minutes

[Chicago Tribune Foreign News Service.]

PARIS, Aug. 19.—At a glider meeting at Vauville, near Cherbourg, Alex Maneyrole, French flyer, this afternoon flew 2 hours and 13 minutes. M. Simonette, Belgian flyer, stayed up 1 hour and 2 minutes.

FRENCH MARCH ACROSS DESERT TO FIGHT MOORS

PARIS, Aug. 19.—The French campaign against the unsubdued tribes in the lower Atlas mountain region of Morocco is being conducted under extraordinary physical and military difficulties.

Fighting now is taking place at heights of six and eight thousand feet in a barren country reached by traversing more than one hundred miles of absolutely bare desert.

The tribesmen are fighting obstinately with modern weapons which include some field guns and machine guns. It appears the tribesmen have received quantities of up to date arms, some of which were delivered months ago by gun runners of various nationalities.

Increase Force Against Spain.

MELILLA, Morocco, Aug. 19.—The Moorish rebels are receiving considerable reinforcements which are being massed before the Spanish front. The main body of the troops is moving toward Beni Said.

Dies by Poison; Gives, Insurance to Landlady

Norman Crosley, 27 years old, 6328 Normal boulevard, committed suicide yesterday by drinking poison. He was found dead in bed when his landlady, Mrs. Mary Goggin went to his room to awaken him. He left a note telling her to bury him with his insurance money and keep what was left. Mrs. Groggin told the police that Crosley had on several occasions complained of ill health.

OBITUARY.

JOHN W. WILCOX, president of the Wilcox & Follett company, publishers, who died Saturday night at St. Joseph's hospital following a major operation, will be buried from his late residence, 927 Argyle street, tomorrow afternoon at 3 o'clock. Mr. Wilcox was 78 years old, a resident of Chicago for thirty years, and a pioneer in the book business here.

ROBERT W. SLOAN, 36 years old, president of Sloan-Crewdson, Inc., dealers in automobile tires at 2500 South Wabash avenue, dropped dead at his home, 7312 South Park avenue, yesterday afternoon.

Harrisburg's Mayor, Dr. C. W. Turner, Dies

Harrisburg, Ill., Aug. 19.—Mayor Dr. C. W. Turner died suddenly at his home here early today. He was well known over southern Illinois. He was elected four years ago, and reelected last April. His age was 52. His wife died several months ago, and he had been in failing health since.

Summer Tourist Travel on Increase, Roads Report

Tourist travel this summer shows an increase of 35 per cent over that of last year, according to P. S. Eustis, passenger traffic manager of the Chicago, Burlington and Quincy railroad. The increase in Yellowstone park travel is 70 per cent, Glacier National park, 55 per cent, Mr. Eustis said.

OBITUARY.

MRS. CAROLINE CHAMBERS RAYMOND, 1461 Ridge avenue, Evanston, for sixty-nine years a teacher of music and art in Evanston, who died from heart disease Saturday night, will be buried Tuesday morning.

DEATH NOTICES

IN MEMORIAM.

ARCHER—Bradford Whitlock Archer. In loving memory of our dear boy who died Aug. 20, 1921.

COHN—Jack Cohn. In loving memory. Beloved husband of Jennie and fond father of Sylvia and Estelle, who passed away one year ago today.

"More and more each day we miss you:
Many think the wound is healed,
But their little know the sorrow
That is within our hearts concealed."

ALLEN—Edgar G. Allen beloved husband of Ethel F. and father of Forrest and Arthur Allen, at late residence, 850 E. Marquette-rd. Funeral services 2:30 Wednesday at Daylight church, 47th-st. and St. Lawrence-av., under the auspices of Carnation lodge, U. D., and Montjoie Commandery, No. 58, K. T., as escort. Interment private.

BAYLESS—Charles Albert Bayless, suddenly, on Aug. 16, of heart failure, in his 63d year, at his late residence, 7610 Eastlake-terr. Louisville papers please copy.

BROWN—George W. Brown, 3163 Abbott-ct., beloved husband of Edith Brown, nee Burton, Aug. 18. Funeral Tuesday, Aug. 21, 2 p. m., from chapel, 2701 N. Clark-st. Interment at Rosehill cemetery.

BUCKLEY—John E. Buckley, suddenly, beloved son of John J. and the late Nora Buckley, nee Coffee, brother of Michael, William, Patrick, Margaret, Theresa, and Sister Mary Avellina and the late Nonie. Funeral Tuesday, 2 p. m., from late residence, 4416 W. Congress-st. Funeral at residence, 4416 W. Congress-st., Tuesday, 9:30 a. m., from late residence, 4416 W. Congress-st., to St. Mel's church. Autos to Mount Carmel.

DEATH NOTICES

CHRISTENSEN—Otto Richard Christensen, dearly beloved husband of Elsie, nee Mikkelsen; fond father of Stanley, Roy, and Marjorie; son of the late Charles C. Christensen and Mary Christensen; brother of Axel, Ingeborg, Charles, and Herman. Funeral Monday, Aug. 20, at 2 p. m., from residence, 2747 Carmen-av., to St. Luke's Evangelical Lutheran church, 2545 Francisco-av. Interment at Mount Olive. Member of Brotherhood lodge, A. F. & A. M. No. 986.

DALY—Catherine S. Daly, Aug. 18, at her residence, 921 Addison-st., beloved sister of Miss Julia Shine and aunt of W. J. Shine of Highland Park, Ill. Funeral Tuesday, Aug. 21, 1923, at 9:30 a. m., from chapel, 3419 N. Clark-st., to Mount Carmel church, Belmont-av., near Broadway at 9 a. m. Interment Mount Olivet.

FISCHER—Katie Fischer, nee Schaller, age 47 years, beloved wife of William Fischer, fond mother of Louise Joyner and Anna Drews, mother-in-law of Ray Joyner and William Drews, grandmother of Raymond Joyner Jr. Funeral Monday, 3 p. m., from residence, 1509 Grace-st. Interment Rosehill.

GLEASON—Thomas C. Gleason, Aug. 18, 1923, husband of Catherine Gleason [nee Kelleher], father of Helen Gleason Fitzgibbons, brother of John J. Gleason. Funeral Tuesday, 9:30 a. m., from residence 825 Lafayette parkway, to St. Thomas of Canterbury church. Interment at Mt. Carmel.

GLEASON—Thomas C. Gleason. Members of Chicago council No. 162, Knights of Columbus, will meet at residence, 825 Lafayette parkway, at 8 p. m., Monday, Aug. 20. Funeral Tuesday, 9:30 a. m., Saint Thomas of Canterbury church.
NICHOLAS J. REULAND, C. K.

GOTTSCHALK—Abe W. Gottschalk, suddenly, at his home in New York, beloved son of Fannie Gottschalk, brother of Miriam and Lester. Funeral notice later.

GRUBER—Katherine Bolte Gruber, beloved wife of William, mother of Dick W. and Mrs. Elizabeth Streit. Remains at home, 6041 Parnell-av., until 11 a. m. Tuesday. Funeral Tuesday, 2 p. m., from chapel, 6859 S. Halsted-st. Burial Evergreen.

HADLEY—Mary A. Hadley, nee Nolan, beloved wife of Thompson E., mother of James T., John J., Anna M., and the late Margaret, sister of Mrs. Della Layner, Josephine, Thomas J., Stephen W., and Dr. John J. Nolan. Member of Married Ladies' Sodality. Funeral Tuesday at 8:45 a. m. from the late residence, 4517 Adams-st., to St. Mel's church. Interment Kenosha, Wis. Kenosha papers please copy.

HATHAWAY—Frank L. Hathaway, beloved husband of Julia, brother of Bird, Charlie, Lola, Eva and Libbie. Funeral from residence, 4124 N. Kenneth-av., Monday, 2:30. Interment Montrose.

HUGHES—Peter Hughes, father of James T., Peter Jr., and the late Julia E. and the late Mrs. Mary L. Kennedy. Funeral Tuesday, 9:30 a. m., from his late residence, 4751 W. Lake-st., to St. Thomas Aquinas church, Washington-blvd. and Leclaire-av.

HYDE—Henrietta Hyde, Aug. 18, 1923, age 89 years, at the home of her niece, Mrs. Violet H. Dixon, 3166 Cambridge-av. Service at chapel, 2701 N. Clark-st., Sunday, Aug. 20, at 3 p. m. Interment Graceland.

JANSEN—Theodore Oscar Jansen, darling son of Oscar and Mildred Jansen. Funeral Monday at 3 p. m., from chapel, 3154 N. Clark-st., corner of Fletcher. Interment Irving Park Blvd. cemetery.

KROM—Etta Krom, Iron River, Mich., at age of 22, Friday, Aug. 17; fond daughter of Mr. and Mrs. B. Krom, Iron River, Mich.; sister of Arthur and Dolly Krom. Funeral Monday, 12 o'clock, from chapel, 3111 W. Roosevelt-rd., thence to Waldheim cemetery.

LOUGHMAN—Mary Loughman, nee Tighe, wife of the late Patrick, mother of John, Martin and Mae Loughman, sister of John, Martin and Anna Tighe and Mrs. Delia Dockery and the late Catherine and Stephen Tighe. Funeral Thursday, 9 a. m., from Lady of Mercy church, requiem high mass.

MAIRSON—Leonora A. Mairson, beloved daughter of Mrs. Julia and the late Herman H., fond sister of Fred C., Raymond H., Mrs. Addie M. Nielsen, Robert A. and Irving W. Funeral from chapel, 1923 Irving Park-blvd., Monday, Aug. 20, 1:30 p. m. Interment Mount Auburn.

McCORMICK—Johanna Gleason McCormick, beloved wife of the late John, devoted mother of James, John, Oliver, Joseph, Nellie, and Mrs. John Gavin. Funeral Tuesday, Aug. 21, at 9 a. m., from her late residence, 3533 Union-av.; solemn requiem mass will be celebrated at Nativity church; interment Calvary. For information call Yards 2709 or Vincennes 4535.

MUNRO—Cora Vera Munro, beloved wife of Daniel Munro, sister of Mrs. J. A. Mack of San Bernardino, Cal. Funeral Monday at 2 p. m., from 2646 Mildred-av., to Forest Home cemetery.

O'ROURKE—Peter D. O'Rourke, beloved son of Bridget O'Rourke, nee Germane, and the late Peter O'Rourke, fond brother of Mary, Catherine and Joseph O'Rourke, Mrs. Thomas Loftus and the late John O'Rourke. Member of Rock Island Tent, No. 148, Maccabees. Funeral Tuesday, Aug. 21, at 9 a. m., from residence, 4733 Wells-st., to St. Ceceila church. Burial at Mount Olivet. For reservations call Yards 0884.

OSBORN—Josephine Osborn, nee Dunn, beloved wife of Alfred J., fond mother of Josephine, Mildred, and Robert Thompson, daughter of Mr. and Mrs. T. Dunn, sister of Mrs. E. Eisrichi, Mrs. W. Reid, William, John, and the late Frank and Thomas Dunn. Commander of Downer Review, No. 61, W. R. A.; member of Loyalty camp, No. 5881, R. N. of A., and L. H. Drury, No. 230, W. B. C. Funeral Tuesday, Aug. 21, at 9 a. m., from late home, 7400 Langley-av., to St. Columbanus church, where solemn high mass will be celebrated. Interment Holy Sepulchre cemetery. For information call Hyde Park 1817.

PEDERSEN—Mrs. Anna Pedersen, Aug. 18, 1923, age 35 years, beloved wife of Myron, mother of Margaret, Hazel, and Edward, daughter of Mrs. Katherine Weininger, sister of William, Elizabeth, Edward, John, Mrs. Christine Woller, and Mrs. Rose Anderson. Funeral Tuesday, 2:30 p. m., from late residence, 4732 N. Kilpatrick-av.

PEEL—George Peel. Funeral Monday, 3 p. m., from chapel, 2346 Madison-st. Burial at Forest Home cemetery.

PORTER—Ruth D. Porter, beloved daughter of Charles L. and Anna Porter, sister of Hazel Ann Dwight. Funeral from late residence, 746 S. Wesley-av., Oak Park, Tuesday, Aug. 21, 9 a. m., to Holy Ascension church. For information call Oak Park 9433-W or Cicero 80.

RAYMOND—Caroline Chamberlin Raymond, age 90 years, mother of Mrs. Elisabeth Raymond, and Katherine Raymond Myers. Funeral services Tuesday, 2 p. m., from late residence, 1461 Ridge-av., Evanston. Burial private.

RIENDEAU—Loretta Riendeau, dearly beloved daughter of Anthony Edward and Josephine, nee Lotis, fond sister of Esther, Ada, Mrs. J. P. Graham, Mrs. F. A. Doyle and Mrs. F. Lange. Funeral Tuesday, 8:45 a. m., from her late residence, 1342 S. Talman-av., to Notre Dame church, where high requiem mass will be celebrated. Interment Calvary. For information phone Seeley 0463.

ROGERS—Louise B. Rogers, Aug. 18, 1923, late of 4457 Monroe-st., wife of Ulysses G. Rogers, mother of Grace and Beulah. Services Tuesday, 2:30 p. m., from chapel, 1847 Ogden-av. Interment Canton, N. Y.

RUWITCH—Hinda Ruwitch and William Ruwitch, daughter and son of Mr. and Mrs. Herman Ruwitch of Crystal Falls, Mich., suddenly Aug. 17. Funeral Rosehill Monday morning from Northwestern depot.

SCHNELL—Katharine Schnell, nee Maghes, beloved wife of Theodore A., mother of Phillip, Theodore N., Frank, John, William, James, Robert, Richard, Joseph, Josephine, Antoinette, and the late Edward. Funeral Tuesday, 10 a. m., from late residence, 236 N. Lorel-av., to St. Thomas Aquinas church. Autos to Calvary.

STRONGE—Eileen Stronge, aged 11, beloved daughter of James L. and Jessie G. Funeral Tuesday, Aug. 21, at 1 o'clock, from residence, 844 Circle-av., Forest Park, to Woodlawn cemetery.

WILCOX—John W. Wilcox, 927 Argyle-st., at St. Joseph's hospital, Saturday, age 70. Funeral from home Tuesday, 3 p. m. Friends invited. Burial Graceland.

WILLIAMS—Lillian Marie Williams, Aug. 18, 1923, beloved daughter of Ella, nee Berg, and the late Leopold A. J. Williams, and sister of Oliver A. Williams. Funeral Tuesday at 9:30 a. m. from her late residence, 828 Sheridan-rd., to the Church of St. Mary of the Lake. Interment at St. Boniface.

UNDERTAKERS.

C. H. JORDAN & CO.
Funeral directors in Chicago 59 years.
208 N. Michigan-av., 612 Davis-st., Evanston.

CEMETERIES.

CHICAGO'S MOST BEAUTIFUL CEMETERY.
MOUNT GREENWOOD.
Over $1,200,000 Care Fund in Trust.
1,000 Tulip Improved lots 16 miles from Madison-111th cars to entrance.

MONUMENT
Mausoleum or Headstone
Erected Anywhere by the Old and Reliable
CHAS. G. BLAKE CO.
Will be correct and durable. Free booklet.
721-108 S. La Salle St. Main 6118
Works, Hills and 67th sts. Hyde Park 6118

COKE

is a clean and economical fuel for household use if you get the right kind.

"HERCULES"

is the right kind. It gives great heat and lasts long, makes very little ash and never injures the grates in your heating plant. It is a positive substitute for Anthracite Coal.

Hercules Coke can be obtained only at the

Bunge Bros. Coal Co.

6 Yards

Clybourn Ave. and Southport
Ogden Ave. at Western
46th Ave. and W. Madison St.
Wood St. and Carroll Ave.
Canal St. and 15th Place
Root St., near Wallace

Why not talk to us about it?

Announcing the Opening of a

Demonstrating and Sales Headquarters for the

A-B-C Oil Burner

"The Ideal Heating Unit for Every Home"

Let us tell you the experiences of the satisfied users in your local community and show you the many superior points of the A. B. C. Burner. Call, phone for appointment or write for literature.

A. B. C. Oil Burner Co.
221 N. Michigan Ave.
Phone Dearborn 2290

Attractive Propositions for Live Wire Dealers

Taylor-Made Luggage at Popular Prices

$35.00

Full size Taylor-made wardrobe trunk; has open top, shoe box, four drawers with locking device and ten hangers, special $35.00

Fitted Motor Cases

Taylor-made tray fitted suit case, made of cobra-grained cowhide leather. Equipped with ten shell fittings. Special $25.00

11-In. Size, $6.50

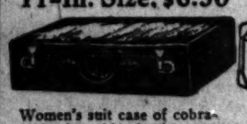

Women's suit case of cobra-grained cowhide leather, over basswood frame, silk moire lined, with end and top pockets, special... $14.50

Men's cowhide suit case with stitched corners and straps all around, special at..... $12.00

Taylor's

28 East Randolph St., Just West of Wabash Avenue

PAULLIN'S August Fur Sale

Now is the time to purchase

—FURS—

at prices that will not be duplicated

Large Assortment of Coats, Capes, Scarfs and Chokers Included in This Sale

Remember, We Are Sable Headquarters

GEORGE W. PAULLIN
INC.
73 East Washington Street
Near Michigan Boulevard

Over 30,000 up-to-date people have asked The Tribune for a copy of its booklet, "Wording a Want Ad to Make It Pay." These people will get better results from their Want Ads than you. If you want better results, ask for our booklet. It's free.

EXPLAINS HOW DIPHTHERIA MAY BE STAMPED OUT

That deaths of children resulting from diphtheria can be prevented is the assurance set forth in a recent bulletin of the health department. All diphtheria among children can be prevented by simple and painless vaccination. Three doses of toxin-antitoxin, it can be administered by any physician, injected through the skin, will provide permanent protection against the contraction of diphtheria, the bulletin advises.

Experience of the health department covering a period of ten years shows that children who have been inoculated with the toxin-antitoxin do not contract diphtheria, no matter how much they may be exposed. If every child in Chicago were vaccinated there would be no diphtheria, the health officers say.

In July this year twenty children died of diphtheria, and other months have shown a greater total. All these would probably have been saved, the health department declares, even after they had caught the disease, by the prompt administration of antitoxin.

If a physician is called as soon as symptoms of diphtheria are noticed and antitoxin is given on the first day, there is little danger of the disease proving fatal. If the administration of antitoxin is delayed the number of deaths increases in direct proportion to the delay.

Out of a total of 3,372 cases on record, 624 were given antitoxin on the first day, and only two deaths resulted. In 2,181 cases antitoxin was administered on the second day and thirty-three deaths resulted, 1.51 per cent of the total. When antitoxin was given on the third day 3.38 per cent died; when given on the fourth, 11.15 per cent died, and when given on the fifth, 22.01 per cent.

TO SWIM CHANNEL

Corbis A. Walker, who recently swam across Lake Erie, will attempt task accomplished by Henry Sullivan.

[Copyright: Underwood & Underwood.]

HARDER TO TILT GASOLINE PRICE THAN LOWER IT

Gov. W. H. McMaster of South Dakota, may have even a harder time pulling the price of gasoline upward than he did lowering it, reports from the scene of the "gas war" indicated yesterday.

On Friday the governor, answering the appeal of the independents that 16 cents a gallon gas would break them, suggested that 20 cents was a fairer figure and discontinued his public sales. A committee of independents came down to Chicago. They held a conference with the Standard Oil Company of Indiana.

Saturday it was tentatively understood that the Standard would meet the 4 cent boost if the independents actually raised their price. But yesterday the Standard announced that investigation revealed only a small minority of independents have actually raised and so the Standard, it was said, will continue for the present the 16 cents price.

BODY OF DROWNED BOY FOUND.

The body of Wieszyslaw Prusik, 8 years old, 2020 Lyman street, drowned in the Chicago river last Friday, was recovered by the police yesterday.

Just Off the Press

THE NEW HENRY FORD

An Authentic Biography

By ALLEN L. BENSON

On War: "There is going to be another world war anyway, and the United States should get into it at the beginning and clean them all up!"

How and why Ford attacked the Jews, and why he ceased his attacks.

How he would improve the United States Supreme Court.

The kind of a man he would make Secretary of the Navy.

Ford's attitude toward labor.

If You Would Know the Real Henry Ford, Read This Book

$2.00 Net; by Mail $2.12. At all Booksellers, or the Publishers

FUNK & WAGNALLS COMPANY, 354-360 Fourth Ave., New York

Better suits for fall

HIGH quality standards like ours are hard to beat. We've done it this fall, however; better fabrics, better tailoring, better style, better value. Everything's better for you

$65 $75 $85

Hart Schaffner & Marx silk lined or 2-trouser suits

$50

Maurice L Rothschild

GOOD CLOTHES

Southwest corner Jackson and State

Money cheerfully refunded

Chicago Minneapolis St. Paul

COLBY'S AUGUST SALE OF FINE FURNITURE

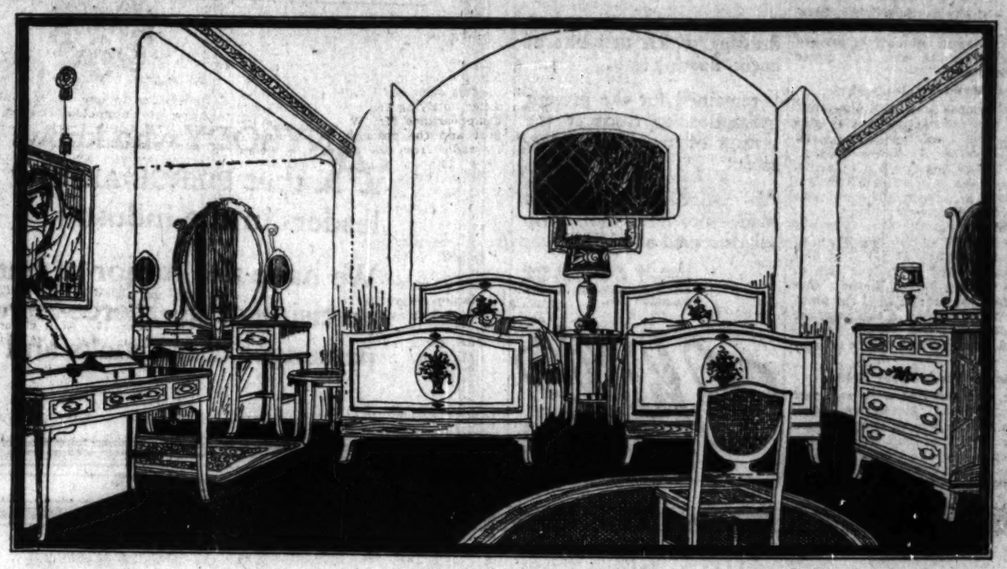

The Dorton Hall-Bedroom Set

A Very Fine Example of 18th Century English Furniture

Made of figured Mahogany with posts of Solid Mahogany. The hand decorated floral panels and striping are after the drawings of the old models.

Colby's offer two sets in this Sale at greatly reduced prices. 7 Piece Set consisting of Twin Beds, Swell Front Chest of Drawers with Hanging Mirror of Satinwood, Vanity Dressing Case, Candle Stand, Chair and Bench **$595.00**

One 6 Piece Set as above but with Full Size Bed....$535.00
Other Sale Sets from $245 to.....$1,600.00

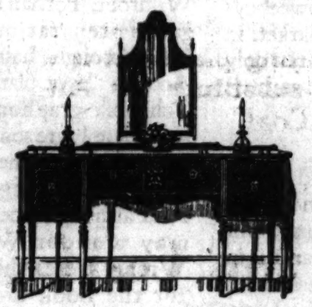

A Duncan Phyfe Dining Set

An Early American design adapted to Modern needs from the designs of America's Most Noted Furniture Maker.

This set is suited to medium size dining rooms—and the mahogany in dull wax finish is especially good for Enamel finished rooms.

Come and see this group; sold in any combination, made throughout of Mahogany or selected American Walnut with Solid Mahogany or Walnut Posts and Standards—figured built up panels and charming details.

Price of 9 pieces with large sideboard **$447.00**
With 60-inch Sideboard.....$437.00
CHINA CLOSET .....$ 99.00
TABLE AND CHAIRS $259.00

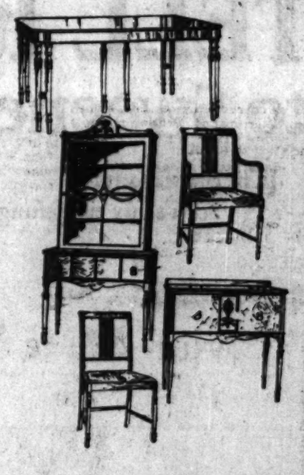

Fine Wilton Rugs

Reduced 10-20%

All new stock—a limited quantity in all sizes—a choice selection of this season's patterns. From small sizes up to room rugs 11.3x15 ft.

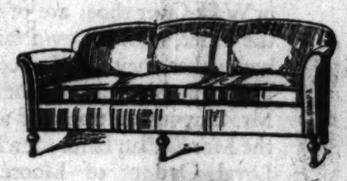

$169.00

Covered in Wool Velour with Mohair Moss Edge Trimmings, a Davenport of refined lines, generous size and a splendid value, Colby's offer this model with every assurance of lasting satisfaction to the user. Best of frame work, upholstery and springs, covered in gray taupe coloring with black mohair edging.

Lamps and Shades

Reduced 10-33 1-3%

A number of Floor Lamps and Shades in wrought Iron—Porcelain and Marble—small Desk Lamps, Bridge Lamps and Large Table Lamps. Foreign and Domestic Models. Values from $10.00 to $165.00.

The Hampton Chiffonier

Solid Mahogany Posts
Figured Veneer Fronts

Colby's offer this splendid value in a choice mahogany or walnut. Made with inlaid top border and richly figured woods. Divided deep drawer for shirts, four drawers of standard size, all mahogany lined and finished. A high-grade piece of furniture at a very special price **$89.00**

Save Money on Your Furniture Purchase

Note the Following

25% Discount on all painted Breakfast Room Furniture.

25% Discount on all Spinet Desks and on several other models.

25% Discount on a collection of Davenports and Chairs in linen velours and mohairs.

25% Discount and in some instances 33⅓% on Odd Bedroom Sets in walnut, mahogany and enamel. Splendid values in 6-, 7- and 8-piece sets from

$245.00 to $700.00

The Chester Arm Chair

A handsome English reproduction. Chairs of this size are very usable, comfortable and Decorate.

The model illustrated is covered in Tapestry and finished all around with antique nails—a very unusual chair.

Priced at $79.00

JOHN A. COLBY & SONS

129 NORTH WABASH AVE. NEAR RANDOLPH STREET

500 ARE SEIZED AS POLICE RAID VICIOUS PLACES

Jails Are Filled with Men and Women Nabbed.

Disorderly houses, places selling liquor, and gambling houses yielded more than 500 persons during the usual Saturday night and Sunday raids conducted by the police department. Nearly every police station in the city held persons arrested for violation of one or more of the city ordinances.

Raids in the "black belt," conducted by police of the Cottage Grove, Stanton and Wabash avenue stations, produced the largest number of arrests, while raids on the west side netted forty prisoners.

Keeper and Couples Nabbed.

The Vincennes hotel, 2601 Vincennes avenue, was raided, two couples were arrested, and Fred Lewis, the clerk, booked as keeper of a disorderly house. At 3500 Grand boulevard, a luxurious apartment was raided and Kittie Bartell booked as keeper, while two couples were arrested as inmates.

The largest number of arrests was made when the police raided an alleged gambling den at 224 East 35th street and booked thirty-four men as inmates of a gambling house. Alex Burroughs, the proprietor of the place, was booked as keeper. A cigar store at 362 East 35th street yielded twenty-two men, arrested on charges of gambling.

South State Street Raid.

Other places raided were an apartment at 2010 South State street, where six men and six women were arrested; a house at 7 West 29th street, where two couples and one woman were arrested as keeper; and a disorderly house at 751 West Van Buren street, which yielded four women and three men.

Comparatively few were arrested on charges of violation of the prohibition act, only two places being raided. At 1225 South Ashland avenue seven men were arrested and six more at 1400 Hastings street. At both places the police claim they found men drinking liquor.

LEGION NOTES

Delegates to the annual convention of the Illinois department of the American Legion to be held at Danville Sept. 17 and 18 will be elected by Theodore Roosevelt post at a meeting in the Hamilton club tonight. A large class of candidates will be initiated.

CHILDREN ASK CLEAN CITY FOR THEIR VACATIONS

A plea to all apartment owners in the city to eliminate dirt and garbage around their buildings was issued yesterday by the health department on behalf of the children who are forced to spend their vacations in Chicago. Several letters have been received from children in the city asking the health department to aid in cleaning up unsightly and insanitary neighborhoods.

"Our neighbor has a twelve apartment building, and instead of burning his garbage," wrote one little girl, "he leaves it in uncovered cans for the city to remove. I wish you could see the flies and maggots around these cans. There are three children in this family and three more above us. Won't you please help us?"

Speed Contest to Feature Shorthand Reporters' Meet

The twenty-fourth annual convention of the National Shorthand Reporters' association will open this morning at the Drake hotel. It will continue through Thursday. A speed contest, in which several of the fastest shorthand reporters in the country will take part, will feature this morning's session.

GREENS

Salads were called "greens" by the generation just before ours; and they were cooked

And served with a hot dressing which had bits of bacon floating in it.

It remained for the present generation to discover the virtues of raw green vegetables

And their deliciousness when made into the cool, crisp salads served at CHILDS.

Rich in vitamines and mineral salts, they are an invaluable part of the summer diet.

Childs

75 W. Monroe St.
165 W. Madison St.
55 W. Washington St.

Henri, Hurst & McDonald
ADVERTISING
58 East Washington Street · Chicago

ANYBODY who knows trucks knows that PIERCE-ARROW is one of the leaders in the industry.

We have the honor of handling the advertising of all Pierce-Arrow products—passenger cars, trucks and motor busses.

$75 a month Own your own Home

EDISON PARK invites you!! This high grade Suburb De Luxe challenges every other Chicago suburb on every point of desirability, and invites prospective home owners to check up every possible advantage point by point—Wonderful Schools, Modern Stores, Every City Convenience, an ideal Home Community. Invariably EDISON PARK WINS.

24 MINUTES 50 TRAINS

The Northwestern Steam Road provides ideal transportation—always a seat for you—and the running time actually less than to the North Side or South Side.

ILLUSTRATED above is one of the small residences we are just building in Edison Park. It is an ideal dwelling in every respect, complete and ultra modern in every detail. Living Room, Dining Room, Pullmanette Breakfast Nook, Sun Porch, Kitchen, Pantry, and 2 Bedrooms. Hardwood floors throughout; white ivory trim. Large face-brick fireplace. Bathroom has recessed tub and shower and pedestal lavatory. An extraordinary value at $7,250; EASY TERMS.

HIGHLY RESTRICTED

No undesirable neighbors. Protect your children—give them the benefits of the open country and all that it means in health and happiness.

Less Than You Now Pay for Rent

Arrange today to pick out your ideal home location. You can start with a payment as low as $200 and pay the balance on your lot in small sums as convenient. All lots have been beautifully landscaped by us without extra charge. We'll erect the "Home of Your Dreams" on your lot and finance the building so that is costs you less than you now pay for rent. Fill in the coupon now!

COUPON

Address E H 486, Tribune, Chicago, Ill.

Without obligation to me, please send me complete information about your $75 a month offer.

Name .....

Address .....

Phone .....

TELL It to Sweeney!

[The Stuyvesants can't buy everything!]

TOO many advertisers select media with the idea of placing their sales message before the prospects who have money, rather than before those who want and need the articles advertised. The advertising tries to call on the Stuyvesants on Exclusive Avenue; while the salesmen get their orders from the little stores that sell the Sweeneys on Any Street. The class market, in New York or anywhere else, is not only over-solicited, but frequently too little interested.

• • •

THE price cut in Overland cars is news, and an inspiration to the Sweeneys, but to the Stuyvesants, who already have a higher priced car it is insignificant. Mr. Sweeney will take kindly to the suggestion that he try a Lucky Strike or a Chesterfield; Mr. Stuyvesant is satisfied with the monogrammed cigarettes his club provides. To one, the good looks and good values that are found in Monroe clothes, Stetson hats or Walk-Over shoes are of interest; to the other, with his own tailor, hatter, bootmaker, they are of no consequence. Never in his wildest moment would Mr. Stuyvesant think of approaching the Morris Plan Bank for a loan, or the Loyal Order of Moose for companionship. To Mr. Sweeney these institutions have considerable appeal.

Both their wives are interested in clothes, but one buys what is being worn in her set at Certain Shops, while the other checks the local advertising columns beforehand. To Mrs. Stuyvesant, as long as the housekeeper or cook is on the job, the merits of Borden's milk, or Sheffield butter spread on Certified bread, of Mazola for cooking, the flavor of Eatmor cranberries, the health elements of Fleischmann's yeast or Sun Maid raisins, the suitability of Lux for lingerie or Linit for tablecloths, are not pertinent. To Mrs. Sweeney, who is faced with ever present problems of feeding and caring for a growing family on a moderate income, they are vital issues. She *must* think about such things.

When the lady in the big house wants to keep That Schoolgirl Complexion, she visits a specialist; Mrs. Sweeney goes to the corner druggist and invests in Palmolive and Pompeian; in Wildroot, Forhan's, Colgate's preparations and Gainsborough hair nets. Aeolian player pianos and Columbia graphophones to one family are something to work for; to the other, they are taken for granted. And although one family may wonder What's Wrong Here, they will never send for the Book of Etiquette to find out; the other will gratefully mail the coupon.

The vocabulary of the Stuyvesants probably does not know the words Yankee Roll, Chiclets, Coca Cola, Oh Henry, or Wrigley's; but to the Sweeneys these are symbols of pleasure.

• • •

DO not make the mistake of underestimating the capacities of the mass market, the Sweeneys as customers. Henry Ford turned out his millionth vehicle in May 1921. Has your firm been able to sell a million units priced from $200 to $1,000 in the last decade and a half?

When you advertise in New York, Tell It to Sweeney in The News, bought by one of every three buyers of morning papers in New York City. Its more than 600,000 copies daily, the largest morning circulation in America, will carry your sales message to receptive readers; will carry it effectively because of the high attention value of the tabloid page, and economically, because small space can do a good job in a small paper. Get the details!

FIRST published on June 26, 1919, New York's Picture Newspaper now has the largest morning circulation in America. The July, 1923, daily average was 655,539 copies. This is the most phenomenal growth in the history of newspapers—a growth that demonstrates the remarkable place The News has made for itself in the New York newspaper field.

Western Office
Tribune Bldg., Chicago
Phone, Central 0100
25 Park Place, New York

THE NEWS
New York's Picture Newspaper

A complete copy of The Chicago Zoning Ordinance—the text of the ordinance and 98 good sized maps—may be obtained at The Public Service Bureau of The Chicago Tribune, 11 South Dearborn. Ten cents a copy.

FIFTEEN CENTS BY MAIL

The Public Service Bureau
11 South Dearborn

The Chicago Tribune
THE WORLD'S GREATEST NEWSPAPER

BOK'S COUNCIL ON PEACE NAMED TO AID COMMITTEE

New York, Aug. 19.—Names of half a hundred national organizations which will form the cooperative council of the American peace award, created by Edward W. Bok, were made public today. It will be the duty of this council to conduct a nationwide referendum of popular opinion as expressed today and the plan selected by the peace committee as a practicable method of ending wars.

It is hoped that the referendum will be taken next January. It was pointed out that Nov. 15 is the last day on which plans may be received and the jury expects to complete its work and award the first $50,000 of the $100,000 offered by Mr. Bok on Jan. 1. The cooperative council then expects to conduct its symposium of opinion before the plan is sent to the senate.

Association of U. S. Colleges.

The organizations forming this council were announced as follows:

American Academy of Political and Social Science, American Association of Foreign Language Newspapers, American Association of University Women, American Jewish committee, American Legion, American Library association, American Paper and Pulp association.

American Political Science association, American Scandinavian Foundation, American School Citizenship league, American Women's Press association, Associated Industries of New York State, Association of American Colleges.

Brotherhood of Locomotive Firemen and Enginemen, Church Peace union, English Speaking union, Federal Council of the Churches of Christ in America, Foreign Policy association, General Conference of Religious Society of Friends, General Federation of Women's Clubs.

Institute of International Education, International Association of Civilian Clubs, Jewish Welfare board, League for Industrial Democracy, League of Nations Nonpartisan association, League of Nations union, and New York Peace society, Lions International.

National Mothers Congress.

National American council, National Association for the Advancement of Colored People, National Congress of Mothers and Parent-Teacher associations, National Council of American Importers and Traders, National Council of Jewish Women, National Council for the Prevention of War, National Federation of Uncle Sam's Voters.

National Industrial council, National League of Women's Voters, National Women's Trade Union league, Order of Eastern Star, Peace Committee of Philadelphia Yearly Meeting of Friends.

Rotary International, United Society of Christian Endeavor, Women's International League for Peace and Freedom, Women's Pro-League Council, World Alliance for International Friendship and the Young Men's Christian Association, International committee.

ZINC STRIKERS PICNIC AND HEAR LABOR LEADERS

Hillsboro, Ill., Aug. 19.—[By the Associated Press.]—A plea for careful observance and preservation of law and order and a warning that any manifestation of violence would work injury to their cause was the burden of a speech today to the striking smelter workers of the American Zinc company by John H. Walker, president of the Illinois Federation of Labor.

Other speakers at an all day outing and rally of the Central States Cooperative association at Funk's lake, five miles east of Hillsboro, were E. J. Manion, president of the Order of Railroad Telegraphers, and Edward Carbine, organizer of the mine, mill and smelter workers' union, whose recognition strike at the Taylor Springs plant of the American Zinc company today entered its third week. Father R. A. McGowan of the National Catholic Welfare association of Washington, D. C., also addressed the gathering.

Walker dwelt at length upon the letter of warning received Saturday by Organizer Carbine from an unknown author representing himself as speaking for the Ku Klux Klan.

Organizer Carbine spoke only incidentally, confining his remarks for the most part to pleasantries and the announcement of plans for a large meeting in Hillsboro in the latter part of September in behalf of the striking smelter workers.

The purported warning of the klansmen to Carbine threatened his life in the event of his failure to depart "this part of the country" by Monday noon, but was not seriously regarded by union leaders.

Italy and Jugo-Slavia Agree on Rule for Fiume

BELGRADE, Aug. 19.—[United News.]—The Jugo-Slav government has agreed to Italy's proposal to intrust the administration of Fiume to a joint Fiume Italio-Jugo-Slav commission, according to the semi-official Tribuna.

CHAS·A·STEVENS & BROS.

FOR THE COLLEGE GIRL

Crepe de Chine and Two Tone Satin Padded Robes

$16.75 $18.75

These robes are unusually becoming as well as practical—made of crepe de chine or satin, interlined with fine lambs' wool, making them soft and warm and snuggly. Girls going away to school will wisely include one of these in their wardrobes.

Tuxedo and side-tie style, made of crepe de Chine, padded, interlined with lambs' wool, lined throughout with china silk. light and dark colors, $16.75.

Robes of two-tone satin, padded and interlined with lambs' wool. Plain collar and cuffs. $18.75.

NEGLIGEES—SECOND FLOOR.

Silk Gloves—Greatly Reduced

Long Gloves, $1.75

Kayser's long Silk Gloves of finest quality silk. These are 16-button, with smart embroidered backs.

Gauntlets, $1.65—$1.95

Silk Gauntlets in good street shades, excellent qualities and interesting styles.

MAIN FLOOR.

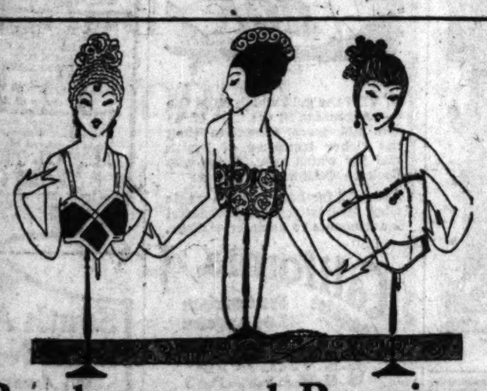

Bandeaux and Brassieres

Topless Corsets and the figure revealing lines of the new gowns, knitted sports garments and sweaters, necessitate careful molding of the bust and shoulders in even the most slender figure.

Anticipating this need, Stevens Corset Shop offers an infinite variety of bandeaux, bust confiners and brassieres, designed specially for individual figure improvement.

Filmy laces, satins, broche, tricot, net, linen and elastic fashion these dainty accessories.

Sketched Are Three:

1. Bust confiner of net and satin ribbon. Coming well down on the corset in front. For very slender figures. Offered in pink or black, at $2.50.
2. Bandeau of real filet lace. Entirely new in cut without shoulder straps—designed for formal wear. Excellent value at $9.00.
3. White satin brassiere for medium figures. Requiring diaphragm control and long flattening effect, at $3.50.

Every Brassiere Fitted to Detail by Stevens Expert Corsetieres

SECOND FLOOR—CENTER.

The Silk Shop

OFFERS

Black Chiffon Velvets, $4.45

40 Inches Wide

Rich Velvets will be greatly evidenced in the stunning new Fall apparel modes, a fabric that softly drapes in an extremely becoming manner. This excellent quality is attractively priced, $4.45.

STEVENS FOR SILKS.

New Hosiery

Among recent arrivals in Hosiery are beautiful two-toned narrow striped effects of pure thread silk, medium weight. They are stunning for sports and street wear. Per pair, $8.00.

Lace Clocks

The vogue of Fall favors Lace Clocked Hosiery of medium weight. A wide variety of new patterns. $3.95, $5.00 and $6.50.

Chiffon Silk Hosiery

$2.65 and $3.25

A complete range of colors for Fall in our two popular styles of Chiffon Silk Hose. All are carefully examined to assure perfect quality and even weave. Per pair, $3.25 and $2.65.

HOSIERY—MAIN FLOOR.

Soap Specials

Bocabelli Castile Soap. Bar.$1.20

Jap Rose and Juvenile Soap. Dozen Cakes ..... .87

Jergen's Violet Soap. Dozen Cakes ..... .80

Woodbury's Facial Soap. Cake ..... .18

Guest Size Ivory Soap. Dozen Cakes ..... .55

TOILET GOODS—MAIN FLOOR.

Kid Slippers

$12.00

These extremely smart Slippers are new arrivals in the land of footwear and may be had in two combinations. Champagne kid, trimmed with midnight blue, or champagne kid, trimmed with Havana brown.

SHOES—MAIN FLOOR—WABASH SIDE.

Kayser Italian Silk Vests, Bloomers & Union Suits

ITALIAN SILK VESTS, in pink, orchid, whites, peach color or black, bodice tops with picoted self-shoulder straps. Also elastic top vests in pink. Sizes 36 to 42. $2.95.

ITALIAN SILK MARVELFIT BLOOMERS come in pink, orchid, peach color, tan, gray, and the wanted Fall shades; have elastic at knee and waist, well reinforced. Price, $4.50. Extra size, $5.25.

ITALIAN SILK MARVELFIT UNION SUITS in pink, bodice tops with picoted self-shoulder straps, or low round tailored necks, reinforced under arms and crotch. Sizes 36 to 42. Price, $6.95.

VESTS of fine ribbed silk, pink or orchid. Sizes 36 to 44. $2.50.

BLOOMERS to match, priced $3.95. Extra sizes, $4.25.

KNIT UNDERWEAR—SECOND FLOOR.

TWO AUGUST SPECIALS

Crepe de Chine Night Robes

$7.50 $8.75

Flesh Peach Orchid

No lingerie could be fresher, daintier or more desirable than these new Night Robes of fine quality crepe de Chine, exquisitely made and trimmed.

Night Robes of crepe de Chine, yoke made of real Irish lace and trimmed with tucks and ribbon bow. In flesh, peach, orchid, at $8.75.

Crepe de Chine Night Robe trimmed with val. lace, tucks and hemstitching. Girdle of self material. In flesh, peach and orchid. $7.50.

LINGERIE—SECOND FLOOR.

O'Connor & Goldberg

"The Costume Bootery"

23 and 25 Madison St., East

O-G SHOES AND HOSIERY

Announcing the

ADVENT OF THE NEW FALL FOOTWEAR FASHIONS!

In accordance with the usual O-G custom . . . all past season models have been disposed of . . . and are now replaced with the new O-G creations for Autumn wear. A most notable collection . . . that again emphasizes the creative genius of O'Connor & Goldberg.

* * *

A visit of approving inspection is invited

* * *

The Costume Bootery of

O'CONNOR & GOLDBERG

The Birthplace of America's Foremost Footwear Fashions

—and here's how rooms are rented

MRS. B. had a number of light housekeeping suites in her building to rent, and after running the following Want Ad for a number of days in The Tribune the rooms were still unrented:

KIMBARK 0000—TO RENT—2 AND 3 RM. suites; also single rooms.

The advertiser became discouraged and was inclined to give up hope of renting the suites by advertising. A Tribune Adtaker persuaded her to run one more ad, but to make it a larger, more detailed Want Ad. Mrs. B. finally consented and ran the following:

KIMBARK 0000—TO RENT—2 AND 3 RMS. for light housekp.: priv. porch; $10 and $14 wk.; also single rms. $5.50 wk.; good trans.

The ad rented every one of her suites and rooms, and now Mrs. B. thoroughly believes that "The more you tell, the quicker you sell."

THE Tribune has prepared a booklet—"Wording a Want Ad to Make it Pay" which it will send free to anyone requesting it.

The more you tell: the quicker you sell

The Secret of Want Ad Success

LASKER RETURNS FROM U. S. LABORS TO HIS OLD JOB

Pays Visit to Coolidge Before Coming Home.

Albert D. Lasker, former chairman of the United States shipping board, returned to Chicago yesterday, a private citizen once more. Today he resumes his duties as head of the advertising firm of Lord & Thomas.

Mr. Lasker's connections with the shipping board ended definitely at Washington last Tuesday, when he conferred with President Coolidge.

Landing at New York on the giant liner Leviathan last Monday, Mr. Lasker hurried to Washington, first to convey sympathy to Mrs. Warren G. Harding and next to confer with President Coolidge on shipping board affairs.

Coolidge Silent on Rum.

The President during the interview did not reveal his attitude towards the controversy over liquor on foreign ships in American ports, Mr. Lasker said.

The former shipping board chairman took the Leviathan to England on its maiden voyage as a shipping board liner. He remained on the other side of the Atlantic while the big liner made its return voyage and then came home on the second trip, which ended in New York last Monday.

Performs Last Official Act.

Although his resignation as head of the shipping board became effective several weeks ago, Mr. Lasker's trip on the Leviathan was made in an official capacity, as his last act in connection with the board. It was under his régime that the former German giant of the seas was refitted as an American liner, and he accepted the specially delegated authority to represent the shipping board on the Leviathan's maiden voyage.

SAFE RIFLED BY BURGLARS.

Burglars entered the wholesale flour establishment of John W. Eckhart & Co., 312 North Carpenter street, early yesterday breaking open and rifling the safe.

ILLINOIS HAS PLENTY OF EMPLOYMENT, U.S. REPORT INDICATES

Washington, D. C., Aug. 19.—[Special.]—The general aspect of the industrial employment situation is encouraging despite the fact that July is the month of vacations and usually the month of a slowing down in industry, according to the monthly review of industrial employment made public today by the United States employment service of the department of labor.

The industrial survey for July, just completed, indicates a healthy undertone, and a splendid spirit of optimism prevails practically throughout the entire industrial field. While July showed a slight increase in unemployment over June in the 1,428 industrial establishments employing 500 and over, this increase amounted to only 577.

Reviewing conditions in Illinois, the department says:

"There has been a gradual increase of workers in practically all factories and foundries and the general outlook from several of the largest plants is that there is no let up in employment anticipated for some months to come. There has been some let up in building activities, but July has more than met expectations.

"In the Chicago industrial district, including Cicero and Chicago Heights, some unemployment is evident in a few lines, due to seasonal curtailments. However, increased employment is reported in the garment industry, and manufacturers are steadily adding to their forces."

Every Window in Block Shattered by Powder Bomb

A black powder bomb exploded early yesterday in the vestibule of a four story brick building at 1627 West Grand avenue shattered practically every window in the block. Damage was done to a grocery on the first floor owned by Mrs. Beatrice Dingiwo. Dominick Verdon, owner of the building, was unable to give any reason for the bombing.

ROBBED AT HOME BY LONE BANDIT.

A lone bandit, armed and masked, yesterday rapped at the door of Alfred Cohen, 4508 South Ashland avenue, drew a revolver on Cohen, looted the house and took $15.

Ediphone SIMPLIFY YOUR DAY Dictation

IF you had just heard of the Ediphone today, ready all the time to catch every dictated thought, would you delay its use in your office?

Keep up with progress! Edison gives you now this ideal secretary after 46 years of development.

Can we place one of the Executive Models at your desk today?

Telephone Wabash 5650

Edwin C. Barnes & Bros.

McClurg Building, 218 S. Wabash Ave.

THE NEW EDISON **Ediphone**

RESORTS AND HOTELS

Graham & Morton Line
Steel Fleet of White Flyers

EXCURSION Music and Dancing Free
DAYLIGHT SAVING TIME

$1 Round Trip Day Excursion — **MICHIGAN CITY**
Leave week days, except Saturday, 10 A. M.; returning, arrive Chicago 7 P. M.
Saturday Afternoon Excursions: Leave Chicago 2:15 P. M.; returning, arrive 10:45 P. M. Sundays and Holidays, $1.75 Round Trip: Leave 10 A. M.; returning, arrive 7 P. M. One way, week days, 90c; Sundays and Holidays, $1.10.

$1.25 Round Trip Day Excursion — **ST. JOSEPH BENTON HARBOR**
Leave week days 9:30 A. M.; returning, arrive 9:30 P. M. Sundays and Holidays, $2 Round Trip; Leave 9:30 A. M. and 10 A. M.; returning, arrive 9:30 P. M. Additional service daily 11:30 P. M. Special Saturday, 2 P. M. Week days, morning steamers, east bound, $1.10. Unlimited fare, $1.50 one way; $2.75 round trip.

$2.00 MORNING STEAMER UNLIMITED — $3.00 One Way, $5.50 Round Trip — **SAUGATUCK**

$2.50 MORNING STEAMER UNLIMITED — $3.00 One Way, $5.50 Round Trip — **Holland, Ottawa Beach Macatawa Park, Waukazoo**

$2.90 MORNING STEAMER UNLIMITED — $3.95 One Way, $7.30 Round Trip — **GRAND RAPIDS**

Leave Chicago daily, except Saturday and Sunday, 10:00 A. M.; Saturday, 1:30 P. M.; Sunday, 9:30 A. M. Daily, except Sunday, 10:00 P. M.; Sunday, 11:00 P. M.

Docks Foot of Wabash Avenue — Central 2162

PAINTS & VARNISHES FOR ALL PURPOSES

PAINTS AND VARNISHES OF ALL KINDS, INCLUDING HOUSE PAINTS, ENAMELS, FLAT WALL PAINT, ETC. UNIVERSAL VARNISH, FLOOR VARNISH, ETC.

LINOLEUM, PLAIN, BATTLESHIP, INLAID, PRINTED, FLOORTEX (FELT BASE FLOOR COVERINGS) RUGS, ETC.

The Label of a Hundred Satisfactions

Certain-teed—a composite of *Certain* and Guaran*teed*—the strongest two buying words that could be put into a trade-mark or back of a product, was coined because there was no one word with a meaning big enough, broad enough or strong enough to express the endorsement back of *Certain-teed* products.

The *Certain-teed* label is your unerring guide to *certain* satisfaction—quality guaran*teed*, your assurance of the best value for your money.

HERE ARE THE REASONS:

Overhead expense spread thinly over more than a hundred products.

One sales organization selling the varied output of many plants, ordinarily sold by separate organizations.

Plants so located as to benefit by short hauls and low freight charges on both raw and finished products.

These savings are passed on to you in better quality for a like price, or equal quality for a lower price by more than 100,000 *Certain-teed* dealers from coast to coast.

BUILD TO ENDURE WITH CERTAIN-TEED

LINOLEUM OIL CLOTH FLOORTEX AND RUGS

GYPSUM HARD WALL PLASTER, GYPSUM BLOCKS FOR WALLS AND PARTITIONS, KEENES CEMENT, AGRICULTURAL GYPSUM, DENTAL PLASTER, ETC.

ROOFING SHINGLES BUILDING PAPERS

ASPHALT ROLL ROOFING, SHINGLES (INDIVIDUAL & FOUR WIDTH), BUILDING PAPERS, ROOF COATING, ETC.

PLASTER GYPSUM BLOCKS GYPSUM

RESORTS—FOREIGN
Ocean Travel.

To England and the Continent
The Magnificent "France"
Wednesday, August 22nd
Sailing 2 P. M.

Splendid accommodations available

Reduced Winter rates now in effect.

French Line
Local French Line Agts. or Company's Office
109 N. Dearborn Street, Chicago

N. Y.–Plymouth–Havre–Paris
LAFAYETTE Sept. 1, Sept. 29, Nov. 10
PARIS Sept. 15, Oct. 6, Oct. 24
FRANCE Sept. 19, Oct. 13, Oct. 31
New York—Havre—Paris
Rochambeau Aug. 30
Chicago Sept. 4, Oct. 12, Nov. 23
La Savoie Sept. 8, Oct. 20, Nov. 24
Rochambeau Sept. 15, Oct. 18, Dec. 4
Chicago Sept. 18, Nov. 8, Dec. 11
New York—Vigo (Spain)—Bordeaux
La Bourdonnais Sept. 15, Oct. 20, Dec. 11
Rochambeau Oct. 6, Nov. 24, Jan. 7
NEW ORLEANS—VIGO—HAVRE
Niagara Sept. 8, Nov. 8, Jan. 11
De La Salle Oct. 13, Dec. 11

RESORTS AND HOTELS

Giants that seem to tower to the clouds, awesome in their immensity, mysterious in their vast shadowy depths. This gorgeous scene is the climax of the pleasure-filled journey of 1,000 miles from

NIAGARA TO THE SEA

From Toronto you journey through the Thousand Islands. Shoot the St. Lawrence Rapids. Visit Montreal, then historic Quebec City and the famous Shrine of Ste. Anne de Beaupre.

Finally, there is the famous Saguenay River—an incomparable panorama of gorgeous river scenery.

For complete information apply at the address below, or send 2c. postage for illustrated book, map and guide, and booklet "Phantoms of the Past."

J. C. RANDALL,
406 Merchants Loan & Trust Bldg.
Chicago, Ill.

Canada Steamship Lines Limited

RESORTS AND HOTELS

UNITED AMERICAN LINES
(HARRIMAN LINE)
Joint Service with
HAMBURG AMERICAN LINE
EUROPE
ENGLAND FRANCE GERMANY
To Cherbourg, Southampton, Hamburg

Reliance - - - Aug. 21

RESOLUTE	Sept. 4	Oct. 2
RELIANCE	Sept. 19	Oct. 16
To Hamburg via Southampton		
ALBERT BALLIN	Sept. 6	Oct. 18
To Hamburg Direct—Cabin Ships		
WESTPHALIA	Aug. 23	Oct. 4
MOUNT CLAY	Aug. 30	Oct. 11
THURINGIA	Sept. 13	Oct. 25
HANSA	Sept. 20	Nov. 1

WINTER CRUISES

West Indies	Reliance	Jan. 8
Round the World	Resolute	Jan. 19
Mediterranean	Reliance	Feb. 9

Sailings from West 45th St., New York
Apply to UNITED AMERICAN LINES
39 Broadway New York
or local steamship agents

RESORTS AND HOTELS

WHEN IN BOSTON STOP AT
HOTEL VENDOME
Commonwealth Avenue at Dartmouth St.

Advertise in The Tribune

RESORTS—FOREIGN
Ocean Travel.

Canadian Pacific
Empresses to the Orient

These palatial steamships maintain a fortnightly express service from Vancouver, B. C. 10 days to Japan; 14 days to China.
Full information from Local Steamship Agents or
R. S. Elworthy,
General Agent S. S. Traffic Dept.
40 North Dearborn St., Chicago, Ill.
Telephone Randolph 5625

For Freight Apply to
W. A. Kittermaster
200 S. La Salle St., Chicago

K-271-NB-56

EUROPE
on U.S. Government Ships

To Cherbourg and Southampton
Sailing from Pier 86, ft. W. 46th St., N. Y.
EAST BOUND
LEVIATHAN Sept. 5 Sept. 29 Oct. 29
WEST BOUND
LEVIATHAN Aug. 29 Sept. 15 Oct. 9
Sailings from Piers 2 and 4, Hoboken

To Brunos via Plymouth and Cherbourg
PRES. ARTHUR Aug. 25 Oct. 2
GEO. WASHINGTON Sept. 1 Oct. 6
AMERICA Sept. 11 Oct. 13
PRES. ROOSEVELT Sept. 15 Oct. 23
PRES. FILLMORE Sept. 18
PRES. HARDING Sept. 22 Oct. 27

Sailings from Piers 2 and 4, Hoboken
To London via Plymouth and Cherbourg
PRES. VAN BUREN Aug. 22 Sept. 25
*PRES. POLK Aug. 29 Oct. 4
PRES. GARFIELD Sept. 5 Oct. 18
*PRES. ADAMS Sept. 12 Oct. 17
PRES. MONROE Sept. 19 Oct. 24
*Calling at Cobh (Queenstown)

UNITED STATES LINES
110 So. Dearborn St., Chicago
Phone, Randolph 2343
Managing Operators for
United States Shipping Board

RESORTS—FOREIGN
Ocean Travel.

ROYAL MAIL
"The Comfort Route" from New York
To Cherbourg, Southampton, Hamburg
In service, cuisine, cabin comfort, deck promenades—everything that makes travel to Europe delightful the "Of" steamers are unsurpassed.

ORDUNA Sept. 6 Oct. 13 (Cabin and 3rd class passengers)
OHIO Sept. 15 Oct. 20 (1st, 2nd and 3rd class passengers)
ORBITA Sept. 22 Oct. 27 (Cabin and 3rd class passengers)
ORCA Oct. 6 Nov. 10 (1st, 2nd and 3rd class passengers)

Full information from local agent, or
The Royal Mail Steam Packet Co.
179 W. Washington Street, Chicago

Clark's 4th Cruise, Jan. 11, $1,000 and up
ROUND THE WORLD
121 days, including hotels, drives, guides, fees, etc., by specially chartered Cunard liner all 1st Class
"LACONIA" 20,000 tons reg.
A floating palace for the ship. Malaria, Panama Canal, Los Angeles, Honolulu, 13 days Japan and China, Manila, Java, Singapore, Burmah, ending 18 days India, Ceylon, Cairo, Jerusalem, Athens, Sicily, Monte Carlo, Cherbourg, New York.

MEDITERRANEAN Cruise
$400 up. Feb. 9, by specially chartered White Star S. S. "BALTIC," 23,884 tons, 83 days, 18 days Egypt and Palestine, Spain, Italy, Greece, etc.
A. D. LEARY Agency, 145 West Jackson boulevard, Chicago. Phone Harrison 0200.
Cunard or White Star local agents, or
FRANK C. CLARK, Times Bldg., N. Y.

RESORTS—FOREIGN

EVEN the gold which lured the Argonauts in the days of '49 was not more attractive than the richer treasures of health and joy which await those who flock to California today.

And, still further west, the magic isles of Hawaii offer wonderful inducements to summer visitors.

California Circle Tour — San Francisco, Los Angeles, San Diego
S.S. YALE and S.S. HARVARD

Be sure your railway ticket to Los Angeles is routed via L. A. Steamship Co. from either San Francisco or San Diego. Same fare (one-way or round trip) as all rail. Meals and berth extra.

Honolulu Direct from Los Angeles
Fortnightly Sailings
S.S. CITY of LOS ANGELES and S.S. CALAWAII

According to U. S. Weather Bureau, the highest temperature in Honolulu during 1923 was 85 degrees, and the lowest 62 degrees.

Sail direct from Los Angeles to Honolulu on a luxurious liner, via "Great Circle Route of Sunshine."

For interesting booklets on both services address:

Los Angeles Steamship Co.
317 S. Spring St.
Los Angeles
329 Marquette Bldg.
Chicago

RESORTS—FOREIGN

ORIENT from Seattle on U.S. President Ships

New American-built oil-burning vessels, 535 feet long, 21,000 displacement tons.

PRES. McKINLEY	Aug. 30	Oct. 25
PRES. JACKSON	Sept. 11	Nov. 10
PRES. JEFFERSON	Sept. 29	Nov. 25
PRES. GRANT	Oct. 5	Dec. 4
PRES. MADISON	Oct. 17	Dec. 16

and every 12 days thereafter
These ships call at Honolulu on their way from the United States over the Short Route to Yokohama, Kobe, Shanghai, Hong Kong and Manila.

ADMIRAL ORIENTAL LINE
152 W. Adams Street, Chicago
L. C. Smith Bldg., Seattle
or local railroad and ticket agents
Managing Operators for
United States Shipping Board

South America from New York on American 535's

Oil-burners; 21,000 displacement tons.
Fastest Time—Finest Ships to Rio de Janeiro, Montevideo, Buenos Aires.

AMERICAN LEGION	Sept. 1	Oct. 27
*PAN AMERICA	Sept. 15	Nov. 10
WESTERN WORLD	Sept. 29	Nov. 24
*SOUTHERN CROSS	Oct. 13	Dec. 8

(*Stops at Santos, southbound)
Fortnightly thereafter

MUNSON STEAMSHIP LINES
111 West Washington St., Chicago
or Local Agents
Managing operators
United States Shipping Board

RESORTS AND HOTELS

DAILY 10 A.M.
S S **COLUMBUS**
Milwaukee and return $1.50
Sundays and Holidays $2
DOCKS—SOUTH END

FIELD SPLITS MANY PRIZES "TRIB" REGAT

Lincoln Park, Culver, Great Lakes Win.

BY WALTER ECKERSA
Featured by the victory of
Military academy over Lincoln
by a quarte
length in
eight cared
race, hono
the second
carnival
Tribune
held yester
the south
of Lincoln
were well
uted.

VINCENT SMITH.

Aside fro
victory in
eight cared
Culver f
second to
Lakes in t
ter race,
Lincoln Park won the dual
from the Illinois Valley Yach
Canoe club by winning all three
Lincoln Park canoeists made
away of the canoe events by
24 points. Dolphin Canoe club
tered two-thirds as many points
Commodore Ebbeson of the
division of the American Cano
ciation scored 1 point for Colu

Entrants Prompt to Star

Oarsmen and canoeists were
in answering for their events,
result boats were on their way
starting points while others
racing. In this manner the
crowd was entertained not only
paddlers and oarsmen, but by
thrilling exhibitions of fancy a
diving.

Promptly at 2:30 o'clock Star
Referee Henry Hayes sent the
sculls away on their one mile
and from this time until the
sight swept under the wire a w
the last event the crowd was
to some excellent oarsmanship
who have won honors in sectio
gattas. There were no accid
mar the day's program.

Fred Riechers of the Lincol
Boat club had the honor of win
first shell race. The local c
who won the event at the
states regatta held recently
catur, shoved the nose of his
der the wire two lengths in ad
Mark Olsen of the Illinois Valle
and Canoe club. Riechers g
to a good start and made his
turn faultlessly. His time for
was 7:05.

Another Lincoln Park Vic

Colors of the Lincoln Park
flashed to the front for the
time when the locals' doubl
shell proved an easy winner o
craft from the Illinois Valle
and Canoe club. Edward Bec
Lauro Bello, who pulled the loc
were at least four boat length
vance of Oscar Krueger and Ro
meier of the Peoria club, when
ning combination got the pla
to denote the finish. The
combination stroked the dist
6:24.

In the half mile four oared sh
Illinois Valley Yacht and Can
mt with an accident shortly
the start. The oarsmen ro
close to the bank and Elmer
the bow man, splintered his
this point, the Peorians led b
two lengths. The mishap enab
coln Park to draw up on eve
but the locals in turn ran
bank a short distance from th
Stroke Charles Schulteis of
Park and his crew recovered,
and in the heat to the finish w
by three-quarters of a lengt
time for the winning shell was

Great Lakes a Winner

As was generally expected th
crew of Great Lakes was an e
ser of the race for the big bo
station heavy crew, coached
Sandus, the coxswain, beat C

The Is

Only 5

Beac

Hirs

$30
for $45 values

Many suitable f
the latest mode
terns. Sizes are
are only 500 suit
ation.
This is our way
season.
You can save 33
ing bill if you d

All Two
Suits at

Shir
Extraordinar

BEACH
Clothiers
DEARBORN

FIELD SPLITS MANY PRIZES IN "TRIB" REGATTA

Lincoln Park, Culver, and Great Lakes Win.

BY WALTER ECKERSALL.

Followed by the victory of Culver military academy over Lincoln Park by a quarter of a length in the eight oared shell race, honors in the second annual carnival of the Tribune A. A. held yesterday in the south lagoon of Lincoln park were well distributed.

VINCENT SMITH.

Aside from its victory in the eight oared event, Culver finished second to Great Lakes in the cutter race, while Lincoln park won the dual regatta from the Illinois Valley Yacht and Canoe club by winning all three races. Lincoln Park canoeists made a runaway of the canoe events by scoring 31 points. Dolphin Canoe club registered two-thirds as many points, while Commodore Ebbeson of the western division of the American Canoe association scored 1 point for Columbia.

Entrants Prompt to Start.

Oarsmen and canoeists were prompt in answering for their events, with the result that heats were on their way to the starting points while others were racing. In this manner the large crowd was entertained not only by the paddlers and oarsmen, but by some thrilling exhibitions of fancy and high diving.

Promptly at 3:30 o'clock Starter and Referee Henry Hayes sent the singles sculls away on their one mile journey, and from this time until the Culver eight swept under the wire a winner of the last event the crowd was treated to some excellent oarsmanship by men who have won honors in sectional regattas. There were no accidents to mar the day's program.

Fred Riechers of the Lincoln Park Boat club had the honor of winning the first shell race. The local oarsman, who won the event at the central states regatta held recently at Decatur, shoved the nose of his shell under the wire two lengths in advance of Mark Olsen of the Illinois Valley Yacht and Canoe club. Riechers got away to a good start and made his half mile turn faultlessly. His time for the mile was 7:05.

Another Lincoln Park Victory.

Colors of the Lincoln Park Boat club flashed to the front for the second time when the locals' double oared shell proved an easy winner over the craft from the Illinois Valley Yacht and Canoe club. Edward Becker and Lauro Bello, who pulled the local shell, were at least four boat lengths in advance of Oscar Krueger and Roy Breymeier of the Peoria club, when the winning combination got the pistol shot to denote the finish. The winning combination stroked the distance in 6:34.

In the half mile four oared shell race Illinois Valley Yacht and Canoe club was with an accident shortly after the start. The oarsmen rowed too close to the bank and Elmer Flood, the bow man, splintered his oar. At this point, the Peorians led by about two lengths. The mishap enabled Lincoln Park to draw up on even terms, but the locals in turn ran into the bank a short distance from the finish. Stroke Charles Schulteis of Lincoln Park and his crew recovered, however, and in the heat to the finish wire won by three-quarters of a length. The time for the winning shell was 2:48.

Great Lakes a Winner.

As was generally expected the cutter crew of Great Lakes was an easy winner of the race for the big boats. The sailing heavy crew, coached by A. T. Sanders, the coxswain, beat Culver by five lengths, while the cadets in turn went under the line three lengths in advance of the Illinois Naval Reserve crew. The Great Lakes crew was too heavy and experienced for the oarsmen of the other cutters, who made gallant efforts to hold their own with the more seasoned crew of Great Lakes.

Culver, which pulled about thirty-four strokes a minute, won a well earned victory over Lincoln Park in the eight oared shell race. The cadets got away to a good start and shortly after the two crews had settled down to their tasks, Culver had an advantage of about half a boat length. Despite the commands of Coxswain Howard Hayes of Lincoln Park to make his crew bend their backs and quicken their stroke, Culver had the reserve and that old fighting spirit.

Crowds Cheer Favorites.

With its steady stroke and the oarsmen pulling in unison, Culver swept down the lagoon with Lincoln Park three-quarters of a length in the rear. As the two shells neared the finish line the crowd on both sides of the lagoon yelled and shouted for their favorites, but the Culver craft shot under the wire a winner by at least three-quarters of a length. It was a popular victory for Culver, which had many admirers among the thousands who saw the races.

Vincent Smith of the Lincoln Park Boat club, who must be considered one of the expert canoeists of the country, was the bright star of the canoe events. He won the singles in commanding fashion, and then, teamed with Jim Marshall, won the doubles. He was a member of the crew which finished second in the four paddle event.

Jim Marshall of the same club was a close second. He paired with Smith to win the doubles, was second in the singles, and was a member of the crew which finished second in the fours, which was won by another Lincoln Park crew composed of Reyberger, Koda, Nelson, and Strom.

Great Diving Exhibitions.

While the shell, cutter, and canoe events were being held, some interesting exhibitions of high and fancy diving took place from the 10 and 27 foot heights. Miss Heromine Walters of the Illinois Valley Yacht and Canoe club gave pleasing exhibitions from the two heights, as did Oriel, Susan and Jack Vilas. William P. Heyn of the Chicago A. A., former National A. A. U. champion, pleased the crowd with his efforts, as did Charley Rose, Robert Porter, and Steele of the Illinois A. C. and Gordon Carveth and Colbath of the Chicago A. A. Men and women experts, together with the Vilas youngsters, dove during the two hours' program.

The event, from a competitive and entertaining standpoint, was far more successful than last year. The events were run off with dispatch, and efforts will be made to make next year's carnival even more successful by the addition of other races foreign to Chicago's sports loving public. Summaries:

SHELL RACES.

Single shell, one mile—Won by Fred Riechers, Lincoln Park; Mark Olsen, Illinois Valley Yacht and Canoe club, second. Time, 7:05.

Double shell, one mile—Won by Edward Becker, bow, and Lauro Bello, Lincoln Park; Oscar Krueger, bow, and Roy Breymeier, Illinois Valley Yacht and Canoe club, second. Time, 6:34.

Four oared shell, half mile—Won by Lincoln Park: Charles Schulteiss, stroke; Harry Templeman, No. 3; Tom Towens, No. 2, and Edward Shenfield, bok; Illinois Valley Yacht and Canoe club, second. Time, 3:48.

Eight oared shell race—Won by Culver Military academy: James Priddie, stroke; Lawrence Debout, No. 7; Frederick Schwartzburg, No. 6; Jerome Groskin, No. 5; Donald Graham, No. 4; William Schulze, No. 3; A. Huntley, No. 2; George Lammert, bow, and Lamar H. Ellis, coxswain; Lincoln Park, second. Time, 2:30.

CUTTER RACE.

Three-quarters mile—Won by Great Lakes. Port side: Messingill, No. 1; Large, No. 2; Doell, No. 3; Bradford, No. 4, and Johnson, No. 5. Starboard side: Segerstrom, No. 1; Hobbs, No. 2; Elwood, No. 3; Falk, No. 4, and Junkin, No. 5. Coxswain, A. T. Sandus; Culver, second; Illinois Naval reserve, third. Time, 5:14.

CANOE EVENTS.

Singles, quarter mile—Won by Vincent Smith, Lincoln Park; Marshall, Lincoln Park, second; Ebbeson, Columbia, third. Time, 2:35.

Doubles, quarter mile—Won by Smith and Marshall, Lincoln Park; Scherer and Reyberger, Lincoln Park, second; Worthman and Davis, Dolphin, third. Time, 2:11 1-5.

Fours, quarter mile—Won by Lincoln Park first crew: Reyberger, Koda, Nelson, and Strom; Lincoln Park second crew, second; Dolphin, third. Time, 2:14.

TRIBUNE A.A. CARNIVAL MAGNET FOR THE AGED, AS WELL AS THE YOUNG

THE appended unsolicited piece of copy came from Miss Woodward of the Boston Post, who apparently was a visitor at the Tribune A. A. water carnival in Lincoln park yesterday. It indicates that the carnival is a magnet for all ages.

Yes, times have changed. The days are gone when dear old fashioned grandma graced our home. She now seems but a sacred recollection, and, in her place, we meet the woman of declining years with crochety mind; the woman with furrowed brow and dullness of eye whose manner bespeaks that she is not to be put on the shelf.

Such was the woman seen at the second annual water carnival of The Tribune A. A. at Lincoln park. The day was indeed a nappy one to thousands. Here came the humble individual with his family, several merry faced children who tugged along a huge lunch basket and, as far as the eye could see, held vantage points along the park.

Merry, laughing pretty girls with their sweethearts dodged in and out of the crowd looking like flitting butterflies in their gaily colored sweaters. Floating green, orange, purple, blue, and white canoes bloomed with the rosy cheeks of happy youth.

Then, like a bolt from the heavens, came the voice of rancor: "You needn't think you're going to get in front of me!" and a young woman to whom the challenge was flung, turning about, saw the speaker, an old, old, gray haired woman. She smiled in pity and respectfully stood by the woman's side.

50,000 Cheer at Tribune A.A. 1923 Regatta, Lincoln Park

(Continued from first page.)

ceeding except when the Lincoln Park four oared shell had its rudder rope broken, just before the start of the race. The cutter race was advanced and run while repairs to the shell were made.

A great improvement over a year ago was the policing of the course. During the first carnival private canoes dotted the lagoon and handicapped the starting of the events, and bothered the contestants, who feared collisions. There was none of this yesterday, and as a result the entrants put all they had into everything they tried to do without fear of injury to themselves or to spectators.

THANK YOU

THE Tribune A. A. wishes to express its thanks to the officials of Lincoln park, officials in charge of the races, and the contestants for their great work in making the association's second annual water carnival the great success that it was termed by those who should know. The association extends to the Lincoln park police its gratitude for the masterly way in which the crowd was handled. If we have overlooked any one connected with the carnival in the foregoing, take it from us, we thank you!

NET VETS OPEN ANNUAL TITLE TOURNEY TODAY

Twenty-six Chicago tennis veterans with forty-five or more years, will open their annual title net tournament today at South Side Tennis club with a series of singles matches. Following are the pairings for the first round:

G. W. Byington vs. H. Didet; H. S. Knox vs. Dr. B. J. C. Hamilton; F. S. Weadley vs. J. F. Forbrich; A. B. Nicholl vs. H. E. Mesick; Leo Lamn vs. C. E. Oehler; S. Barnett vs. West; Dr. A. H. Oelke vs. S. F. Tuckerman; F. T. O'Brien vs. J. Greeson; Dr. M. T. Whipple vs. F. J. Wilzer, and F. M. Preedl vs. B. A. Orton.

Byes were drawn by John Farley, A. N. Merritt, J. T. Bailey, A. Wallerstein, W. Vanzwoll, and Peter Peel.

MIDWEST PROS OPEN TOURNEY AT EXMOOR

Professionals from the middle west states will play thirty-six holes at the Exmoor club today to qualify for the eight places of this section in the Professional Golfers' association championship at Pelham Bay, N. Y., next month. Jock Hutchison, Laurie Ayton, Bob MacDonald, and a number of the best players from neighboring states are expected to be on hand and also a large gallery of golf ball men.

BOB MACDONALD. [P. & A. Photo.]

Play in the Cook county amateur golf championship will start this morning at Garfield park with the qualifying round at eighteen holes. A field of 150 is expected.

Finals on Wednesday.

The first foursome will tee off at 8 a. m. and will be followed at five minute intervals by other foursomes. The course will be closed to tournament players between 8 a. m. and 1 p. m.

The lowest sixteen in today's round will qualify for the title division, while the next sixteen will "make" the second flight. The losers in the first match round tomorrow will form consolation flights. The second match round will be played tomorrow afternoon; the semi-finals Wednesday morning and the deciding contest Wednesday afternoon. All match rounds, except the finals, will be at eighteen holes. The deciding contest will be over the long route.

McDonald Lowers Record.

Bob McDonald lowered his record at Briergate yesterday from 71 to 68 for eighteen holes, the old record having a lifetime of exactly two weeks. McDonald set the record while he and Frank Adams were defeating Eddie Loos and Buck Ewing, 144 to 155, in a special match. Adams added 76 to McDonald's 68, while Loos got 74 and Ewing 81. McDonald's card:

Out	4	3	4	3	4	4	3	2	4—31
In	5	3	5	3	5	4	4	4	5—37—68

IDLEWILD.

H. P. Samuels won the president's trophy at Idlewild yesterday by defeating Jesse Joseph, 3 and 2. B. Edelstone and Mark Solomon finished all even in the vice president's tourney and will play another match for the trophy. The choice 18 out of 36 holes yesterday was won by Max Goldsmith, net 67.

TRIBUNE TOURNEY AT OLYMPIA.

The annual Tribune golf tournament will be held today at Olympia Fields. Course No. 3 will be used. There are 150 entries.

The Old Copyreader

"Many a story is hopelessly written, but the story of life is hopelessly rotten."

BABE RUTH.

He may be a difficult guy to get on with;
The tale that is told thus his temper reflects;
But I care not a whoop for his shortcomings social;
What interests me is the way he connects.
Mayhap he is wanting in love and in learning;
Perchance he is lacking in humor and wit;
All right. Let it ride. Have it so if you wish to;
I'm intrigued pure and simply by how he can hit.

He's a sap, you infer, and he fritters his money;
Very well. But his wing and his wallop beat all;
I am blind, deaf and dumb to his personal conduct—
I sing him because he does surely play ball.

GUY LEE.

GOSSOON CHOSEN FOR BIG TORONTO RACES

The class R sloop, Gossoon, by its surprising showing Saturday, when it came from the rear of the fleet to take second place in the final heat for the Sir Thomas Lipton cup for boats of its class, not only won the trophy but was given the honor of representing Lake Michigan in the Richardson cup races off Toronto.

The committee having charge of the selection of the Richardson boat yesterday decided that further trials were unnecessary, and voted to send Gossoon to the Canadian races.

Selection of Gossoon was made because of its ability to sail in any kind of weather, the committee agreeing that Ariel, its closest rival, was faster in a light breeze. Ariel was chosen as the alternate and if Gossoon doesn't come up to specifications the McClurg craft will get the assignment.

CHICAGO HORSES AT AURORA TODAY

Aurora, Ill., Aug. 19.—[Special.]—The horse show at the Central States fair, which opens tomorrow, has attracted entries from many of the prominent Chicago stables.

William E. Dee, Mrs. A. C. Thompson, A. G. Young, Foreman N. Leopold, Elias Mayer, Mrs. Glen Dipmore, Medill McCormick Jr., Katrina McCormick, Mrs. J. M. Harris, Mrs. Stuyvesant Peabody, Mrs. Birdella Gilhard B. J. Stein, Dr. Walter T. Venn, Bo Young and Roger Pemberton ar among the Chicagoans who will hav entries in the show ring.

HELEN LACKIE WINS IN CLOSE SWIMMING RACE

Ethel Lackie of Illinois Athletic club yesterday showed her heels to Helen Wainwright, the star New York swimmer, in a special 100 yard match race at Edgewater beach. Miss Lackie hung up her victory only by a narrow margin, but always was in front and seemed to have plenty in reserve as they crossed the line swimming almost head and head.

The match race featured the water carnival at the north side beach yesterday, in which Herbert Topp of the C. A. A. won the national fifty yard championship from a crack field. Summaries:

NATIONAL 50 YARD SWIMMING CHAMPIONSHIP—Won by Herbert Topp, C. A. A.; W. Krueger, I. A. C., second; Davey Jones, Brown university, third. Time, :28 1-5.

CENTRAL A. A. U. WOMEN'S DIVING CHAMPIONSHIP—Won by Alvina Ortlepp, I. A. C.; Bonnie Malcolmson, Detroit A. C., second; Minnie May Baldwin, Women's Aquatic club, Detroit, third.

100 YARD MATCH RACE—Won by Ethel Lackie, I. A. C.; Helen Wainwright, New York Women's Swimming association, second; Minnie DeVry, I. A. C., third. Time, 1:18.

WILLIE SPENCER WINS NATIONAL BICYCLE TITLE

Newark, N. J., Aug. 19.—[Special.]—Willie Spencer, former Canadian, but now an American citizen, won the professional bicycle championship of America for the second year in succession when he finished second to Alfred Grenda of Tasmania in the five mile titular race, the last of the series of eighteen races to decide the American championship at the Velodrome here today before a crowd of 14,000 fans. Orlando Piani finished third in the race, while Ray Eaton defeated Eddie Madden and Willie Keller in the heat to decide fourth place.

500 ENTERED IN RAILROAD GAMES AT GRAND RAPIDS

Grand Rapids, Mich., Aug. 19.—The Pennsylvania railroad system's third annual athletic meet for the northwestern region will be staged in Grand Rapids on Saturday, Sept. 1, with more than 500 entries on the day's program.

Between 4,000 and 5,000 Pennsylvania employés, their families, and friends are expected to attend the big field day.

MERTZ, DESPITE INJURY, WINS NET TITLE AT EXMOOR

Ted Mertz, Evanston champion and captain-elect of the Leland Stanford university tennis team, annexed the north shore tennis title yesterday afternoon on grass courts at Exmoor Country club. The 20 year old star from the coast won the finals of the tournament from Charles Johnston Jr. of the Chicago Tennis club, 6—1, 3—6, 6—3, 6—3.

TED MERTZ. [TRIBUNE Photo.]

With his side taped up, due to a pulled tendon, the younger player was unable to unleash his untamed service, but he covered the court well and had a decided edge on his older opponent in placing his drives. His backhand worked well, and few of his balls were netted.

Leap Hurts Side Again.

In the third set a leap into the air loosened the tendon again, and between games he was bent with pain, but he stoically continued to slash the ball through to victory. Mertz's side was a mass of blisters when the match was completed.

Mertz marched through the first set with ease, giving Johnston one game. The former New Yorker stacked the deck with aces the next frame, however, and soaked the pellet about viciously. Mertz volleyed well in the third set, and his game at the net had all the niceties which gladden the eye of the expert. He pulled up from a 0-40 score to win games three times in succession.

Young in years, but wise in the use of the racket, Mertz took the final set by another 6—3 score, letting his opponent bat the ball out of the yard.

Byford-Bailey Team Wins.

Featured by Heath Byford's accurate driving, the mixed doubles event went to the Mrs. Louis Bailey-Byford combination, that duo scoring a 6—1, 6—3 win over Miss Marion Leighton and Frank Weadley in what was regarded as something of a "spite match." The winners covered the court well. Weadley was weak in his service and Byford inevitably bumped the ball into the empty places.

Johnston and Harold Gifford carted off the doubles honors after a four set clown match in which their opponents, Bill Boyden and John Coolidge, sprawled flat on the court several times in an effort to find the elusive balls. The losers took the first set, 3—6, and ran up four straight games in the fourth act, but in the interim Gifford and Johnston managed to pile up enough points to win from the tumblers. The score of the match was 3—6, 6—2, 6—3, 6—4.

DOG DERBY TO RAYO.

Jackson, Tenn., Aug. 19.—Rayo, owned by Hunters' Rest Kennels, Wartrace, Tenn., won first place in yesterday's dog derby races at Crawford Springs.

HOLE IN ONE

SUNDAY is always a good day for the "Hole-in-One" club. Yesterday the following applications from golfers were received and noted:

FRED HORWICH, twelfth hole at Idlewild, 195 yards.

F. J. ANSLEY, thirteenth hole at Flossmoor, 119 yards.

M. C. WADE, fifteenth hole at Palos Hills, 127 yards.

The Time Is Short

Only 500 Suits in All

Beachey & Lawlor's Great Sale

Hirsh Wickwire

The Finest of Clothes Ready to Wear

$30 for $45 values — $33.35 for $50 values — $40 for $60 values

Many suitable for fall and winter wear. All the latest models with a great scope of patterns. Sizes are almost complete, but as there are only 500 suits the sale will be of short duration.

This is our way of closing out our stock each season.

You can save 33⅓ per cent on your fall clothing bill if you don't delay too long.

All Two-Piece Hot Weather Suits at 1-3 Off Regular Prices

Shirt Sale NOW ON

Extraordinary Values at $1.85 and $2.65

BEACHEY & LAWLOR

Clothiers Hatters Furnishers

DEARBORN AND MONROE STREETS

Special Sale—All Week at

Bob MacDonald's Golf School

Leiter Bldg. — 6th Floor

An unparalleled opportunity for golfers to secure high grade clubs, bags, popular brands of golf balls at exceptional price reductions—all this week. We mention here some of the feature offerings.

Pinehurst Golf Balls

Substandards—Each, 45c

In no way is the playing quality of these golf balls impaired.

Wilson's Sinkers, each, 35c; three for $1

Golf Clubs — Good assortment of popular woods and irons. Values up to $4.50; special, all week, each, 2.15

Steel shaft wood and iron clubs; worth $7.00 to $9.00; special at 4.95

Imported Wm. Gibson & Co.'s, Scotland, Iron Clubs — Usually sold at retail for $6.00 and $7.00; special at, each, 3.65

Varied assortment of Golf Bags at attractive prices.

Extra Special! Beginner's Outfit—4 Clubs

Brassie, Midiron, Mashie, Putter

And good quality stayer bag complete, 7.85

LEITER BUILDING STORES

STATE, VAN BUREN & CONGRESS STS

Bob MacDonald's Golf School—6th Floor, Leiter Bldg.

CHICAGO NORTH WESTERN LINE

August and September

are ideal vacation months in Northern

WISCONSIN Upper MICHIGAN

Fishing, bathing, golfing, hiking, canoeing—summer is in all its glory in the Great North Woods. Hotel, cottage, camp accommodations.

2 Fishermen's Specials

Wisconsin Lakes Special

Leaves Chicago 7:00 p. m. (Standard Time) daily except Sunday, arriving Northern resorts early next morning. Standard Pullman, drawing room and open section sleeping cars, observation-lounging car, serving buffet luncheon and breakfast.

Ashland Limited

Leaves Chicago 5:00 p.m. daily (Standard Time).

Ask to have your name placed on mailing list to receive fishing bulletins regularly. Address C. A. Cairns, P. T. M., 226 W. Jackson Street, Chicago

Bargain Vacation Fares

Call or write for illustrated folder "Summer Outings" with large detailed map, information about fares and list of resorts.

H. G. Van Winkle, Gen'l Agent, C. & N. W. Ry. City Ticket Office, 148 S. Clark St., Chicago Tel. Dearborn 2323 or C. & N. W. Terminal, Madison & Canal Sts. Tel. Dearborn 2000

Chicago Passenger Terminal

(80)

THE ◯ HUB

Henry C. Lytton & Sons

Buy Your Fall Shoes at a Sale Price

$7.85

Thousands of particular men and young men take advantage of our great semi-annual sale to supply their footwear for the coming seasons. It's a great idea—saves you money. All the newest styles are included. The one sketched, for instance—in gun metal and tan Russia calf—Shoes or Oxfords.

Others at $5.85 and $6.85

THE ◯ HUB

Henry C. Lytton & Sons

STATE at JACKSON—Northeast Corner

33,000 CHEER AS SOX RALLY WINS BLUSTERY CLASH

SOX-YANKS SCORE

NEW YORK.

	AB	R	BH	TB	BB	SH	SB	P	A	E
Witt, cf	5	0	0	0	1	0	0	1	1	0
Dugan, 3b	3	1	1	2	1	0	0	0	1	0
Ruth, lf	3	0	1	1	1	0	0	6	0	0
Smith, rf	3	1	0	0	1	0	1	2	0	0
Pipp, 1b	4	0	2	2	0	0	1	9	1	0
Ward, 2b	3	0	0	0	1	0	0	2	4	1
Scott, ss	3	0	0	0	0	0	0	1	2	0
*Meusel	1	1	1	3	0	0	0	0	0	0
Schang, c	4	0	1	1	0	0	0	3	1	0
Hoyt, p	3	0	0	0	0	0	0	0	1	1
Shawkey, p	0	0	0	0	0	0	0	0	0	0
Totals	32	2	5	9	5	0	2	24	11	2

*Meusel batted for Scott in 9th.
†Hendricks batted for Shawkey in 9th.

CHICAGO.

	AB	R	BH	TB	SB	SH	SB	P	A	E
Hooper, rf	4	0	1	1	0	0	0	2	1	0
McClellan, ss	3	0	0	0	1	0	0	1	6	1
Collins, 2b	3	1	1	1	1	0	0	1	4	1
Sheely, 1b	4	1	1	1	0	0	0	7	1	0
Falk, lf	4	1	1	1	0	0	0	4	0	1
Barrett, cf	3	1	2	2	1	0	1	4	0	0
Kamm, 3b	4	0	2	2	0	0	1	2	0	0
Schalk, c	4	0	0	0	0	0	0	6	1	0
Robertson, p	4	0	0	0	0	0	0	1	3	0
Totals	33	4	8	8	3	0	2	27	9	2

New York	200	000	001—3
Chicago	000	001	03*—4

Two base hit—Dugan. Three base hit—Meusel. Struck out—Hoyt, 7; Robertson, 3. Bases on balls—Hoyt, 3. Hits—Hoyt, 8 in 7 2-3 innings. Time—1:55. Umpires—Owens and Nallin.

BY IRVING VAUGHAN.

Blazing away in the eighth, when 33,000 spectators were ready to count the day lost, Gleason's White Sox charged into a 4 to 3 victory over the Yankees yesterday. Three runs in that Garrison finish brought on the champions' downfall, brought on a young riot in which Hurler Waite Hoyt was the aggressor, and fittingly climaxed a stern struggle that marked the elevation of a newcomer to hero heights—Bill Barrett.

Hoyt's explosion was directed at Umpire Owens. When the third run of that winning rally came to the plate in the eighth the cocky slabber was covering, but dropped the ball. He retrieved it and then touched the runner—Barrett—who by that time had nicked the pan. Owens called the man safe and Hoyt, stinging under the lashing the Sox had just given him with their war clubs, lunged at the arbiter.

Almost a Free for All.

Just as Hoyt reached Owens, Schang came running up, grabbed the enraged hurler, and shoved him back, but Hoyt, his arms going like a windmill, was on trouble bent. He kept trying to break away, finally hitting Schang, and only giving up when he saw his intended prey well protected by other athletes who had rushed to the seat of action.

While Hoyt was staging his pantomime, Owens strolled leisurely in a circle. Then the ghosty hurler beat it for his dugout and the battle was resumed with Bob Shawkey on the hill. A moment later the belligerent athlete hiked across the field on his way to the clubhouse, and it was a walk he will long remember. The "raz" came from every one of those 33,000 throats. It was well for Mr. Hoyt that Mr. Owens was in no position to show how rough he can be.

Young Mr. Barrett a Hero.

Barrett's debut in a Sox outfit was in keeping with the other stirring happenings. The youngster, playing in center, exploded two singles, walked once, and stole a base. One of his hits drove in the tying run in the eighth, and he scored later in the inning himself, when he dashed home from third on a foul ball that Schang caught near the stand.

As for Mr. Ruth, he was rendered slightly impotent by the pitching of Charles Robertson, combined with a high wind. The Babe unbuckled his only hit in the first inning, when the Yanks grabbed a two run lead, and in his next attempt he drove on sky high to right, but the wind caught hold of it, shortened its career, and Hooper picked it off the right field wall. In two other appearances Babe walked and fanned.

Only One Bad Inning.

Robertson's hurling was great in all but the first inning. He walked three men, and two hit safely, but only two scored because Hooper's throw flagged Ruth at the plate, and Schalk picked Pipp off third. With that bad inning out of his system, Robby settled down beautifully, and, up to the ninth, allowed only two more hits.

Until the eighth the Sox had showed in only one inning, the sixth, when Kamm singled to drive Collins home. When the big round opened, Collins walked. Sheely forced him, but Falk slashed a single to center and Barrett hit safely to left, Sheely scoring and Falk taking third. Kamm got a Texas leaguer behind first that let Falk tally, Barrett taking third. Schalk sent Schang back to the stand for a foul and with the catch Kamm started for second. Schang threw there and Barrett darted for the plate, scoring when Hoyt dropped Scott's return peg.

SMITTY—THE WALLOP THAT WAS HEARD AROUND THE BLOCK!

SOX SOCKER

BILL BARRETT.

New White Sox outfielder, who won the hearts of 33,000 fans at Comiskey park yesterday by hitting twice, one blow driving in the tying run in the eighth. Barrett, a college player, was with the Mackmen in 1922, but was turned back when he failed to make the grade as a shortstop. The Sox purchased him from the Reading, Pa., club.
[TRIBUNE Photo.]

UHLE HURLS AND BATS INDIANS TO 16-3 VICTORY

Cleveland, O., Aug. 19.—George Uhle led the Indians to a 16 to 3 victory over Philadelphia today. Uhle allowed the Athletics but eight hits and was effective in the pinches. He fielded seven chances perfectly and also led the Indian offensive, connecting safely four times, one of which was a double, driving in five runs.

PHILADELPHIA.	AB	R	H	O	A	E
M'G'an, cf	5	0	2	5	0	0
Galloway, ss	3	0	0	1	3	0
Dykes, ss	1	0	0	0	0	0
Hale, 3b	4	1	1	3	0	0
Hauser, 1b	4	1	2	9	0	0
Miller, lf	5	0	0	0	0	0
Welch, rf	4	0	2	2	0	0
Scheer, 2b	4	0	0	2	3	0
Perkins, c	2	0	1	3	0	0
Rowland, c	1	0	0	1	0	0
Leary, p	0	0	0	0	0	0
Walberg, p	2	0	0	0	0	0
Orden, p	0	0	0	0	0	0
Wolfe, p	0	0	0	0	0	0
Totals	36	3	8	27	1	

CLEVELAND.	AB	R	H	O	A	E
Tieson, lf	5	1	1	3	0	0
Summa, rf	5	1	1	2	0	0
Speaker, cf	4	1	2	4	0	0
Sewell, ss	3	2	1	3	4	0
Stephens, 2b	3	2	2	2	3	0
Lutzke, 2b	1	0	0	0	0	0
Brower, 1b	3	1	1	10	1	0
O'Neill, c	3	2	2	3	0	0
Uhle, p	3	1	2	1	7	0
Totals	40	16	16	49	15	

Philadelphia	002	001	000—3
Cleveland	008	105	02*—16

Two base hits—McGowan [2], Perkins, Hale. Uhle, Sewell, Stephenson. Three base hits—Welch, Sewell. Home runs—Hauser, Stephens. Stolen bases—Uhle. Bases on balls—Off Walberg, 2; Ordes, 3; Uhle, 3. Hits—Off Henry, 8 in 2 2-3 innings; Orden, 4 in 2 1-3; Walberg, 6 in 2 1-3. Struck out—Orden, 2; Uhle, 3.

SENATORS, 4; BROWNS, 2.

St. Louis, Mo., Aug. 19.—Opportune hitting enabled Washington to defeat St. Louis for the second straight time, 4 to 2, this afternoon. Although outbatted by the Browns, the Senators bunched half of their eight hits in the sixth for all their runs, including a home run by Judge with Rice on base. Score:

WASHINGTON	AB	R	H	O	A	E
Leibold, cf	4	0	1	2	0	0
Peck, ss	4	0	1	1	7	0
Goslin, lf	4	1	1	2	0	0
Ricart	4	1	1	2	0	0
Judge, 1b	4	0	1	14	0	0
Gharrity, c	4	0	0	7	1	0
Harris, 2b	4	0	1	2	2	0
Bluege, 3b	4	0	1	1	1	0
Mogridge, p	3	0	0	0	3	0
Totals	35	4	8	31	14	0

ST. LOUIS	AB	R	H	O	A	E
Gerber, ss	4	0	1	2	3	0
Tobin, rf	3	0	1	1	0	0
Williams, lf	4	0	1	1	0	0
Jacob'n, cf	4	0	0	2	0	0
McM'n, 2b	3	0	0	2	4	0
Severeid, c	4	0	0	4	0	0
Ezzell, 3b	4	0	0	1	2	0
Sch'mer, 1b	3	0	0	13	0	0
Shocker, p	0	0	0	0	0	0
Kolp, p	0	0	0	0	0	0
*Collins	1	0	0	0	0	0
†Whaley	1	0	0	0	0	0
Totals	34	2	3	27	9	0

*Collins batted for Shocker in seventh.
†Whaley batted for Kolp in ninth.

Washington	000	004	000—4
St. Louis	000	000	200—2

Two base hits—McManus, Leibold, Goslin, Williams. Home run—Judge. Bases on balls—Mogridge, 3. Struck out—Shocker, 2. Hits—Shocker, 7 in 7 innings.

CUBS WIGGLE MEANEST WILLOW; BEAT ROBINS

CUBS-ROBINS SCORE

CHICAGO.

	AB	R	BH	TB	BB	SH	SB	P	A	E
Statz, cf	4	2	2	2	2	0	0	2	1	0
Adams, ss	5	2	3	5	1	0	0	1	3	0
Grantham, 2b	4	1	1	1	1	1	1	7	6	0
O'Farrell, c	5	1	0	0	1	0	0	1	1	0
Friberg, 3b	5	2	3	3	1	0	1	0	1	1
Miller, lf	4	1	1	1	1	1	0	3	1	0
Heathcote, rf	5	2	1	2	0	0	2	3	0	0
Grimes, 1b	4	2	1	1	1	0	0	7	0	0
Elliott, 1b	0	0	0	0	0	0	0	2	0	0
Alexander, p	2	1	1	2	0	0	0	0	1	0
Cheeves, p	3	1	2	2	0	0	0	0	1	0
Totals	41	15	15	24	8	2	3	27	13	1

BROOKLYN.

	AB	R	BH	TB	BB	SH	SB	P	A	E
Ns's, cf	5	1	0	0	0	0	0	4	0	1
Johnston, 2b	4	3	3	6	1	0	0	4	3	0
T. Griffith, rf	5	1	2	4	0	0	0	2	0	0
S. Griffith, lf	4	1	1	1	0	0	1	2	0	0
Bailey, 1b	5	1	3	3	0	0	1	9	1	0
Deberry, c	4	1	3	5	0	0	0	3	2	0
High, 3b	4	0	1	1	0	0	0	2	0	0
Berg, ss	3	0	2	2	0	0	0	3	0	1
French, ss	0	0	0	0	0	0	0	1	1	0
Ruether, p	3	0	0	0	0	0	0	1	1	0
Decatur, p	0	0	0	0	0	0	0	0	0	0
Dickerman, p	0	0	0	0	0	0	0	0	0	0
Totals	39	8	17	27	1	1	1	27	10	4

*Wheat batted for Berg and Taylor for Decatur in 8th.

Chicago	410	010	045—15
Brooklyn	300	220	101— 8

Two base hits—Adams [2], Heathcote, Alexander, Deberry [2]. Three base hits—Friberg, T. Griffith. Home runs—Friberg, B. Griffith, Johnston. Struck out—Alexander, 1; Ruether, 1; Dickerman, 1. Bases on balls—Cheeves, 3; Ruether, 3; Dickerman, 5. Left on base—Chicago, 9; Brooklyn, 6. Double plays — Adams-Grantham; Miller-Grantham; Adams-Grantham-Elliott. Hits—Off Alexander, 11 in 4 2-3 innings; Ruether, 12 in 7; Decatur, 1 in 1. Wild pitch—Dickerman. Winning pitcher—Cheeves. Loser—Ruether. Time—2:13. Umpires—O'Day and McCormick.

BY FRANK SCHREIBER.

Brooklyn, N. Y., Aug. 19.—[Special.]—Brute strength won this alleged ball game. The final figures were: Cubs, 15; Brooklyn, 8. The Cubs made fifteen hits, the Robins seventeen. It was the first game of the series. There, kind readers, are the bare facts. Details of the torrid pastime follow:

Hopping on Ruether in the first frame, the Cubs scored four times. Three hits, one a triple by Friberg and one a two baser by Adams, combined with a pair of sacrifices and two errors, sent the markers over. In the second the Bears added a single tally, and this brought their total to six markers, with another lone run in the fifth, only to have the count knotted by the Robins when they chased Alex in their half of the fifth.

Robins Chase Alex.

Big Grover was treated to a heavy barrage, possibly one of the heaviest he ever has faced, in the first five innings, being forced to retire from the pastime when the Robins knotted the score in the fifth chapter. During Alex's term on the slab the Robins drove out eleven hits, two of them being doubles, one a triple, and one a homer by Bert Griffith, which brought in the tying marker.

The Flatbush gang scored in pairs off Alex. In the opening round they drove out three hits and a sacrifice for two runs. Two markers in the fourth came on three blows, while in the fifth Friberg's fumble and a wild throw paved the way to a single run, and, with the paths clear, Bert Griffith bounced his homer into the bleachers in left field for the tally that put things at evens. Cheeves relieved Alex after the home run.

Cubs Assault Reuther.

With matters even and Cheeves on the hill, the Robins broke out in the seventh and took the lead. Cheeves gave out his only pass and Bert Griffith and Deberry put in singles to bring the run in, but the advantage was short lived, for the enraged Cubs tore and clawed Reuther for four runs in the eighth, and Dutch was yanked.

Friberg, first up in the inning, smashed a homer, his ninth of the season, into the left field stand and tied up the score again. Miller walked. Heathcote doubled, and when Grimes and Cheeves singled Reuther walked out in disgust and was replaced by Arthur Decatur. Statz bored a single off Decatur to score the fourth run.

The Horrible Ninth.

The ninth inning was horrible to watch. Leo Dickerman took the peak for the Robins, Decatur having been pulled for a pinch hitter and proceeded to show how wide he could throw. Five bases on balls, a wild pitch, two hits, and an error gave the Bears five runs, while in the Robins' ninth Cheeves laid a fast ball over the plate and Johnston hooked a homer into the stand for the final marker of the afternoon.

Heathcote and Grantham used the contest to boost their stolen base records. Grantham stole his thirty-sixth of the season in the seventh, while Heathcote stole second and then third in the ninth, to bring his total to twenty-nine.

Rickard Trying to Buy Giants, New York Hears

Saratoga, N. Y., Aug. 19.—[Special.]—Although neither of the principals would discuss it, the report gained circulation here today that George L. [Tex] Rickard, famous boxing promoter, shortly will become a National league baseball magnate. It is said Rickard's visit to Jack Dempsey's training quarters near here on Saratoga lake was merely incidental to his main business on this visit to the spa.

C. A. STONEHAM.
[TRIBUNE Photo.]

Rickard, it is said, came here primarily to confer with Charles A. Stoneham, president and chief owner of the New York Giants, with a view to buying, for himself and associates, chief among them John Ringling, circus man and longtime partner of Rickard in sporting ventures, Stoneham's 61 per cent of stock in the world's champions.

Make Some Progress.

Reports have it that several conferences within the last few days have seen some progress made in the direction of Stoneham's selling out his baseball holdings.

About ten days ago it was said in well informed circles in New York City that Stoneham not only had decided to sell his racing stables, but also his interest in the Giants. Ever since last fall it has been rumored that Stoneham would within a year, at the most, quit the ranks of the club owners.

Object to Racing Connections.

Commissioner Landis has long been opposed to Stoneham's remaining in baseball while connected, as he is, with the racing game, and Stoneham's recently revealed connections with Wall street brokerage firms accused of bucketing is not thought to have improved his standing with organized baseball's dictator or with his fellow magnates.

THE HOME RUN LOG

AMERICAN LEAGUE.		NATIONAL LEAGUE.	
Ruth, N. Y.	32	Williams, Phil.	29
Williams, St. L.	22	MILLER, Chi.	16
Heilmann, Det.	14	Fournier, Brook.	14
Hauser, Phil.	14	Meusel, N. Y.	14
Brower, Cleve.	13	Hornsby, St. L.	14
Tobin, St. L.	12	Traynor, Pitts.	12
Speaker, Cleve.	12	Tierney, Phil.	11
McManus, St. L.	12	Frisch, N. Y.	11
Miller, Phil.	11		

SCOTT BESTS COOPER FOR GIANT WIN, 2 TO 1

New York, Aug. 19.—In one of the greatest pitching duels seen on the Polo grounds in years, Jack Scott of the Giants defeated Wilbur Cooper of the Pittsburgh Pirates after twelve innings today, 2 to 1. Scott held the Pirates to three scattered hits, while New York found Cooper's delivery for eleven. After two were out in the twelfth and the score tied, Ross Young rapped the ball to deep right center for a home run. Score:

PITTSBURGH.	AB	R	H	O	A	E
Birbee, lf	5	0	0	3	0	0
Carey, cf	5	0	0	5	0	0
Saw'ns, 2b	5	0	1	0	2	0
Traf'r, 3b	4	0	1	3	0	0
Mueller, rf	3	1	1	4	1	0
M'ville, ss	5	0	1	1	3	0
Grimm, 1b	4	0	1	14	0	0
Schmidt, c	4	0	0	6	0	0
Cooper, p	3	0	0	0	3	0
Totals	36	1	3	36	11	

NEW YORK.	AB	R	H	O	A	E
Young, rf	5	0	1	3	0	0
Banc'ft, 2b	5	0	3	3	6	0
Frisch, 2b	0	0	0	0	0	0
Meusel, lf	5	0	1	1	0	0
Cun'am, cf	5	0	2	4	0	0
Kelly, 1b	5	0	0	9	1	0
Jack'n, ss	5	0	0	2	5	0
Snyder, c	5	0	0	7	1	0
Scott, p	5	0	0	0	2	0
Totals	44	2	11	37	15	0

Pittsburgh	000	010	000 000—1
New York	100	000	000 001—2

Two base hits—Meusel, Scott, Frisch. Three base hit—Bancroft. Home run—Young. Bases on balls—Cooper, 2; Scott, 1. Struck out—Cooper, 5.

TIGERS, 5; RED SOX, 4.

Detroit, Mich., Aug. 19.—After Boston had tied the score in the eighth inning, Detroit took advantage of errors in the ninth to bring in the winning run and win, 5 to 4. Cobb was passed purposely, and Shanks' bad throw on Veach's fielder's choice allowed him to reach third. Piercy then threw the ball into right field in an effort to catch Veach off first, and Cobb came in for the winning run. Score:

BOSTON.	AB	R	H	O	A	E
Pet'rav, 2b	5	0	2	4	0	0
Collins, cf	4	0	1	2	0	0
Flag'y, rf	4	0	1	2	0	0
Burns, 1b	3	1	1	9	0	0
Harris, lf	3	0	1	2	0	0
Shanks, 3b	4	1	1	1	3	1
W'Man, ss	4	1	1	0	3	0
Picinich, c	4	0	0	6	0	0
Ferguson, p	2	0	0	0	2	0
Fullerton, p	0	0	0	0	0	0	
Murray, p	0	0	0	0	0	0
*Rice	1	0	0	0	0	0
†Mecoky	1	0	1	0	0	0
Totals	38	4	10	26	8	1

DETROIT.	AB	R	H	O	A	E
Blue, lb	5	0	2	10	0	0
Jones, 2b	2	1	2	7	1	0
Cobb, cf	2	1	1	3	0	0
Manush, lf	3	1	1	3	1	0
Veach, lf	1	0	0	1	0	0
Hell'ma, rf	3	1	0	0	0	0
Haney, 2b	3	0	1	0	1	0
Bigney, ss	3	0	1	0	0	0
Ainsley, c	3	0	0	6	0	0
Dauss, p	3	0	0	0	1	0
Pillette, p	0	0	0	0	0	0
Totals	29	5	8	43	3	

*Mecoky batted for Murray in eighth.
†Reichle batted for Fullerton in seventh.
‡Rotherzill batted for Dauss in eighth.

Boston	000	010	003—4
Detroit	100	201	001—5

Two base hits—Jones, Collins, Shanks, McMillan. Bases on balls—Dauss, 2; Ferguson, 4; Fullerton, 1; Piercy, 2; Pillette, 1. Struck out—Ferguson, 1; Dauss, 3; Fullerton, 2. Winning pitcher—Pillette.

FAIRIES, 2; CANTON, 1.

Canton, O., Aug. 19.—[Special.]—Grover Loudermilk made his debut as a Mid-West league pitcher here today and was defeated, 2 to 1, in a duel with Dave Davenport, now of Beloit Fairies and a former major league teammate of Loudermilk. Score:

Beloit	010	010	000—2
Canton	000	010	000—1

Batteries—Murphy and Davenport; Loudermilk and Byers.

RACINE, 12; CUBANS, 6.

Racine, Wis., Aug. 19.—[Special.]—Racine Horlicks outslugged the Cuban Stars here today, 12 to 6. Ballou, former Southern league hurler, let the Cubans down with eight hits. Score:

Cubans	000	100	032—6
Racine	101	401	50x—12

Batteries—Padrone and Abreau; Ballou and Sweeney, Kennedy.

BROWNS' OWNER REFUSES TO TALK

St. Louis, Mo., Aug. 19.—Phil Ball, owner of the St. Louis Americans, arrived in the city today from a vacation in the north, but declined to discuss the case of Lee Fohl, who was deposed as manager. Fohl also is in St. Louis waiting to see Ball to ask him to explain his telegram stating that he was relieving Fohl "for the good of the game."

BAD 4TH LETS AURORA TRIM NORMALS, 2-1

A loose fourth inning cost Normals a game with Aurora yesterday at Normal park, the out of town squad winning, 2 to 1. Archer, E. Lee, and Roth pounded out doubles in the fourth frame for the only runs made, after the Normals had put over one tally in the second. Johnny Overlock and Pierce pitched tight ball, and after their bad innings clamped down on their opponents. Overlock struck out seven.

JIMMY ARCHER.
[TRIBUNE Photo.]

Dutch Winkler starred for the Normals, combing Pierce for two hits, one of which scored Joe Weiss. He also took eight chances without an error.

AURORA.	AB	R	H	O	A	E
Wyatt, cf	4	0	0	4	0	0
R.Lee, 3b	4	0	0	2	0	0
Fowler, lf	4	0	2	2	0	0
Archer, 1b	4	1	1	12	0	0
E.Lee, ss	4	1	1	3	0	0
Roth, c	4	1	2	6	0	0
Pierce, p	3	0	0	0	2	0
Totals	32	2	5	41	0	

NORMALS.	AB	R	H	O	A	E
M'illin, 2b	4	0	0	0	4	1
Flynn, 3b	4	0	0	1	2	0
Woods, lf	3	0	1	1	0	0
Jacobs, c	4	0	0	6	0	0
Weiss, 1b	3	0	0	9	0	0
Harley, cf	3	0	0	1	0	0
Winkler, ss	3	0	2	1	4	0
Wort'an, rf	3	0	0	1	0	0
Overlock, p	2	0	0	0	7	0
Totals	29	1	4	41	17	

Aurora	000	200	000—2
Normals	010	000	000—1

Two base hits—Archer, E. Lee, Roth. Struck out—Overlock, 7; Pierce, 2. Bases on balls—Overlock, 2; Pierce, 4.

PYOTTS, 9; LOGAN SQUARES, 1.

With Gray holding the Logan Squares to five hits, Pyotts yesterday gave the northwest siders a 9 to 1 lacing at the loser's park in the second of an interpark series. The visitors got off to a three run start in the first by hard hitting, and sewed up the game in the fourth with five more counters. Debus gathered four wallops and McGuire twice soared flies that were labeled for hits. Score:

PYOTTS.	AB	R	H	O	A	E
Blank, ss	5	2	2	1	2	0
McGuire, cf	4	1	2	0	0	0
Demmitt, lf	4	0	0	3	0	0
Driscoll, 2b	5	2	3	6	0	0
Debus, lf	0	1	1	4	0	0
Jobin, 1b	3	0	1	12	0	0
Schw'd, 3b	5	1	0	0	1	0
Murphy, c	4	1	0	4	0	0
Gray, p	4	1	2	0	4	0
Totals	37	9	14	42	7	

SQUARES.	AB	R	H	O	A	E
Burke, cf	3	0	1	2	0	0
Allen, 2b	4	0	2	6	0	0
Balas, rf	4	1	1	4	0	0
Baude, lf	4	0	1	0	0	0
Kilby, 1b	4	0	1	9	0	0
Aaron, 3b	4	0	0	4	3	0
Meinke, ss	4	0	0	3	0	0
Dennis, c	4	0	0	6	0	0
Keller, p	4	0	0	0	1	0
Totals	34	1	5	45	1	

Pyotts	300	500	001—9
Squares	100	000	000—1

Two base hits—Driscoll [2], Kelley, Balas. Struck out—Gray, 5. Bases on balls—Keller, 2. Hit by pitcher—Gray [Burke and Kilby]. Umpires—Goeckel and Conlan.

MICHIGAN CITY WINS.

A trio of home runs against two southpaws, Dundon and Sullivan, put the skids under St. Michaels and gave Michigan City a 7 to 5 victory at the former's field yesterday. Manthey of Michigan City, in addition to pitching a pretty fair game, helped to break up the ball game by a double and homer. Score:

Michigan City	200	010	121—7
St. Michaels	010	121	000—5

Batteries—Manthey and Eggleston; Dundon, Sullivan, and Hock.

SIMMONS, 5; NASH, 0.

Kenosha, Wis., Aug. 19.—[Special.]—Simmons made it two straight over the Nash Motors here today when Pfitt hurled the Bedmakers to a 5 to 0 victory. Only one man reached third and with a five run lead piled up in the first inning, Pfitt was never in danger. Score:

Nash	000	000	000—0
Simmons	500	000	00x—5

Batteries—Marker, Wright and Warner; Pfitt, and Dobbins.

CHICAGOS, 4; STERLING, 2.

Sterling, Ill., Aug. 19.—[Special.]—Famous Chicagos won from Sterling Legion, 4 to 2 today. Both pitchers were off form, with Benton the weaker of the two. Score:

Chicagos	210	000	001—4
Sterling	010	001	000—2

Batteries—Smithson and Blackburn; Benton and Haus.

Major Standings

NATIONAL LEAGUE.

	W.	L.	Pct.		W.	L.	Pct.
New York	74	48	.607	Brooklyn	57	67	.460
Cincinnati	66	56	.541	St. Louis	57	67	.460
Pittsburgh	66	56	.541	Phillad.	56	70	.444
CHICAGO	62	63	.496	Boston	54	71	.432

YESTERDAY'S RESULTS.

Chicago, 15; Brooklyn, 8
New York, 2; Pittsburgh, 1
No other games scheduled.

TODAY'S GAMES.

Chicago at Brooklyn. Cincinnati at Phila.
Pittsburgh at New Yk. St. Louis at Boston.

AMERICAN LEAGUE.

	W.	L.	Pct.		W.	L.	Pct.
New York	75	39	.658	Wash'ton	53	57	.482
Cleveland	62	52	.544	CHICAGO	52	59	.468
Detroit	55	52	.514	Phila.	49	62	.441
St. Louis	54	56	.491	Boston	43	64	.402

YESTERDAY'S RESULTS.

Chicago, 4; New York, 1
Cleveland, 16; Philadelphia, 5
Detroit, 5; Boston, 1
Washington, 4; St. Louis, 2

TODAY'S GAMES.

New York at Chicago. Wash'ton at St. Louis.

MINOR LEAGUES

AMERICAN ASSOCIATION.

	W.	L.	Pct.		W.	L.	Pct.
Kas. City	73	40	.646	Ind'polis	54	62	.466
St. Paul	72	41	.637	Milwaukee	54	67	.446
Louisville	66	53

Standings

AL LEAGUE.

	W.	L.	Pct.
Brooklyn	57	57	.500
St. Louis	57	57	.500
Phila'd.	55	74	.426
Boston	54	77	.297

AY'S RESULTS.

18; Brooklyn 6
2; Pittsburgh 1
scheduled.

AY'S GAMES.

ays. Cincinnati at Phila.
Yk. St. Louis at Boston.

AN LEAGUE.

	W.	L.	Pct.
Wash'ton	53	57	.482
CHICAGO	52	59	.468
Phila.	48	63	.432
Boston	43	64	.402

DAY'S RESULTS.

4; New York 3
16; Philadelphia 3
5; Boston 4
4; St. Louis 2

AY'S GAMES.

ago. Wash'ton at St. Louis.

R LEAGUES

N ASSOCIATION.

	W.	L.	Pct.
Ind'polis	54	62	.466
Milwaukee	54	67	.446
Minn'p'lis	46	68	.404
Toledo	39	77	.336

EN ASSOCIATION.

	W.	L.	Pct.
Nashville	59	60	.496
Memphis	56	60	.483
Chat'nga	57	71	.308
Little Rk.	41	70	.369

ERN LEAGUE.

	W.	L.	Pct.
D. Moines.	62	60	.508
Sioux C.	46	72	.390
St. Joseph.	47	76	.382
Denver	44	79	.358

DAY'S RESULTS.

AN ASSOCIATION
; Indianapolis 2—0
Minneapolis 8—
Columbus, 6—
2; Louisville, 13—5.

EYES LEAGUE.
Moline 8—1.
atur, 3 [17 innings; dark.

ERN LEAGUE.
Moines 1—1.
Tulsa, 3—15.
Denver, 2—5.
3—0; St. Joseph, 2—0.

R ASSOCIATION.
Memphis, 4.
Mobile, 3.
w Orleans, rain
scheduled.

COAST LEAGUE.
7; Vernon, 10—
Sacramento, 3—
—6; Seattle, 0—3.
Los Angeles, 3—0.

AS LEAGUE.
Shreveport, 3.
0; Dallas, 0.
0; Houston, 0-1.
Beaumont, 3-1.

TIONAL LEAGUE.
Buffalo, 0-4.
Syracuse, 3-1.
eading, 8 [called to save
n played.

Hotel
Chestnut Streets
DELPHIA, PA.
of the highest
tering only to
patronage

$2 UP
$3 UP
Luncheon, 60c
Dinner, $1.25
service a la carte.
uring Luncheon,
and Supper.

Only
kers

FIRING OPENS IN GRAND AMERICAN TRAP MEET TODAY

A goodly number of the field of 600 of the country's greatest trapshooters had congregated in Chicago last night for the opening events today of the annual Grand American shoot at South Shore Country club.

The entries have come from near and far, several former champions being here, and the 1923 classic promises to go down as one of the greatest held since the cup was first competed for in New York in 1900.

J. S. Frink of Worthington, Minn., winner of the Grand American handicap at Atlantic City a year ago, arrived in Chicago last week, ready to defend his title. The champion, with scores of other experts, has tried out the South Shore traps during the last few days.

Peacock Trophy Today.

The big tournament will get under way today with the specialists competing in the Lake Michigan introductory at 200 targets, 16 yards rise. The Walter Peacock trophy will go to the high gun.

The preliminary is staged especially to give visiting gun stars a chance to become acquainted with the twelve traps on the shooting grounds, which overlook the lake, but the result is important, because the scores made will count toward the North American all around championship, to the winner of which goes the famous "Governor's" cup.

New Event Wednesday.

The only new event on the card will be the special trophy race for state, provincial, and divisional champions. This event opens as one of the features for Wednesday, and will be at 200 targets, 16 yards rise. Only champions will be allowed to compete. In the absence of the titleholder, the runner-up will take part.

The Grand American handicap event, at 200 targets, 16 to 23 yards rise, opens Saturday. This is usually the feature of the tournament, but two other exceptional shoots this year may run it a race in popularity.

The first is the amateur singles championship of North America, at 200 targets, 18 yards rise, on Wednesday, and the second is the class championships of North America, at 200 single targets, 16 yards rise, on Thursday.

* *

KILLAM LEADS IN WARMUP.

Art Killam led in the 200 target event of the South Shore Country club two day registered shoot, the warming up for the Grand American shoots which will start today and continue throughout the week. Killam shattered 197 "birds." Second went to D. B. Smith and W. F. Duncan, with 196. F. Conlin was third on 195 in the doubles with 48.

200 TARGETS—A. Killam, 197; D. B. Smith, 196; E. F. Dunean, 196; F. H. Hughes, 195; W. G. Warren, 195; R. F. Woodward, 194; C. W. Jones, 194; E. Thomas, 194; W. V. Kirby, 194; C. T. Stevens, 194; G. Payne, 194; B. A. Gilleain, 193; E. C. Whelan, 193; J. Graham, 193; D. Thomas, 193; J. E. Elliott, 193; Mrs. Ada, 193; Mrs. A. H. Miller, 193; F. Rohe, 192; B. Lewis, 192.

25 PAIRS DOUBLES—F. Conlin, 48; E. C. Whelan, 46; F. Elliott, 46; Dr. H. E. Timm, 46; Carey, 46; Pope, 47; J. E. Hickey, 47; W. Howard, 46; W. J. Warren, 46; W. E. Lambert, ...

ENTRIES FOR A. A. U. GAMES CLOSE TONIGHT

Entries for the National A. A. U. track and field championships to be conducted by the I. A. C. on Stagg field Aug. 31, Sept. 1 and 3 close today with Charles A. Dean, chairman of the A. A. U. championship committee, 112 South Michigan avenue. Nominations sent in the mails bearing today's postmark will be accepted, according to rules of the association.

Some of the teams will come to Chicago a week in advance of the meet in order to become accustomed to the track and get acclimated.

CHICAGO CATHOLIC LEAGUE.

San Callisto defeated Kolumba in the Chicago Catholic league at Altgeld park yesterday, 13 to 7. Features were the pitching of Rony Arturi and the heavy hitting of Dominic Lapeone of San Callisto. Score:

San Callisto	020	000	003	—7	5	2
Kolumba	201	104	41*	—13	17	3

Batteries—Stanek and Benda; Arturi and .....

FIREMEN, 18; KANKAKEE, 3.

Kankakee, Ill., Aug. 19.—[Special.]—Kankakee Legion lost a wild game to Chicago Firemen here today, 18 to 3. The Firemen took advantage of Howard's wildness and batshed their hits. Bermele of the Firemen and Miller of locals featured at bat. Score:

Firemen	143	203	203	—18	20	0
Kankakee	000	001	200	—2	13	3

Batteries—Bermele and Walsh; Howard. Wilkins, and Brown.

CUBANS PLAY PYOTTS.

Pyotts will clash with Cuban Stars in a twilight game at Pyott park at 6:15 tonight in an effort to settle the supremacy of the team. Thus far this year each has won a game, the last going to the Pyotts, 2 to 1. Pyotts and Murphy will be the battery for the Pyotts, Padrone and Abreau for the visitors.

GLO-CO
(LIQUID NOT A GREASE)

The neat, well-groomed salesman has a tremendous advantage over the careless, disinterested man in the selling profession. Men and women naturally prefer to transact business with the salesman who is refined and cultured.

GLO-CO helps every man's appearance because it keeps the hair in place. After an application, you can comb your hair the way you please, and it will stay that way. Being a liquid—not a paste or powder—GLO-CO does not make the hair or scalp greasy or sticky.

ASK YOUR BARBER

NORMANY PRODUCTS COMPANY
Fourth St. Los Angeles, Calif.

MOON MULLINS—Yes, Sir! Moon Got a Kick Out of That.

ATKINS & FREUND WIN 16TH STRAIGHT GAME

Atkins & Freund made it sixteen straight by defeating the Chicago Elks in a heated game of thirteen innings, 6 to 5, on the winners' grounds. Kroff's hit tied the score in the ninth. Klaus' three bagger and Kroff's single with no outs counted the winning run. Score:

A. & F.	AB	R	H	C	E	ELKS	AB	R	H	C	E
Koncel,rf	6	2	1	1	0	Ryan,rf	6	1	2	2	0
Pasek,ss	6	1	3	4	1	White,3b	7	1	1	4	1
Klaus,3b	7	2	3	0	4	Ryland,cf	4	0	1	0	0
Kropf,1b	6	1	2	14	0	Klinger,1b	6	0	1	13	0
Kries'r,cf	6	0	3	0	0	Alex'r,ss	4	0	0	3	2
Hen'sh,lf	6	0	1	0	0	Nickols,c	6	0	2	4	0
Rich'ds,2b	6	0	0	0	0	Berr'n,2b	6	0	1	2	2
McK'k,3b	6	0	0	2	0	Zander,c	5	1	1	1	0
Wenk,c	6	0	1	13	0	Hesler,p	6	0	3	6	0
Larson,p	3	0	0	0	0						
Franke,p	3	0	0	6	0						
	60	6	17	55	1		50	5	12	53	3

A. & F.	101	000	012	000	1	—6
Elks	120	001	010	000	0	—5

Two base hits—Kriesinger, Henshaw. Three base hits—Klaus, Zander. Bases on balls—Larson, 3; Hesler, 3. Struck out—Larson, 7; Hasler, 6; Franke, 3.

AMERICAN GIANTS DIVIDE.

American Giants broke even in a double header with Milwaukee of the Negro National league at Schorling's park, losing the first contest yesterday, 6 to 4, and winning the second, 7 to 2. The Giants left after the game for Birmingham, Ala., where they are scheduled to play three games against the Black Barons of that city. Foster has signed Strong and Dicta Johnson, pitchers, and Roth, a catcher, taking them in trade from Milwaukee. Score:

MILWAUKEE.	AB	R	H	C	E	GIANTS.	AB	R	H	C	E
Pryor,2b	5	1	1	7	3	Gardner,rf	4	0	1	1	0
Hewitt,ss	4	0	1	2	0	Lyons,lf	4	1	1	1	0
P.W'son,1b	4	1	1	16	1	Torrient,cf	4	1	0	3	0
Str'ton,3b	3	1	2	6	0	Marl'r,3b	3	1	1	5	1
Duncan,lf	4	1	1	1	0	Irwin,1b	3	0	0	10	0
Th'pson,rf	5	2	2	0	0	Brown,c	4	1	0	6	0
A.W'son,cf	4	0	2	2	0	B.W'ms,ss	3	0	1	4	0
Hayes,c	4	0	1	5	0	Dumcos,2b	4	0	1	6	0
Johnson,p	4	0	2	3	0	Wolfolk,p	3	1	0	0	0
						P.W'ms,p	2	0	1	3	0
						*Kenyon	1	0	0	0	0
	36	6	13	42	3		35	4	7	42	1

*Batted for T. Williams in eighth.

Milwaukee	110	120	001	—6
Giants	000	004	000	—4

Base on balls—Wolfolk, 2; Williams, 3; Johnson, 3. Struck out—Wolfolk, 4; Williams, 1; Johnson, 3.

SECOND GAME.

Milwaukee	000	011	0	—2
Giants	320	110	9	—7

Batteries—Borgs and Hayes; Owens and Brown, Roth.

GARDENS, 11; INDIANS, 8.

Merry Gardens won an 11 to 8 slugfest from the Indians at 22d and Kostner yesterday. Both Mussey and Schultz were hit hard and often, but the home crew reserved their batting powers until the last of the ninth, when five solid smacks sent four runs across. The visitors had staged a six run batting bee in the fourth. Olsen was the only visiting player to go hitless. Score:

INDIANS.	AB	R	H	C	E	MERRY GARDENS.	AB	R	H	C	E
Kotas,2b	4	2	2	3	0	Eng'h't,1b	5	1	2	12	0
Little,1b	4	2	1	7	1	Jam'son,2b	5	3	3	6	0
Homb'g,lf	4	2	2	3	0	Fore'n,3b	4	2	2	2	0
Kessel,cf	4	1	1	1	0	Bold'r,rf	5	1	2	0	0
Stoney,3b	3	0	1	0	0	Olsen,c	4	0	0	6	0
Jakey,rf	3	0	1	3	0	Scanion,cf	4	1	1	3	1
Arndt,c	3	0	0	9	1	Stegar,ss	4	1	1	1	1
Malone,ss	3	0	1	4	1	Seibold,lf	3	1	2	2	0
Mussey,p	3	0	0	2	0	Schults,p	4	1	1	4	0
*Bender	1	1	0	0	0						
	34	8	13	41	4		38	11	16	41	2

*Batted for Mussey in ninth.

Indians	210	001	004	—8
Merry Gardens	102	600	20*	—11

Two base hits—Foreman [2], Jamieson, Stegar, Kotas, Homburg. Bases on balls—Mussey, 4; Schultz, 2. Struck out—Mussey, 5; Schults, 5.

GRENNANS, 9; LOMBARD, 5.

Grennan Cakes handed Lombard a 9 to 5 setback yesterday at Lombard. Connelley of the Cakes made four hits, one a sweet cookie of a homer. Score:

GRENNAN CAKES.	AB	R	H	C	E	LOMBARD.	AB	R	H	C	E
Conne'y,2b	5	2	3	2	0	Reyn'ds,3b	4	0	0	1	0
Santuc,c	5	0	1	1	0	Flendt,1b	4	1	0	12	0
Gleason,cf	5	1	0	1	0	Collender,c	4	0	0	8	0
Gordon,1b	5	2	2	13	0	Johnson,2b	4	1	2	0	0
Samul'n,lf	4	1	1	1	0	Hamling,rf	4	2	2	1	0
Cvik,3b	4	1	1	0	0	Wiegard,lf	4	0	0	3	0
Zieman,ss	4	1	2	0	0	Hohn,ss	4	1	1	0	0
Kauf'n,rf	4	1	1	1	0	Ankley,cf	4	0	2	0	0
Benight,p	4	0	1	0	0	Fisher,p	4	0	0	0	0
	40	9	12	27	0		36	5	8	27	0

Grennang	152	000	001	—9
Lombard	000	200	030	—5

Two base hits—Gordon, Samullson, Hamling. Three base hit—Collender. Home run—Connelley. Struck out—Benight, 10; Fisher, 8. Bases on balls—Benight, 3; Fisher, 8.

IN the WAKE of the NEWS

DO YOU REMEMBER WAY BACK WHEN:

PARSON DAVIES conducted the barroom (The Vestibule) next door to the Grand Opera house on Clark street?—Jay Odee.

Many small towns had a drilled ladies' "Broom Brigade"?—Baron, Dubuque, Ia.

All butchering was done on the farm and the meat kept frozen until used?—H. A. L.

* *

They held "street carnivals" on West Madison and as you walked

along, you'd get an unexpected biff on the jaw with a sock full of soot?—Wenk.

Jeff Bridgeford, at the age 70 years, rode Artist Montrose, five-gaited stallion, at the World's Fair and won the blue ribbon in a field of thirty-nine entrants?—F. S. A.

We used slates at school and the scratchy sound the slate pencils made?—R. J., Shellsburg, Ia.

* *

We said we were going "out in the country" on Sunday when we took the Fort Wayne "dummy" at Madison and Canal for a trip to Englewood?—H. M. S., La Molle, Ill.

Gripmen were felt boots and their buffalo robes were conted down the front with frost from their breath?—G. P.

Coxey's army marched to Washington demanding employment?—Bob, Iowa City, Ia.

* *

We had made-up neckties, flat and

THIS WAKE IS CONDUCTED BY HARVEY T. WOODRUFF. HELP! HELP!

covering all of the otherwise visible shirt front?—H. S. C., Rock Island, Ill.

A lady who walked along the street and moved her body so that her dress skirt moved from side to side was called a "flirt"?—A. M. O., Michigan City, Ind.

"The Pioneer Limited" was called "The Vestibule" (about 1892)?—Monte, Wisconsin Rapids, Wis.

* *

One of the most popular song and dance teams, Delehanty and Hengler, sang, "Love Among the Roses" and the chorus was:

"Then I hate to tell, but then I must,
within her heart I place my trust.
Sitting in the garden
Where the little butterfly reposes,
I felt the smart of Cupid's dart,
'Twas love among the roses." H. G. M.

Highly polished dining room tables were not known, for a table cloth stayed on from wash day to wash day, anchored down by an old "merry-go-round" containing castors of vinegar, pepper sauce, salt, and pepper?—'95.

A chap dressed like a stage "rube"—linen duster, satchel and spinach—did his act around the loop advertising chewing

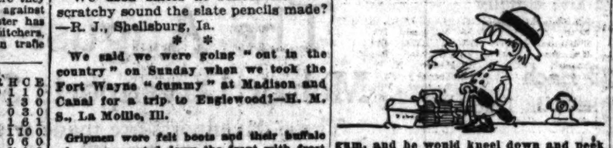

gum, and he would kneel down and peek into the cable slot?—Baldy, Oak Park, Ill.

* *

The original Coliseum and later Buffalo Bill's show was on 63d street at Blackstone avenue?—G. B. S.

Distinguished guests to the city were not taken to the stockyards?—Ken E.

CERMAKS WIN TWO GAMES.

Led by Rudy Rehor, who celebrated his return from his honeymoon by hammering out nine consecutive hits, six of them in the first contest, the Cermaks copped two weird games at Cermak park yesterday. In the first they defeated Pullman, 17 to 7, and in the second they gained a 14 to 13 win over the Red Sox. Scores:

FIRST GAME.

CERMAKS	AB	R	H	C	E	PULLMANS.	AB	R	H	C	E
Scully,ss	5	2	2	3	0	Ste'ling,2b	5	1	1	2	0
Layden,cf	5	2	3	3	0	McG'rich,ss	5	0	1	3	0
Stroner,3b	3	2	2	3	1	Collins,cf	5	0	1	1	0
Kowiz,2b	3	2	2	3	1	Pranke,lf	2	1	0	1	0
G'waite,c	6	3	4	5	0	Bartel,3b	4	2	1	2	0
Rehor,1b	6	4	6	6	0	Webber,rf	4	0	0	5	0
Mo'z,2b-3b	6	1	3	4	1	L'strom,c	4	0	0	7	0
Murray,lf	6	1	2	4	0	Brown,1b	4	0	2	7	0
Vitt,rf	4	2	2	3	0	Sloan,p	4	1	2	3	0
Wilson,p	0	0	1	0	0						
	48	17	27	33	2		37	7	8	31	0

Pullman	000	221	200	—7
Cermaks	304	001	10*	—17

Two base hits—Scully, Layden, Mancuso. Three base hits—Goldthwaite [2], Rehor, Mancuso, Murray, McKittrich. Home runs—Rehor, Goldthwaite, Bartel.

SECOND GAME.

Red Sox	014	002	000	—13
Cermaks	610	214	00*	—14

Batteries—Price and Mahoney; Ruzicka Hausner and Rehor, Goldthwaite.

ELGIN WALLOPS BUCKEYE, 8 TO 2

Elgin, Ill., Aug. 19. — [Special.] — Elgin Legion pounded Pitcher Gob Buckeye of Chicago hard and defeated Crystal Lake, 8 to 2, here. Crystal Lake, with Lefty Barnes, former University of Illinois twirler on the mound, won from Hampshire in the first game, 4 to 1. Score:

Crystal Lake	010	000	010	—2
Elgin	020	060	00*	—8

Batteries—Miller and Olsen; Buckeye and Bryan.

LUTHERAN A. A. LEAGUE.

Moreland's fifteenth straight Lutheran A. A. league victory gave it the championship Saturday against Zion, 15 to 1. Score:

Moreland	311	520	03*	—15
Zion	100	000	000	—1

Batteries—Thiese and Gullikson; Hartman and Peterson.

EXHIBITION GAMES.

Cincinnati Nationals, 10; Doherty Silk Sox, 4.

St. Louis Nationals, 5; Providence S. B. S. 3.

BENEFIT SOCCER GAME ENDS IN 3 TO 3 TIE

Sparta-Unions played the Illinois State Football association All-Stars to a 3 to 3 tie in a benefit game at 27th street and Kostner avenue yesterday. A crowd of 2,000 fans watched the struggle, profits from which went into the state association funds.

Hjulian's great goalkeeping is all that kept the Sparta-Unions from winning the contest.

Peter J. Peel, president of the United States Football association, watched the game and is looking over players before the United States team for the Olympic games is selected. Lineup:

ALL-STARS [3].		SPARTA-UNIONS [3].
Hjulian	Goal	Teichman
Neilson	R. B.	Stejskal
Anderson	L. B.	Krejci
Carlson	R. H.	Simandl
Bromley	C. H.	Kulik
Jackson	L. H.	Schultz
Keenan	O. R.	Perch
Coutts	I. R.	Trojanek
Fyfe	Center	Turek
Truesdale	I. L.	Nevrkle
Best	O. L.	Fencl

Goals—Truesdale [2]; Turek [2]; Fyfe; Nevrkle.

MARSHALL AND JANOWSKI DRAW CHESS CONTEST

Lake Hopatcong, N. J., Aug. 19.—[Special.]—After making a total of 105 moves and consuming altogether thirteen hours and five minutes, about equally divided between them, Marshall, the United States champion, and Janowski of Paris agreed to a draw today in their game, adjourned from the ninth round of the masters' tournament of the ninth American chess congress.

It was in accordance with general expectations, as Marshall had a rook, knight, and two pawns against Janowski's rook, bishop, and one pawn. This in turn he persisted in trying to win. Marshall won another pawn, but his opponent's position was too strong to get more than a draw out of it.

The standing:

	W.	L.		W.	L.
Marshall	9½	2½	Tenner	7½	5½
Janowski	8½	3½	Sournia	7	6
Kupchik	8½	3½	Morrison	7	6
Lasker	8	4	Rocker	7	7½
Chaka	6½	4½	Palmer	6	8
Schapiro	6½	4½	Bizelow	5	8
Black	6	5	Santasiere	3	8

CHICAGO GIANTS LOSE.

Three Rivers, Mich., Aug. 19.—[Special.]—Big Ed Miller struck out fourteen Chicago Giants and allowed seven hits here today, and Three Rivers Moremen won, 8 to 4. Wesley kept Three Rivers guessing until the seventh and eighth innings. Score:

Chicago Giants	001	003	000	—4
Three Rivers	000	011	24*	—8

Batteries—Wesley and Morehead; Miller and Witte.

DANVILLE GOLFERS WIN.

Urbana, Ill., Aug. 19.—[Special.]—Golfers from Roselawn Country club of Danville defeated Urbana Country club players here today by score of 43 to 36. The Nassau system of scoring was used.

Woods and Waters

by BOB BECKER

LAKE OF THE WOODS.—After spending many evenings on various lakes up here in the Lake of the Woods region we have been impressed by the lack of insect life which brings the fish to the surface to feed along about dusk, the time when the fly caster can get in some efficient work. We have looked in vain for a big hatch of insects, but until a couple of nights ago not a one had been encountered. In fact, mosquitoes, deer flies, or any of the insect pests have been scarce during the time we have spent in this region, a fact that has caused no complaining on our part.

However, a few nights ago we ran into a big hatch of "flies" as we came out of the woods after making a portage in from a muskie lake. No insects had been noticed in the woods, but when we hit an open stretch along the railroad the air was filled with small, dull colored insects, not much more than a half inch long. Even before we had become conscious of the large number of these insects our attention was attracted to hundreds of night hawks in the air above us which were darting and swooping about as they fed.

It was quite apparent that these birds were taking their toll from the millions of insects which were hatching out and they were sweeping low sometimes to get their fill. And what a time they were having—sort of reaping the harvest, as it were. Occasionally one would sail past us right close.

RAY WINS, BUT IN SLOW TIME

New York, Aug. 19.—[Special.]—Joie Ray gained one of his two objectives in the two mile special which featured the junior metropolitan track and field championships at the Lewisohn estadium this afternoon. He ran Willie Ritola, national ten mile and cross country champion, into the ground and defeated him by thirty yards in their first meeting over the two mile distance, but he failed to break his own record of 9:08 2-5. Indeed it took him 9:15 2-5 to cover the route. However, there have been faster tracks and more favorable condition than Joie encountered today.

CARR MEETS MEYERS FOR TITLE TONIGHT

Joe Carr of Minneapolis, generally regarded as one of the best grapplers in the 158 pound division, will attempt to wrest the middleweight championship from Johnny Meyers in the feature bout of the wrestling show at the Midway Gardens, 60th street and Cottage Grove aventue tonight.

Meyers and Carr met on two previous occasions. One contest resulted in a draw, while Meyers was victor in the other, two in three falls. Carr took the middle fall. They will wrestle to a finish, best two in three falls.

Jack Reynolds of Cedar Rapids, world's welterweight champion, and Adam Welsmuller will take holds in the semi-windup. It will be a one fall match and the weight will be 145 pounds. Chris Jordan of the coast and Gus Hansen of Omaha will meet in another one fall encounter, while Al Chappelle and Henry Stramm, local middleweights, will open the show.

CLANCY WINS 2 RACES AT ROBY

Paul Clancy again proved the class of the field of auto racers at Roby Speedway yesterday when he won the open class race of 10 miles and the 30 mile final event. His times in the 10 mile event, 9:36 3-5, and in the longer distance, 28:50 1-5, were only a few seconds slower than the track records.

Harry Nichols in the Zimmerman built Ford which has furnished thrills at previous races won the 10 mile Ford race and placed second in the 30 mile finals. The 5 mile novelty race limited to cars of $50 valuation was the hit of the day. Bill Harris, driving a 1916 Maxwell, won the event in 8:37. Summaries:

10 mile race for Fords—Won by Harry Nichols, Zimmerman Ford; Sam Davis, G. & S. Ford, second; J. Bunse, third. Time, 9:24 4-5.

10 mile open—Won by Paul Clancy, Miller; Ben Getoff, Miller, second; Bill Harris, third. Time, 9:36 3-5.

30 miles, final event—Won by Clancy, Miller; Nichols, Zimmerman Ford, second; Getoff, Miller, third.

GLEN VIEW, 3; LAKE VILLA, 1.

Glen View won a tight game from Lake Villa yesterday on the Glen View field, 3 to 1. Slack and Bixby engaged in battle on the hill, with the Glen View hurler striking out seven and Bixby six.

ANDERSON AND HARRY GORDON MEET TONIGHT

Harry Gordon of New York, who lost a shade decision to Bud Taylor of Terre Haute at Aurora recently and Eddie Anderson of Moline will be the principals in the main event of the boxing show to be conducted by George Oswego at East Chicago tonight. They will box ten rounds and scale 122 pounds at 9 o'clock this afternoon.

HARRY GORDON. [Strand Photo.]

In his fight with Taylor the New Yorker displayed one of the best straight left hands seen in or around Chicago in the last year. He jabbed the Terre Haute battler innumerable times without returns, and can sock with his right.

Lots of Action Promised.

It will be Anderson's first start in two months, and the Moline battler is bent on getting back into the graces of local fans. In shape, Eddie is one of the most pleasing bantams in the middle west. He is all action, and continually throws lefts and rights from all directions. He has a sting in his right and there should be plenty of action in every round.

The main event will be supported by good preliminaries. In a special attraction, Shuffle Callahan of Gary will meet Eddie Benjamin of Hegewich. They will box eight rounds at 133 pounds. Frankie Hipplock of Hammond and Georgie Verner of Indiana Harbor will open the show in a six round bout. They will make 145 pounds at 3 o'clock this afternoon. In the other bout Johnny Heidler of Milwaukee will clash with Freddie Borde of Hammond.

Tickets are on sale at the usual places and popular prices of $2 and $3 will prevail.

Taylor Resumes Training.

Bud Taylor, the Terre Haute benedict, who meets Hillie Levine of New York in one of the all star bouts at Aurora on Friday night, will resume training today at the Arcade.

Sammy Mandell, matched to meet Harry Kabakoff of St. Louis in another feature bout of the Aurora show, will settle down to the training grind at the Arcade today. The Mound City miller will be in Chicago tomorrow to complete preparations.

Mike Dundee of Rock Island and Stewart McLean of Minneapolis, principals in the other all star bout, will also start on the last lap of strenuous training.

LEGION WATER CARNIVAL.

Mark White Square will be the scene of a fifteen event water carnival Wednesday evening at 7 p. m. Many novelties have been arranged, such as a fire dive, melon fight, candle race, water polo, and many other events. The program is under the auspices of the Flanders Legion post, cooperating with the south parks commission.

LOCAL BASEBALL RESULTS.

Melrose Park, 4; Elmhurst, 2.
Chicago Aces, 9; Tyrone A. C., 8.
Chicago Aces, 5; Mildred A. C., 3.
Glen View, 3; Lake Villa, 1.
Grennan Cakes, 9; Lombard, 5.
Ansons, 4; American Eagles, 1.
Seneca, 5; Roseville, 4.
Tivoli Syncopators, 8; Ushers, 7.
Moreland, 15; Zion, 1.

Save 40 Per Cent
Real Clothes Value
Pure Virgin Wool
New Fall and Winter 1923 Materials
New Fall and Winter 1923 Fashion Models
ROYAL
Suits or Overcoats To Order
THIRTY DOLLARS
Silk Lined $3.50 Extra
Order Direct At The Manufacturing Plant
10 Acres of Sunshine Tailor Shops
THE ROYAL TAILORS
At Wells Street, corner of Polk Street
Just 4 Blocks West of Blackstone Hotel
HOURS: 8:30 TO 5:30 DAILY, INCLUDING SATURDAY

O'CONNOR & GOLDBERG

Tan or Black Calfskin

$6.85

Special Selling

of 10,000 pair of O-G Oxfords for Men!

Imported Scotch Grains, Cordovans, Black and Tan Calfskins, formerly priced to $10.00 . . . that must be sold at once to make way for expected shipments.

Two Radically Reduced Groups!

$5.85 and $6.85

Every Pair Guaranteed by O'Connor & Goldberg

Six Convenient O-G stores for Men

205 South State Street
4616 Sheridan Road
159 West Madison Street
1253 Milwaukee Avenue
118 West Van Buren Street
3225 Roosevelt Road

CARSON PIRIE SCOTT AND COMPANY

Beginning Today—Telephone Number Changed from Private Exchange 2 to State 2000

The August Sale of Furs

Caracul Coats with Fox Trimming In the 48-Inch Length, $315

NOTABLE among the many unusual values that make this one of the most important sales of its sort. Lustrous pelts, carefully chosen and skillfully fashioned into coats whose smartness and all-round desirability stress the advantage in this price.

These coats may be chosen in beige, gunmetal or cocoa color, with fox or squirrel collar and cuffs in shades to harmonize. Sketched at the left. $315.

Girls' Leopard Coats in This Sale at $120

Collars and cuffs of raccoon are effective contrast for the strikingly marked leopard skins. In size 12 years. Sketched at right, $120. Other sizes from 8 to 16 years. Priced according to size.

Fourth Floor, East.

August Sale of Winter Coats

Women's Distinctive Coats $185

Fashion detail, fabrics, furs, new with the new season, at their best in the coats in this sale. Priced for savings.

The coat featured is of Gerona with bands of fabric, used to simulate a tiered effect. In black kit fox, coffee and Alaskan shades, with fox fur in colors to harmonize. Sketched right.

Misses' Coats, $155 Effectively Buttoned

Of black Juina with soft white fur collar and cuffs and a band of white fabric down the front. At left. One of many styles, priced at $155.

Girls' Coats, $30 With Nutria Collars

Smart coats of soft tan fabric. With nutria collars, patch pockets, raglan sleeves and a narrow belt. At center. Sizes 6 to 10 years. $30.

Large Size Coats in the Gray Shop and Sports Coats Also Included in This Sale.

Fourth Floor, North, South and East—Ninth Floor, North.

BLANKETS *August Sale*

ONLY the finer blankets are in this sale. So whatever the price be, it represents the only sort of saving really worth while—that made upon merchandise of high quality.

All-Wool Blankets, Extra Large Size (80 by 90 Inches), in 5-Inch Block Design, Blue or Rose with White, with 3-Inch Binding, at $18.50 Pair.

Seventh Floor, South.

The First Fall Hats From Paris

A fascinating collection just arrived. Each hat telling in its own inimitable way the master modiste in whose atelier it was created. For those who know the distinction there is in sponsoring the best in the new, this collection holds much of charm and interest. The hat pictured above is from Suzanne Talbot.

French Shop Fifth Floor, South.

Art Needlework in New Designs

In a Selling at Special Prices

These days there is much of interest in the new art needlework section, whose charming appointments are fitting background for the lovely new hand-work.

Stamped Linen Guest Towels at $1.50 Each

There are four patterns, all equally attractive and equally effective when finished. These towels have hemstitched hem. Specially priced in this selling, $1.50.

Stamped All-Linen Lunch Cloths at $3 Each

These are 45 inches square. To be embroidered in blue and white. $3. Napkins to match, 50c each.

Stamped Pillow Cases, 45 Inches, in a Number of Designs and Hemstitched for Crochet, $1.50 Pair.

Stamped All-Linen Buffet Sets, Low Priced, 50c Set

Second Floor, East.

Limoges China Rich in Design

An Exquisite Ware—In the August Sale

That it is in the August Sale means a real saving. It comes in an importation whose recent arrival makes it possible to offer this china at August Sale prices.

A Broad Gold Border Decoration Gives Distinction To This Set—$119

This service is sufficient for twelve persons. There are additional pieces which may be purchased separately with the same substantial price advantage.

Iridescent Glasses in the August Sale, $3.50 Dozen

This very lovely glassware may be chosen in goblets, sherbet glasses and iced tea tumblers. All are in the optic effects.

Our Entire Stock of Chinaware and Glassware Is Reduced During the August Sale.

Fifth Floor, South.

The Pictorial Review Patterns

That these patterns are now to be had in this store in a specially planned section is of much interest to women who are preparing for their fall home-sewing.

For the styles presented in these patterns are selected with real skill and understanding of smart fashions. And the patented guide furnished with each pattern—an exclusive feature—greatly simplifies the work and saves much in material.

Second Floor, North.

Fringed Lace Curtain Panels, $2.15

Just 500—at Special August Sale Price

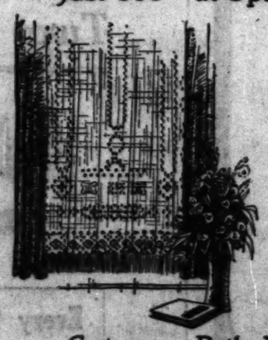

Lovely, lacy affairs. Very often a single panel is sufficient for one window. They may be matched when more are needed.

Seven Different Patterns
Filet, Shadow Lace
Mexican Drawn-Work
Plain Craft Lace

All have bottom dados and are finished with a deep, washable thread fringe. In ivory color. Sketched at the left. $2.15 each.

Cretonnes, Both Imported and Domestic, Greatly Underpriced, 95c Yard

This is one of the most important assortments in the August Sale. At this remarkably low price are very beautiful cretonnes. The patterns are many and varied, both light and dark. So that choice is especially interesting. Unusual at 95c yard.

Sixth Floor, North.

These Graceful House Robes of Corduroy

Are New in Negligee Fashions, Priced $10.75 and $19.50

Very comfortable for the first cool mornings that anticipate the fall. So becoming that their practicability is forgotten in the lovely, decorative styles.

The Robe of Soft Corduroy at $10.75

In a "Jacquette" style with long narrow collar and cuffs embroidered in American beauty, Copenhagen blue, mulberry and orchid. Lined with silk mull. Sketched at left center.

The Robe with Cordings at $19.50

Lined in silk mull. In pastel shades and black. Sketched at the left.

Crepe de Chine Night-Dresses, $8.95

The quality is notably fine. Piped about the neck and arms and with a tiny embroidered pocket. In black, white, flesh, blue, orchid and peach. Sketched right center, $8.95.

Crepe de Chine Chemises and Step-in Drawers. Sketched at Right. $3.95 Each.

Third Floor, North.

The August Sale of Furniture

Mohair Davenports $135—Chairs $68.50, $75

These davenports are made with spring seats and backs. They have three removable spring-filled cushions and are covered in attractive figured mohair of good quality.

A feature is that the outside backs are covered in plain velour to match. Davenport, sketched right center, $135. Side chair to match, left center, $68.50. Wing chair at right, $75.

Fireside Rockers, $38.50

Very comfortable rockers, covered in different patterns of velours or tapestry. With plain mahogany frames, heavily turned. $38.50. Chairs to match, $38.50.

Mahogany Spinet Desks, $38.50

With sliding writing beds and several small drawers and compartments. And there is a large drawer underneath 36 in. long by 21 in. deep. Sketched, $38.50.

A man's easy chair with deep seat and lounging back, covered in tapestry. Left. $45.

During August Our Entire Stock of Furniture Greatly Reduced

Sixth Floor, North.

Just Arrived for the August Sale
Fine Oriental Rugs in Smaller Sizes

Theirs is that beauty of color and design which immediately tells the expert weaver. The advantageous purchasing makes the low prices possible.

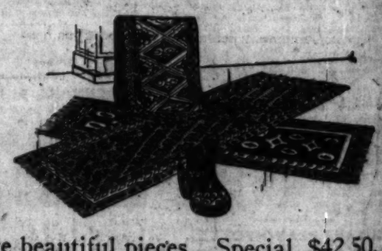

The Hamadans, $32.50
The Mosouls, $42.50

The Hamadans are in the characteristic colors and patterns and average in size 3 by 4½ feet, $32.50. The Mosouls, average size 3½ by 5½ feet, are beautiful pieces. Special, $42.50.

Karadje Runners, Fine Old Natural Strips Not Easily Secured

These groups afford a selection of some of the most attractive Oriental runners noted in many months. They vary in size, color and pattern.

In Group 1 at $42.50—In Group 2 at $47.50—In Group 3 at $57.50

Seventh Floor, North.

Timely Purchase for the August Sale Brings
High-Grade Aluminumware, Special $1

Thoroughly fine aluminumware, the sort seldom so low priced—all the needed equipment may be selected.

Every piece is of 18 or 20-gauge. The details which mean so much in service have had special attention.

There Are 3,500 Pieces of Aluminumware in This Sale

Preserving Kettles, 12-qt. size.
Rice Boilers, 2-qt. size.
Tea Kettles, 3½ and 5-qt. sizes.
Oval Dish Pans, 12-qt. size.
Convex Kettles, covered, 6-qt. size.
Saucepan Sets, 1½, 2, 3-qt. sizes.
Round Roasters, 6-lb. capacity.
Percolators, 8-cup size.

The Exceptional Values Make Ample Selection a Real Economy.

Sixth Floor, South.

SECTION TWO. GENERAL NEWS, SOCIETY, MARKETS, WANT ADS.

Chicago Daily Tribune.

THE WORLD'S GREATEST NEWSPAPER

The Tribune's Telephone Number is Central 0100

MONDAY, AUGUST 20, 1923. ** 19

The Door of Desire

BY ROY VICKERS

SYNOPSIS.

Merle Thurlow had been engaged to Jacqueline Craye. They quarreled and Jacqueline married Lord's cousin, Julian, second Viscount Montore. Julian calls on Martin and confesses that he has just killed Thurlow who had been blackmailing him. Julian asks Martin to raise money so that he can get away.

A body is found at the bottom of the elevator shaft in the Montore house. It is identified as Lord Montore. Only Martin knows that the victim is not Lord Montore. He writes to tell Jacqueline that Julian is still living but she prevents him from telling her. Jacqueline discovers that Thurlow was also known as Skiddy, Mrs. Skiddy, at one time a servant of the Montores, does not know that her husband and Thurlow are the same. Leonie, Dan Skiddy's niece, discovers that her uncle is not the father of Mrs. Skiddy's son. Mrs. Skiddy's son comes to visit her.

INSTALLMENT XXXI.

JACQUELINE ARRIVES AT FINCHLEY.

He followed her down with the light, quick tread that sent her pulses racing. His hand touched hers accidentally on the bannisters and the thudding of her heart seemed to her to fill the house. They went into the kitchen.

"Everything gone according to plan, Leonie?"

She dropped into a chair and looked up at him with her strange eyes smouldering him.

"My Falcon, I have been thinking——"

"Dangerous, Leonie! Never think."

"Perhaps that is your secret, that you never think. But I must. I must think very hard for myself because I know that life is difficult and will give me nothing. One must contrive and steal. You have laughed at my poor little Mr. Kean, and so have it! But still, I know he is going to help me to get what I want from life, after I have had what I want from love. I do not believe, you see, that one can have both, forever."

The Falcon's dark smile was bent upon her. He sat in his favorite attitude, on the edge of the plain, rough table, his body curved like a cat's, a brown hand upon the burnished riches of her hair.

"You mock me," she said urgently, "but I tell you this—if he and I are ever found out to you in this place of which you are to speak to him, it will be treachery. To him——"

"He doesn't matter."

"I do not know whether he matters or not. But it will be a treachery to myself. I had planned to have first love, then life. Let it remain so, my Falcon."

He straightened himself, still smiling, but with a coldness in the smile.

"All you mean is, my dear, that you are too clever a woman to let your love affair overlap into the serious business of contriving and stealing. You're willing no risks. Very sound! But in that case, why have you told the fool to come round here tonight?"

She clasped and unclasped her hands. There were red stains upon the palms, where her fingernails had dug themselves into the flesh.

"If you're not coming," he repeated, "what have I got to see him for?"

"You are not obliged to see him. I will meet him and put him off. I changed my mind, you must understand, while that foolish woman, his mother, was talking to me. She is stupid but she loves him." She pushed the heavy hair back from her face. "I must go back," she added tonelessly.

"I had planned to have first love, then life."

"It's good-by, then, Leonie. I'm going tonight. No, I know there are no trains. I don't go by train. By the way, that's your first sin, my dear. You have asked me a question about my going!"

She tried to smile but her face twitched painfully.

"I believe you hoped I should persuade you to come after me—with your poor fool—even against your better judgment," he said.

"And you are not going to persuade me?"

"No, my dear. I've never persuaded any woman to love me against her will. But, see here—I'll talk to your young man and make it easy for you to come to me if you want to."

"If you do that," said Leonie, and was suddenly very pale, "if you make it easy—even possible—I know that I shall come. And I know that it will bring disaster."

"To you or to him?"

"To neither. To you."

He stared at her, uncertain of her for the first time.

From outside there came the sound of an approaching motor car.

"What's that?" he said sharply.

"You heard something at the gate?" asked Leonie. "It must be——" she laughed below her breath—"my poor little Hector. I had better bring him in."

The Falcon, standing, listening acutely, shook his head.

"I heard a car."

She tried to meet his eyes, but he did not look at her.

"Surely," she cried, "a car is not such a strange thing to hear. It's not Julian." A sudden suspicion seized her. "You can't recognize a car by hearing it, can you?"

He glanced at her, then away again. The car stopped.

"Will you go and see who it is, Leonie?" he asked quietly. "And look here—I don't want to see any one. Just—get rid of whoever it is."

Leonie looked at him long. Then she went slowly from the kitchen into the little hall and opened the front door. A familiar figure was at the gate.

"Hector!" she called softly—but young Mr. Kean was engaged in conversation with a dark liveried chauffeur.

"Yes, this is No. 11 Pagonia Villas. What can I do for you, my man?"

The chauffeur deigned no reply. He moved to the door of the limousine and opened it. Behind her, in the hall, Leonie heard the stealthy movements of the Falcon and was aware that he had put out the light.

"What is it, Carter? Why has the light gone out, do you know?"

"Can't say, my lady; but there seems to be somebody at the door. Shall I make inquiries, my lady?"

Jacqueline, still seated, stared at No. 11 Pagonia Villas. A moment ago a light had shone through the fanlight above the front door; it had streamed out into the path as the door opened, and thrown into sharp silhouette the figure of a girl on the threshold. It had revealed also a thin, stooping little man by the gate, of whom Carter was at pains to take no notice. Now, like a warning, girl and man were lost to sight. The light of the car lamps shone upon Carter, a street light and a few stray gleams from the houses round about struggled alone against the soft, mazy darkness of the calm spring night.

In every nerve and sinew, Jacqueline was feeling the fatigue of her journey; she felt it an effort even to state her wishes.

"Ask for Miss Guyard, please, Carter. Apologize for the lateness of the hour and make it clear that my business is important. If she isn't at home——"

"I'm sure I'm sorry to intrude, but Miss Guyard is at home. That's her at the door now. If I may venture to ask, who may I tell her has called?"

It was the little man by the gate again. He moved forward into the light of the lamps and stared at Jacqueline. She saw that he was narrow and spectacled and for a moment—so bright were his eyes and so flushed his thin cheeks—she thought he was intoxicated. Then, when she realized that he was sober, she remembered a revival meeting in Swallowsbath; a man had got religion, and in his exaltation his cheeks had reddened and his eyes had shone as though with fever.

"Perhaps I might mention that Miss Guyard is my fiancé."

Jacqueline felt as though she had surprised some one at prayer. The heavy breathing, the eyes behind the gleaming spectacles, the exaltation—so near love! The poor, funny little man! She bowed to him formally, and he removed his hat.

"I am Lady Montore. Mrs. Skiddy is staying with me in the country. I have just motored up. I am sorry to say that Mrs. Skiddy has been taken ill."

There came the sharp sound of a door closing. Had the girl gone in? Jacqueline was peering into the gloom while the little man told her that his name was Mr. Hector Kean, and Carter shifted onto the other foot.

"My aunt is ill, you say, madame?"

The girl had appeared amongst them at the gate, velvet footed as a moth, her strange eyes glowing and full lips trembling in the creamy smoothness of her face.

"O, you have shut yourself out!" cried Jacqueline involuntarily.

"An accident, madame. It does not matter, for there is another way into the house. You have news for me of my aunt, Mrs. Skiddy?"

"Your aunt has been taken ill. The doctor fears it is brain fever—or, rather, he fears that it may become brain fever if her mind is not put at rest."

"I'm sure anything that Miss Guyard can do——" fussed Mr. Hector Kean; but was gently shouldered aside by Carter. Leonie came close to the door of the car.

"Continue, please, madame."

"Mrs. Skiddy was upset, I fear, by the visit of a detective—you will have seen in the papers that my husband's death is being investigated by the police. Mrs. Skiddy was asked a few questions—not about my husband's death, of course, but about a burglary which took place here some time ago, and—I noticed afterwards that she seemed ill at ease. Next morning—that is yesterday morning—we found her slightly delirious."

[Copyright: 1923: By Roy Vickers.]

[Continued tomorrow.]

THE GUMPS—THE GOLDEN MOMENT

Well, Anyway Mr. Desmond Acts and Acts

Otherwise We Can't Say Much for This Picture.

'SHADOWS OF THE NORTH'
Produced by Universal.
Directed by Robert Hill.
Presented at Outlying Theaters.
The Cast.

Ben "Wolf" Darby	William Desmond
Beatrice Nellson	Virginia Brown Faire
Ray Brent	Fred Kohler
Jeffrey Nellson	William Welsh
Hemingway	Albert Hart
Ezra "Pancake" Darby	James O. Barrows
King, the dog	Rin-Tin-Tin

By Mae Tinée.

Good morning!

Well, what do you think of out little Romeo et Juliet contest? Fun, isn't it! Don't forget to fill out your ballot and send it in, because tomorrow or next day at the latest we'll start printing the returns. (All of which has nothing to do, of course, with Mr. Desmond in his latest picture, "Shadows of the North.")

William Desmond may be your idea of all that stands for stalwart manliness. So be it. As to his acting, in this film certainly he acts, acts, acts all the time.

The story is one of those gold discovering, claim jumping ones. The best actor in the piece is a dog with a fairy tale name. The heroine is pretty but misplaced.

Scenery, photography, and the rest of it? Not so bad.

See you tomorrow!

Today's Radio Programs

CHICAGO [EASTERN STANDARD TIME].
WPAD—12:30 to 1:30 and 6:30 to 7 p. m.
WDAF—1:30 to 2:15 p. m., concert.
WBU—8:30, "Birth Registration."
WMAQ—4:30, talk by Ralph de Palma. Silent night in Chicago.
OUTSIDE CHICAGO [CENTRAL STANDARD TIME]—WLAG, 2:30 and 8:30, concerts: 7:30, talks for farmers. WEAF, 5:20. WOC, 5:45. WWJ, 6. KDKA, 6:20. WJZ, WCAE, 6:30. WGY, 6:45. WCBD, 7. WLW, 7 to 10, Zoo Opera Co. WOX, WTAS, 7:30.

Who Should Be Romeo, Who Juliet, in Movies?

"ROMEO AND JULIET" BALLOT

I cast my vote for
Mary Pickford
Norma Talmadge
to play JULIET, and for

.....
to play ROMEO, in the contemplated screen version of Shakespeare's drama.

[Signed].....

By Mae Tinée.

There's so much feverish discussion floating around regarding the various merits of the prospective screen Juliets, Norma Talmadge and Mary Pickford, that—let's have some more!

Write in your ideas on the subject. Are you for a blonde or brunette daughter of the Capulets?

Is it Mary Pickford, with her Irish smile, or Norma Talmadge, with her wistful sweetness, who tugs most at your heartstrings?

And WHO shall play Romeo? Answer, answer, on the ballot printed above, and mail it to MAE TINEE, CHICAGO TRIBUNE!

Thanks!

Off screen "Little Farina" of the "Our Gang" comedies is Allen Clayton Hoskins, son of a cement contractor.

After "If Winter Comes" is produced, another story by A. S. M. Hutchinson will be screened. The title is "Once Aboard the Lugger."

It is said that in "The Dangerous Maid" Constance Talmadge proves that she is both a swordswoman and an expert climber. She fights a duel with rapiers and climbs down a vine.

According to a contest conducted in Britain, D. W. Griffith and Charles Chaplin are the wahm babies with the film seeing public.

BEG YOUR PARDON!

Henry Minkus, through Leichenko & Esser, architects, announces that the purchase price of the piece of land on the lake shore between Albion and North Shore avenues, was $332,400 and not $135,000, as mentioned in THE TRIBUNE Friday morning.

A report of the death of Policeman George P. Costigan of the Rogers Park station said he left a widow and three children. Costigan was unmarried.

Musical Comedians Do Pretty Well at State-Lake This Week

The Inquiring Reporter

Every Day He Asks Five Persons, Picked at Random, a Question.

The Tribune will pay $5 for each question accepted for the Inquiring Reporter to ask. Send name and address with your question to "The Inquiring Reporter," Chicago Tribune.

The Question.

What was the most exciting experience in your railroad career?

Where Asked.

Home for aged and disabled railroad men, Highland Park, Ill.

The Answers.

John Downey, former yardmaster, P., F. W. & C. R. R.—I have some earmarks here (pointing to three missing fingers), but that was nothing compared to the time when my foot got caught in a frog at a stockyards. I threw myself between the tracks and let the cars roll over me. In six weeks I was back at work.

Fred Meyers, former fireman, C., B. & Q. R. R.—One December morning, when I was firing on a passenger run through Iowa, we saw a bunch of turkeys on the track. The engineer stopped the train, and I jumped and shooed them off. The turkeys weren't excited, but I was. On Christmas the lady owner sent us each a fat turkey.

W. H. Vestal, former conductor, P., F. W. & C. R. R.—My worst experience was in an accident near Murphysboro, Ill., in the '80s, when twenty-five cars piled up in a heap between telegraph poles. I did some high and lofty tumbling. A runaway train down Alta Pass hill—but that's another story.

Ed Gibson, former conductor.—My most exciting experience wasn't in railroading. Another fellow and I went to Florida on a vacation. We drank too much and woke up in the country, broke. We found a sweet potato about a foot long, but while building the fire to cook it a razorback hog grabbed it. The race that ended in a fence—well, we had breakfast, all right.

Lafayette Wildoner, former brakeman, Lehigh Valley R. R.—I was making a coupling, both parts of the train being in forward motion. A jerk of the engine threw me to the ground. I saw the cars coming—and those wheels — they'd cut me in two—if I were killed it would kill my mother. Threw my hands forward, and I was knocked off the track. Two ribs broken, but alive!

"Birth of Nation" Is Barred in Paris

BY HENRY WALES.

[Chicago Tribune Foreign News Service.]

[Copyright: 1923: By The Chicago Tribune.]

PARIS, Aug. 19.—"The Birth of a Nation," which opened for the first time in Paris on Friday night and showed to crowded houses Friday and Saturday, was closed today by the police.

Griffith's film aroused the objections of the French Negroes, who number 60 per cent of the population of the French empire, with representation in the local and central governments. As the foreign affairs ministry explained, this measure, like others taken in the last three months, is meant to give the French Negroes full consciousness that they are equals of their fellow citizens of the white race in the eyes of the French government.

The department of the interior declared the film is unfair and prejudicial to the black race and is likely to create grave discontent among the French Negroes. Premier Poincare personally ordered the film suppressed.

* *

Mrs. Wallace Reid Talks Against Dope

(Picture on back page.)

Mrs. Wallace Reid, wife of the former moving picture actor, made a plea yesterday for churches, Sunday schools, church papers and all religious agencies to take up the warfare against narcotics. She spoke for ten minutes following the sermon by the pastor, Dr. John Thompson, of the First Methodist Episcopal church, in Powers' theater, where services are held waiting the completion of the Chicago temple.

"We have as a nation attacked several of the great social evils," said Mrs. Reid, "but have shown indifference towards the ravages of drug addiction. Drug taking is not only a habit but a disease and must be treated as such."

Helen Wills' Net Triumph Used as Moderator's Text

BY THE REV. W. B. NORTON.

Booze, fundamentalism in doctrine, the triumph of Miss Helen Wills, the wonder girl who on Saturday wrested the tennis championship from Mrs. Molla Mallory, were discussed yesterday by Dr. Charles F. Wishart, president of Wooster college, Ohio, and moderator of the Presbyterian general assembly of the United States of America. Dr. Wishart preached three times at the Fourth Presbyterian church, of which Dr. John Timothy Stone is pastor, at 11 a. m., 4 and 8 p. m.

Dr. Wishart was formerly pastor of the Second Presbyterian, 20th street and Michigan avenue. He was elected moderator of the general assembly last May in a spirited contest with William Jennings Bryan. He will address the ministers at Winona lake, Ind., four times this week and in the fall will be the guest of the Chicago Presbyterian social union.

In discussing liquor Dr. Wishart said the policy of national prohibition might just as well be considered settled and laid on the shelf as no longer debatable. He called the pro-wine and beer advocates, who are now pleading for a new referendum, inconsistent.

After his sermon he was asked concerning his doctrinal difference with Mr. Bryan.

"I am everywhere declining to enter into controversy with Mr. Bryan," he said. "I believe the church ought to utter a positive and not a negative note. I am trying to show what the church does believe and not what it does not believe."

Dr. Wishart described his experience in watching Miss Wills play tennis two years ago at Seabright.

"Miss Wills played wonderfully in her exhibition games at that time," he said. "But she could not qualify in the championship finals. The reason was, she had not learned the fine points of the game and did not know how to meet emergencies as though by intuition. She has since practiced and practiced until she has learned how to meet every difficulty.

"It reminded me of the time I tried to learn how to drive an automobile over the old Rush street bridge before the new bridge was put in and Michigan avenue was straightened and widened. My instructor said: 'I will not leave you until you have learned to do instinctively the right thing.'"

* *

Here Are Best Films of the Month as the Box Office Sees Them

Hollywood, Calif., Aug. 19.—[United News.]—The critic who counts the cash—the man in the box office who knows in dollars and cents what films the movie fans want, and the ones they don't—has some interesting comment to offer on current productions this month.

From a compilation based on trade journal returns this week, the ten best movie sellers, and the ten worst are shown.

These estimates are made by exhibitors in all parts of the country and represent solely the box office appeal of current motion picture features.

The ten best are:

"Enemies of Women," "Safety Last," "Robin Hood," "Within the Law," "The Bright Shawl," "Dr. Jack," "When Knighthood Was in Flower," "Penrod and Sam," "Down to the Sea in Ships," "Tess of the Storm Country."

The ten worst are led paradoxically enough by "Are You a Failure?"

The others, in the order of seriousness of their "flop" are: "The Lights of New York," "The Footlight Ranger," "Refuge," "Stormswept," "Above All Law," "Backbone," "A Dangerous Adventure," "The Jilt," "The Leopardess."

* *

Cochran to Produce "Lullaby" in London

New York, Aug. 19.—[Special.]—Charles B. Cochran of London has the British rights to "The Lullaby," and is planning to produce it in his home town shortly after the American presentation. Alice Delysia will have the leading rôle in the English production, and there will be a song or two interpolated, by way of giving her a chance to make the transition from musical comedy to drama.

James Bradbury, a member of the cast of "The Whole Town's Talking," was suddenly taken ill last week, necessitating his retirement from the company. Edward Garvie has been engaged to replace him.

In passing under the management of Henry W. Savage, Ada Mae Weeks has decided to curtail her name, perhaps as an economic move, to keep down the cost of electric sign bills. At any rate she will appear in "The Leftover" under the name of Ada May.

'Up She Goes' Is Rollicking, Tuneful Show

Craven Farce Makes Fleet Musical Comedy.

"UP SHE GOES."

A musical comedy in three acts, founded on Frank Craven's farce, "Too Many Cooks"; lyrics by Joseph McCarthy, music by Harry Tierney. Presented at the Studebaker theater Aug. 19, 1923. The cast of principals:

Simpson	Edward Dane
Ella Mayer	Marjorie Sweet
Frank Andrews	Jack Hartley
Albert Bennett	Arthur Uttry
Alice Cook	Gloria Foy
Mrs. Cook	Lou Ripley
Mr. Cook	Harry Davies
Aunt Louise	Cora Calkins
Mary Cook	Adele Boulais
Jerry Cook	Jack Grieves
Louis Cook	Tom Chadwick
Uncle Walter	Richard Sullivan
Bertha Cook	Josie Clarke
Stella Cook	Adeline Clifford
Bus driver	William George
Uncle Bob Bennett	Frederick Graham
Minnie Spring	Margaret Buell

BY SHEPPARD BUTLER.

Most of the honors involved in last night's new doings at the Studebaker went to persons who were not visible. For once at a musical comedy, the lowly author had his innings. Pert, crackling lines by Frank Craven registered to a steady accompaniment of laughter, even when they were all but muffed by the rather nervous persons who spoke them. Buoyant tunes by Harry Tierney carried things along with a rhythmic lilt, even when the folk who danced them seemed disposed to act as individuals rather than an ensemble. Lyrics by Joseph McCarthy gave an impression of gay intelligence—than which nothing more can be said, or asked, of lyrics.

They have taken Craven's eight year old farce, "Too Many Cooks," and made of it a rollicking, melodious show, with the bite of humor in it and a lively, engaging air of spontaneity. After this, no one need say that plot and "script" make no difference in the things with tunes. You never saw a piece less dependent on the personality of its performers than "Up She Goes."

This is not saying that the cast lacks likeable people. It has many of them. But they are about 60 per cent new, many of last season's New York players having fallen away for one reason or another, and some of the substitutes seem still to be feeling their way. Tonight's performance, no doubt, will be better and tomorrow's better than tonight's.

Of the important originals, Miss Gloria Foy chiefly remains. She plays the bride-to-be of the fable, for whom the litle cottage is built, rising as the action progresses, and whose comic relatives all but wreck her romance by their insistent and indomitable advice. Miss Foy is a winsome person who grows on you—not so good at speaking her lines, which she has a tendency to mumble, but possessed of a pleasant, light voice, which she uses agreeably in song, and at her best when she dances, which she does most gracefully, with eloquent arms, shoulders, and legs.

A pair of drolly sardonic youngsters, acted hitherto by Richard Gallagher and Miss Helen Bolton, are impersonated now by Jack Hartley and Miss Marjorie Sweet. These are the "fat" parts of the show, crammed with wise cracks and built up largely, I am told, by Gallagher himself. Hartley's is an actor-proof rôle; he decorates it with Harold Lloyd spectacles and gets away with it well enough, I suspect, to surprise even himself. Miss Sweet propounds her dry comedy effectively, and the two between them are a tower of strength to the proceedings.

Arthur Uttry, dark and good-looking, is the prospective bridegroom—another newcomer, Uttry—and he is most beneficial to his surroundings when he sings. Many others are in and out, including all the comic relatives, gotten up in various funny character guises. In and out through the evening, too, is the "hit" number of the score, the smooth, haunting thing called "Journey's End," to which you probably have been fox trotting for months without knowing it.

OCEAN STEAMSHIP MOVEMENTS.

Arrived.	At.	From.
Cedric	New York	Liverpool
Pres. Roosevelt	Plymouth	New York
Carmania	Liverpool	New York
Celtic	Queenstown	New York
Vauban	Buenos Aires	New York
Sailed.	**From.**	**To.**
Adriatic	Havre	New York
Lafayette	Queenstown	New York

WHEN A FELLER NEEDS A FRIEND

White City to Be Scene of Sally's Next Big Party

BY SALLY JOY BROWN.

Why do you like amusement parks?

Good morning, boys and girls! Did you read in yesterday's paper about the big party I'm going to have at White City Friday, Aug. 31—and are you writing your letters to win an invitation?

Just think of the fun we'll have, and get busy right now on your letter. White City is going to show us the "best time ever," with a whole wonderful afternoon packed full with rides and entertainment every second—and you can be one of the lucky hundred, just by answering the question I have printed above in black type about why you like amusement parks.

You have until Wednesday to write your letters, but you'd better get busy right away. I'll pick the winners Thursday morning, and lots of boys and girls have missed out on my other parties because their letters didn't get to me until Thursday afternoon or even Friday. So don't wait until the last minute to write yours. Get busy right now—then, you'll be sure your letter reaches me in time.

Remember—you'll have a whole wonderful afternoon in Chicago's great south side amusement park. The White City management has planned fun for every minute of the time—and all you'll have to do is come and enjoy a splendid party, once you've won an invitation. Think of the fun you'll have—write your letter right now—and I'm sure you'll be among the lucky hundred!

A FRIEND IN NEED

BY SALLY JOY BROWN.

She Loves Music.

"May I make a request for a phonograph of some kind for my invalid daughter, who is an epileptic, 25 years of age. She loves music, and it would help to pass the long hours day after day. She also needs summer clothes, size 34 or 36, and size 5 shoes. My husband has been sick and out of work, and I am not strong enough to work, having been run over by an auto two years ago, and I can't go out to scrub or wash like I used to. I would be so happy if my dear girl receives the phonograph. Mrs. G."

We also would be happy to put you in touch with some one who has a phonograph to give. We hope to hear from such a one soon. And some young girl will be glad to send her a spare dress or two, I know.

Chair for Grandmother.

"I come to you hoping to secure an invalid's wheel chair for my grandmother. We will gladly pay express charges. Miss M. H."

HAROLD TEEN—YOUR WORRIES ARE OVER, SHEIK—YOUR SHEBA KNOWS

EMBARRASSING MOMENTS

The Tribune will pay $1 for every letter published on "The Most Embarrassing Moment of My Life." Address Embarrassing Moments, Chicago Tribune. Write on one side of the paper. No manuscript returned.

And Baby Couldn't Talk.

Arriving at the rifle club to which I belonged I was delighted to find there were but two other women there to share the instructor's time. It was a large club and I was not acquainted with that instructor or with the women, who had come in a runabout, one of them bringing her baby.

I occupied one range, the others alternating at the second, as one was obliged to stay with the baby. I adore babies, and needing rest after a time, offered to sit in the car and hold the baby. My offer was quickly accepted, and all was well until the baby's mother, needing more cartridges, came to the car for her purse.

When she opened it her face was a study.

"Why," she blurted out, "I know I had a dollar bill here."

Then, realizing her implication, she turned red—and so did I. We tried hard to make it a joke, but all explanations sounded lame—and we concluded our practice a bit abruptly. And the baby was the only witness of my innocence. M. A. B.

TRIBUNE COOK BOOK

BY JANE EDDINGTON.

Two Popular Recipes.

In a late book put out by the Hotel Monthly, with the title "Ideas for Refreshment Rooms," there are five recipes credited to a booklet of thirty-eight pages, with the title "A Few Favorite Dishes from the Filene Restaurant." Because Mrs. Warner of that restaurant has made a name for herself in that sort of management these recipes are more interesting than most such. Here is her recipe for chicken a la King:

"Two tablespoons butter, one tablespoon minced onion; six fresh mushrooms, cut in pieces; three cups diced cooked chicken; two tablespoons chopped pimentoes; one cup cream; two yolks of eggs. Method: Sauté the onion and mushrooms in butter, add the pimentoes and cream, and cook ten minutes; add the slightly beaten yolks, stirring constantly, and when it thickens add the chicken, season with salt and paprika and a dash of lemon juice. Serve hot with toast."

The recipe for chop suey reads: "Two medium sized onions cut in slices; one bunch of celery cut up; one quart of bean sprouts; one pound fresh pork; one-half cup suey sauce. Method: Fry out fat part of pork; fry the onions lightly in fat and add rest of pork cut in cubes; cook ten minutes, add celery and sprouts and sauce; boil until tender. Season to taste with salt and serve hot with steamed rice. One-half the pork may be replaced by white meat of chicken.

Bright Sayings of the Children

The Tribune will pay $1 for each childish saying printed. The story told must never have been printed in any newspaper or magazine. It is not possible to acknowledge or return unavailable contributions. Please write on one side of the paper. Address Bright Sayings to Aunty Bee, Tribune, Chicago.

Brother Willie was riding on the street car with mother. In the seat behind a man was relating to a companion, in a rather loud voice, the

story of some boyhood escapade. Willie, twisting around in the seat, listened with open mouth, and when mother arose to leave he did not budge.

"Why, Willie, what's the matter? We get off here," said mother.

"O, mamma," cried Willie, "can't you wait til the end of the story?"

J. N.

Jimmy and Jack, twins, were frequent callers at our house. Jimmy had been sick months ago, but had entirely recovered.

One morning I offered them some candy, and as Jimmy was about to take the largest piece on the plate, Jack said, "Just don't forget, you are under the doctor's care." J. W.

Wrinkles Disappear Like Magic

EVERY tired line, every hint of a frown wrinkle, every droop of flesh is whisked away at the magical touch of an amazing new discovery. No massaging, no pore-stifling lotions, no painful electrical treatments. Domino Wrinkle Cream is the one and sure way to banish wrinkles. Just put a bit of this dainty, fragrant cream into the wrinkles you wish removed. Lines are about to mistreat. They'll be completely dispersed as the cream is absorbed. Even one treatment will make you years younger-looking.

Domino Wrinkle Cream is absolutely guaranteed to wipe out every line in your face. Get it at your favorite store today. If you haven't it in stock, send one dollar ($1.10 if you ten cents [10c] postage) to Domino House, 269 South 9th Street, Philadelphia.

DOMINO WRINKLE CREAM

ALLEN'S FOOT-EASE

FOR THE FEET

Sprinkle one or two Allen's Foot-Ease powders in the Foot-Bath and soak and rub the feet. It takes the sting out of Corns and Bunions and Smarting, Aching feet. Then for lasting comfort, shake Allen's Foot-Ease into your shoes. It takes the friction from the shoe, rests the feet and makes walking a delight. Also use it for dancing parties and to wear in new shoes. Over One Million Five Hundred Thousand pounds of Powder for the Feet were used by our Army and Navy during the war. Trial Package and Foot-Ease Walking Doll sent post FREE. Address ALLEN'S FOOT-EASE, LE ROY, N. Y.

MOTION PICTURE DIRECTORY

DOWNTOWN

NEW ORPHEUM
JONES, LINICK & SCHAEFER
STATE AT MONROE
8:50 A.M. Continuous 12 P.M.

MRS. REID Will Appear in Person
At 1:30—4:30—8:00 P. M.

NOT BOOKED IN ANY OTHER THEATRE

Mrs. Wallace Reid in HUMAN WRECKAGE
WITH JAMES KIRKWOOD
A Cry From a Mother's Heart That Will Rock the World to the Depths of Its False Security

McVICKERS
GEO. M. COHAN'S
"LITTLE JOHNNY JONES"
McVICKER'S SYMPHONY ORCHESTRA
Ernest Belcher Conducting
WITH JOHNNY HINES
THE LAUGHING CLASSIC OF THE TURF
"Newsie Reelections" Legendary Dance Episode
"Our Gang" Comedy
MINA KROKOWSKY Premier Violinista

CASTLE
STATE AT MADISON
EXCLUSIVE CHICAGO SHOWING
United Artists Present
"MARK OF ZORRO"
DOUGLAS FAIRBANKS'
—greatest production—
8:30 A. M. Continuous 12:30 A. M.

STATE-LAKE
ORPHEUM CIRCUIT
VAUDEVILLE—EXCLUSIVE PHOTOPLAYS
"THE PURPLE HIGHWAY"
with MADGE KENNEDY
A Paramount Picture
At 12:15 p. m., 2:05, 4:50, 7:30, 10:20 p.m.

DOWNTOWN

RANDOLPH
STATE and RANDOLPH
ELAINE HAMMERSTEIN
AND
ELLIOTT DEXTER
TOGETHER IN
Broadway Gold

NORTH

ADELPHI
7974 N. CLARK ST.
Today and Tomorrow, 7 to 11
JOHNNY HINES "LUCK"
POLLY MORAN

DOWNTOWN

BALABAN & KATZ
ROOSEVELT
STATE ST. NEAR WASHINGTON
LAST WEEK
THE SUPREME THRILL IN FILM DRAMA
Man in a frail boat battling a giant bull whale
The Climax of a Great Love and Adventure Story That Has Stormed Chicago
"DOWN TO THE SEA IN SHIPS"

Coming MONDAY Aug. 27th
NORMA TALMADGE
CONWAY TEARLE
WALLACE BEERY AND HUGE CAST
The first drama to give this greatest of all feminine stars a chance to test her amazing powers of emotion and romance.
It will fire your blood and melt your heart.
"ASHES of VENGEANCE"
In Her Stupendous New Production

BALABAN & KATZ
WORLD'S WONDER THEATRE
BARGAIN MATINEE Prior to 1 P. M. Adults in All Wonder Specialties. 39c
Two Great Pictures
and a huge program of stage and music numbers
BUSTER KEATON in "The Love Nest"
PIANO GIRAB Virginia Johnson, Martin Brabel
CHILDREN OF DUST
Lloyd Hughes, Johnny Walker, Pauline Garon
Synchronized Waltz Is Coming! Watch For It!
PALACE

WOODS THEATRE
Twice Today and Twice Every Day, Inc. Sundays At 2:30 and 8:30
Prices Nights and Sat. Mat., 50c, $1, 1.50 Other Matinees.....50c and $1.00
JESSE L. LASKY Presents
FIFTH MONTH THE COVERED WAGON COOLEST THEATRE
A PARAMOUNT PICTURE
Founded Upon Emerson Hough's Splendid Romance of the Oregon Trail
LAST WEEK
ENGAGEMENT ENDS AUG. 25
WILL NOT PLAY IN CHICAGO AGAIN THIS SEASON

ORCHESTRA HALL
MICHIGAN AT JACKSON
Popular Prices
HIS 13TH WEEK of SAFETY LAST
CONTINUOUS FROM 11:30 A.M.

NORTH

LAKE SHORE Broadway at Belmont
DOROTHY PHILLIPS—"Slander the Woman"

ARGMORE Argyle and Kenmore Aves.
Thos. H. Ince's "SCARS OF JEALOUSY"

DEARBORN 40 W. DIVISION
RICHARD DIX—"QUICKSANDS"

NORTH

REGENT 6746 SHERIDAN ROAD
LON CHANEY—"THE SHOCK"

PARKSIDE CLARK and NORTH AVE.
WM. DUNCAN—"MAN OF MIGHT"

PANORAMA 727 SHERIDAN ROAD
Norma Talmadge—"Law of Compensation"

NORTH

BALABAN & KATZ
BROADWAY AND LAWRENCE
ATTEND MATINEE TO AVOID EVENING CROWDS. Special Matinee Bargain. Doors Open 1 P. M. De Luxe Performance 1:30..... 28c
KARMER
LIONEL BARRYMORE in "ENEMIES OF WOMEN"
By Vicente Blasco Ibanez (author of "Blood and Sand" and the "Four Horsemen").
He collected women like millionaires collect china plates. Spectacular drama of aristocratic Bourbon and redemption.
"Kharum" Persia's Premier Pianist
The Riviera Theatre Quartet Singing Favorite Melodies

LUBLINER & TRINZ
PANTHEON
Entertainment for the Discriminating
GLORIA SWANSON in Bluebeard's 8th Wife
and BEN TURPIN in "Where Is My Wandering Boy This Evening?"
Stage Specialties: GABRIEL & MASON
PANTHEON ORCHESTRA
Performances at 1:00 2:45 4:30 6:15 8:00 9:45 11:30
Next Sun.-Tues. Monday—"Hardboiled Smith"

KEYSTONE
3012 SHERIDAN RD.
DOUBLE FEATURE PROGRAM
JOHNNY HINES—"LUCK"
Max Linder—"The Three Must Get Them"

HOWARD
Today and Tomorrow
ALICE TERRY
RAMON NAVARRO
"Where the Pavement Ends"
"The Pill Pounder"

BUCKINGHAM 3319 N. CLARK ST.
COLLEEN MOORE JAMES MORRISON
"THE NTH COMMANDMENT"

JULIAN 918 BELMONT
"POOR MEN'S WIVES"

BUGG LINCOLN and ROBEY
TODAY and TOMORROW
COLLEEN MOORE
"THE NTH COMMANDMENT"

WINDSOR CLARK NEAR DIVISION
ALICE LAKE KENNETH HARLAN
"I AM THE LAW"
"Fighting Blood," No. 10

NEW CLARK Clark Street, Near Wilson
—DOUBLE FEATURE—
HOOT GIBSON—"DOUBLE DEALING"
"LOVES OLD SWEET SONG"

BRYN MAWR Bryn Mawr at "L" Sta.
Today and Tomorrow
LLOYD HUGHES MADGE BELLAMY
"ARE YOU A FAILURE?"

DE LUXE ON WILSON AVE. AT "L" STATION
EILEEN PERRY THEO. KOSLOFF
"CHILDREN OF JAZZ"

LUBLINER TRINZ
COVENT GARDEN 3031 N. Clark St. Matinee Daily
Booth Tarkington's "PENROD AND SAM" with BUDDY MESSENGER

BIOGRAPH 2433 Lincoln Avenue Matinee Daily
"THE NTH COMMANDMENT" By FANNIE HURST

VITAGRAPH 3151 Lincoln Avenue Matinee Daily
JACK HOLT "A GENTLEMAN OF LEISURE"

KNICKERBOCKER 919 Broadway Matinee Daily
JOHNNY HINES—"LUCK"

PERSHING Lincoln and Wilson Matinee Daily
"THE NTH COMMANDMENT" By FANNIE HURST
Our Gang Comedy—"Boys to Band"

LAKESIDE 4726 Sheridan Road Matinee Daily
RICHARD DIX and NELLIE CHADWICK "QUICKSANDS"

ELLANTEE Devon and Clark 4 Shows Sundays to 11
FRANK KEENAN "SCARS OF JEALOUSY"
And U. C. Witzer's "Fighting Blood," No. 11

NORTH

BALABAN & KATZ
COTTAGE GROVE AT 63rd ST.
ATTEND MATINEE TO AVOID EVENING CROWDS. Special Matinee Bargain. Doors Open 1 P. M. De Luxe Performance 1:30..... 28c
LIONEL BARRYMORE
ALMA RUBENS
ENEMIES OF WOMEN
By Vicente Blasco Ibanez (author of "Blood and Sand" and the "Four Horsemen").
Furious Drama of Privileged Wastrels and Women Buffers.
HELEN YORK Coloratura Soprano
"THE ARGENTINE DANCERS"

KEYSTONE
DOUBLE FEATURE PROGRAM
JOHNNY HINES—"LUCK"
Max Linder—"The Three Must Get Them"

SOUTH
STRATFORD
63RD ST AT HALSTED
MATINEE DAILY ADMISSION TO 6:30 50c
GLORIA SWANSON in Bluebeard's 8th Wife
also LON CHANEY, IN PERSON
Sat 6:15 P.M.
LARRY SEMON Comedy; "The Midnight Cabaret"; "BUSTER KEATON Pet Stunts"; Silhouettes: "A DANCE IN SHADOWS"

JACKSON PARK Stony Island at 67th
Cont. 2-11:30 P.M.
JACK HOLT
"A GENTLEMAN OF LEISURE"
CHRISTIE COMEDY

LUBLINER & TRINZ
MICHIGAN Garfield and Michigan —Matinee Daily—
BRYANT WASHBURN
EVA NOVAK JUNE ELVIDGE
"TEMPTATION"

HARPER 53RD AND HARPER AVE.
JACK HOLT "A GENTLEMAN OF LEISURE"
COMEDY—"UNEASY STRAT"

KIMBARK 6340 KIMBARK AVE.
ANITA STEWART
"THE LOVE PIKER"

HARVARD 63RD AT HARVARD
MATINEE and NIGHT
JACK HOLT
"A GENTLEMAN OF LEISURE"

LEXINGTON 1152 E. 63RD STREET
MATINEE DAILY
Ben Turpin's Famous Screen Classic
"WHERE THE PAVEMENT ENDS"

KENWOOD 1225 E. 47TH ST.
WALTER HIERS JACQUELINE LOGAN
"60c AN HOUR"

HAMILTON 71ST AT PAXTON
GLORIA SWANSON WALLACE REID
"DON'T TELL EVERYTHING"

VISTA ASHBURN
4TH & COTTAGE GROVE
ALL STAR CAST—"MYSTERIOUS WITNESS"
COMEDY and NEWS

SHAKESPEARE 63D AND ELLIS
MONTE BLUE—"BRASS"

PRAIRIE GARDEN 5748 Prairie Ave.
Norma Talmadge—"Law of Compensation"

DREXEL 3554 E. 63RD ST.
MATINEE DAILY
JOHNNY HINES—"LUCK"

SOUTH
WOODLAWN
GLORIA SWANSON
In a dazzling elaboration of the tremendous stage success "Bluebeard's 8th Wife"
LARRY SEMON
In "A Midnight Cabaret"
Coming Next Sunday for One Week
THOMAS MEIGHAN
in "HOMEWARD BOUND"

CHATHAM COTTAGE GROVE AT 75TH STREET
JACK HOLT
"A GENTLEMAN OF LEISURE"

WEST
BALABAN & KATZ
CENTRAL PARK
ROOSEVELT ROAD & CENTRAL PARK
Our Freezing Plant Kills Heat
"I AM the LAW"
Kenneth Harlan—"I Am the Law"
Louis Gasser, Alice Lake, Gregory Tedby, Noah and Walter Beery.

MARSHALL SQUARE 22nd St. and Marshall Blvd.
TODAY, TOMORROW AND WEDNESDAY
"MAN AND WIFE"
WITH ALL STAR CAST.
Also BEN TURPIN—"Home Made Movies"
VAUDEVILLE SPECIALTIES

BROADWAY STRAND Roosevelt Rd. at Paulina
TODAY, TOMORROW AND WEDNESDAY
"MAN AND WIFE"
WITH ALL STAR CAST.
Also BEN TURPIN—"Home Made Movies"
VAUDEVILLE SPECIALTIES

HAMLIN 3826 W. MADISON ST.
—MONEY DAILY—
Kenneth Harlan—"I Am the Law"
BEN TURPIN—"HOME MADE MOVIES"

NEW VIRGINIA MADISON STREET AT HOMAN AVE.
Cullen Landis—"The Famous Mrs. Fair"
Also "Fighting Blood," No. 8

ASHLAND MADISON STREET NEAR ASHLAND BOULEVARD.
THEO. KOSLOFF—"CHILDREN OF JAZZ"

GOLD 3411 ROOSEVELT RD.
J. Stuart Blackton's "Glorious Adventure"

KEDZIE ANNEX 3210 W. MADISON
WALTER HIERS—"60c AN HOUR"

SAVOY 4346 W. MADISON
ALL STAR CAST—"THE DEERSLAYER"

MADLIN MADISON STREET NEAR LINCOLN STREET
LON CHANEY—"THE SHOCK"

LUBLINER TRINZ
WEST END 121 N. Clark Ave. Matinee Daily
JACK HOLT "A GENTLEMAN OF LEISURE"

MADISON SQUARE 4720 Madison
NORMA TALMADGE "A DAUGHTER OF THE WORLDS"

CRAWFORD Crawford and Madison Matinee Daily
JACK HOLT "A GENTLEMAN OF LEISURE"

WILSON Madison and Western Matinee Daily
FRANK KEENAN "SCARS OF JEALOUSY"

PARAMOUNT 3846 Milwaukee Ave. Matinee Daily
ALICE LAKE and KENNETH HARLAN in "I AM THE LAW"
And U. C. Witzer's "Fighting Blood," No. 11

WEST
LUBLINER & TRINZ
SENATE
Chicago's Finest Entertainment
"ENEMIES OF WOMEN"
With Lionel Barrymore and Alma Rubens
A Symphonic Overture
PIATOV AND NATALIE
Famous Artists
ART KAHN ORCHESTRA
Note—On account of program's length performances will start at 1:00 P. M.
Starting Mon. Sunday "HOMEWARD BOUND"

NORTHWEST
CRYSTAL
NORTH AVE. AT WASHTENAW
KENNETH HARLAN
ALICE LAKE
"I AM THE LAW"
BEN TURPIN in "HOME MADE MOVIES"

NEW TIFFIN
ALICE TERRY and NORMAN KERRY
Ben Turpin's
"WHERE THE PAVEMENT ENDS"
Also Ben Turpin in "Home Made Movies"
Ladies' Special Mat.—"How Success Came to Clara"
Ghost Stories at the Wonder Organ

IRVING IRVING PARK AND CHANNEL
Colleen Moore Jas.
"THE NTH COMMANDMENT"
BEN TURPIN—"HOME MADE MOVIES"

COMMODORE 3105 Irving Park Blvd. Phone Keystone
Today and Tomorrow
DOROTHY PHILLIPS
"SLANDER THE WOMAN"
BUSTER KEATON—"DAY DREAMS"

RIVOLI Elston Ave. and Lawrence
Elston Glass, T. Roy Barnes, Lila Lee
Stirring Drama of the Northwest
"Hell Bent Born, High Fliers, Gordon's Gold"

AUSTIN
PLAISANCE 4466 N. Paulina
FRANK KEENAN—LLOYD HUGHES
"SCARS OF JEALOUSY"

AUSTIN 5619 W. North Ave.
Grace Darmond—"A Dangerous Adventure"

PARK LAKE ST. AT AUSTIN
DOROTHY and THEODORE KOSLOFF
"ORPHANS OF THE STORM"

OAK PARK
OAK PARK Wisconsin Ave. at Harlem
JACK HOLT—"A Gentleman of Leisure"
And U. C. Witzer's "Fighting Blood," No. 11

Golf Meet Draws Fathers and Sons to Harbor Point

There will be no dearth of men in golf hotels and cottages at Harbor Point and other northern Michigan resorts this week, for fathers, sons and brothers have discovered a sudden passion for spots their families have chosen to pass the summer since golf tournament has been made of the annual golf tournament opening today at Harbor Point and continuing until the end of the week.

On the final day, in addition to the championship decisions, there will be a golf tournament for both men and women players. Some of the Chicagoans interested in plans for the meet are James B. Forgan, Jo[illegible] Dale, George A. Ranney, [illegible] Dewey, William Waller and [illegible] Forsyth, the new president of the Harbor Point Summer Homes association.

On Saturday a reception was given at the clubhouse for Mr. and Mrs. [illegible] Armour, who are returning to their California residence. Mr. Armour is the retiring president of the club.

Mrs. Charles Edward Brown of Lake Forest with her small daughter Betty, left today for Sabatonack, L. I., to visit her mother, Mrs. William D. Foster of Columbus, O.

Khalil Salisbury is at Pittsfield, Mass., at The Court, the summer residence of his mother, Mrs. Warren M. Salisbury, and will be joined there this week by Hunt Wentworth, Leonard Prince and Darrow Fulton of Chicago. Mr. Prince has been touring the east with his sister, Mrs. George Black Taylor.

Mr. and Mrs. Elmer Tolman of Lake Forest have gone east to attend a house party and Miss Julia Tolman is at Nantucket, Mass., for a brief visit.

Mrs. James L. Houghteling of Winnetka, with her daughters, Miss Harriet and Miss Leila Houghteling, will return from Europe the last week in September. Miss Harriot Houghteling will go at once to Labrador to Dr. Grenfell's mission, returning to Chicago some time in December.

Mr. and Mrs. T. A. Somerville of Evanston are at the New Ocean inn at Rockport, where they are making a short stop in their eastern motor trip.

Mr. and Mrs. John J. Mitchell of Lake Forest and 233 East Walton place will have sixty guests for luncheon and bridge tomorrow at Onwentsia.

Miss Catherine E. Schultz of 427 North Grove avenue, Oak Park, has departed for Berkeley, Cal., where she will begin her studies for a master's degree at the University of California.

Mr. and Mrs. Frank Kilmer and Mrs. Lloyd Bugden of Oak Park departed on Saturday for New York to meet Miss Dorothy Kilmer and Miss Dorothy Bugden, who are returning from France, where they have been studying at the University of Grenoble. The two young women will arrive in New York tomorrow.

Horace L. Brand, his daughter, Miss Irene L. Brand, and Miss Josephine Kelly have returned from their European sojourn. The engagement of Miss Brand to Robert M. Zeddies was announced early this summer and the wedding is to take place next month.

Mrs. Arthur B. Hosmer of 4734 Lehmann court has departed for Nantucket, Mass., for a visit of several weeks. Mrs. Hosmer will be joined by her nephew, Arthur Hosmer Ferrando, and they will motor in Maine for a week.

Announcement is made by Mr. and Mrs. Willis P. Wood of 1520 Olive avenue of the engagement of their sister, Mrs. Florence Wood Stough of 4242 South Michigan avenue, to Ernest Hart Stough of 4832 Prairie avenue. Mr. and Mrs. Jean B. Hassemer announce the marriage of their daughter Lucile Josephine, to Edwyn Clay Cook, which took place on Aug. 4. The ceremony was performed by the Rev. John Thompson, rector of the First Methodist church.

Guiding for Veterans Today.

Disabled service men of the World war are being given an outing at the Edgewater Beach hotel today by the Daughters of the Republic, under the direction of their commander, Miss Lelia M. Baldwin. Refreshments will be served and an entertainment provided.

ANSWER TO WHAT'S WRONG HERE

Do not speak slightingly of one casual acquaintance to another. The one may prove to be the bosom friend of the second, and the end for you is confusion.

"If you can't smile, imitate some one who can."—MARION HUSTER, Stenographer, 526 Belden Ave., Chicago.

The Tribune awards Miss Huster $5 for the above and will pay hereafter $5 each day for the best motto submitted by a reader. Address "Mottoes," care The Tribune. Please state occupation.

WINNIE WINKLE, THE BREADWINNER: Watch Your Step, Mike

Gayety to Return to White House with Coolidges

BY BETSY EDWARDS.

Washington, D. C., Aug. 19.—[United Press.]—Before snow flies dancing couples will glide over the polished floor of the east room and gay laughter and music will ring again in the White House, which tonight stands bleak and untenanted with the departure of Mrs. Harding.

Mrs. Coolidge loves dancing. Those who know her best predict a festive régime at the mansion, once the period of mourning has passed.

Although there are no girls in the new presidential family, which will move into the White House some time this week, Mrs. Coolidge is young enough and fun loving enough to hold out pleasant prospects to the younger set.

By the first of the new year, when the entertainments for official and diplomatic Washington begin, the social season at the White House will probably be well under way.

John Coolidge, at 17, although resembling his mother, has the grave temperament of his father. But Calvin Jr., despite his fathers' red hair, has his mother's love of gayety. Whenever they are home on vacations parties for the "subdebs" may be expected.

Both of the boys are "regular fellows." If they stay in Washington next summer the days of the Roosevelt boys—Quentin, Archie, and Kermit—who played baseball in the "back yard" of the White House, may return.

Mrs. Coolidge is expected to take into the White House as her social secretary Miss Mary Randolph, who should prove a strong ally for gayety. She is one of the Randolphs of Virginia.

WASHINGTON SOCIETY

Washington, D. C., Aug. 19.—[Special.] — The ambassador of Spain, Señor Don Juan Riano, will depart tomorrow for Asheville, N. C., to be the guest of Mrs. George W. Vanderbilt, who will entertain a large house party at her Biltmore estate. Among others who will go from Washington tomorrow are the secretary of the Roumanian legation and Mme. Nano, the second secretary of the Spanish embassy, Señor De Amoedo, and the attaché of the British embassy, Mr. Hugh Tennant.

Mrs. James R. Mann is visiting Mrs. Weeks, wife of the secretary of war, at her summer home on Mount Prospect in the White mountains.

Mrs. Henry C. Wallace, wife of the secretary of agriculture, and their daughter, Miss Ruth Wallace, are expected to return to this country about Sept. 23 after spending several months in England and on the continent.

* *

NEW YORK SOCIETY

New York, Aug. 19.—[Special.]—Miss Gloria Gould is visiting Miss Mary O'Hara, daughter of Mr. and Mrs. C. E. O'Hara of 425 West End avenue, at their summer home in West Hampton Beach, L. I.

Mr. and Mrs. R. C. Clarkson left the Ambassador yesterday to visit friends at Watch Hill, L. I.

Mr. and Mrs. A. D. Lasker left the Ritz-Carlton yesterday for Chicago.

Mr. and Mrs. Ralph Abercrombie of Bronxville, N. Y., with Miss Elizabeth Abercrombie and Barclay Abercrombie, have come from their summer home at Seabright, N. J., and are at the Lorraine.

Albert B. Strange gave a luncheon yesterday at Pierre's for his daughter, Miss Mary B. Strange, who has just returned from Europe.

Cocoa Crepe de Chine Adopts Huge Sash Bow

by Mary Homer Howell

NEW YORK.—[Special Correspondence.]—Sash is enough, moire enough, we will say, in spite of the verbal hint of ante-amendment proclivities. The superlative of more is moire, and, after that, the sash.

Whole frocks of moire are coming off the boats; and coats, too. Moire leads as ribbon trimming. All due to the new awakening of interest in Eugenie's empire, with its bareges, alpacas, moire, and such old fashioned fabrics as used to be associated with petticoats.

The hugeness of the ribbon sash bow of late also has been commented upon, and here it reaches us, in the model today, a cocoa colored crêpe de chine.

HOW TO BE HAPPY THOUGH MARRIED

BY DORIS BLAKE.

As I have urged repeatedly in my moralizings upon the gentle art of kissing, there is no pastime so hazardous to peace and pursuit of the even tenor of one's way; nothing so likely to save one from landing squarely on a front page scandal as to know when not to kiss and whom.

The front page of all the metropolitan dailies recently carried headline stories of a Boston minister who kissed neither wisely, according to his confession—nor too well. Yea, we are entitled to the belief that it was a sketchy peck—not up to masculine form at all.

If it had been a six-reeler it could not have bestirred the irate young husband of the kissed to stronger fistic fury nor the world to a choicer morsel to masticate. Where it will lead to, there is no predicting at this writing, but a naval inquiry is threatened, and no one knows what ecclesiastical censure may overtake the clergyman.

The story, as you know, pivots around the acceptance of an invitation by a young lieutenant's wife to go motoring with a clergyman, the latter married, too. That is where the trouble began. It is where the trouble always begins—accepting that first invitation.

This unfortunate situation gives impetus to my registering a complaint against the poor sportsmanship of which we as a sex are capable, illustrated convincingly, to me at least, by the conduct of the woman in this case.

She was old enough to be married; therefore, knew something of the ways of the world and the weakness of men.

The young wife said: "When Mr. Paine asked me to go riding with him, I had in mind that he had baptized and married me."

Well, perhaps she had that in mind Most of us would have in mind baptizing our noses with a dab of powder and getting our hats married to a coquettish angle.

But let us be generous and grant that she did! There must have arisen a doubt in her mind about accepting the invitation or argument would not have entered.

Now, I claim that a woman who decides to take a gamble on a venture ought to be willing to assume the consequences without dragging a lot of innocent persons into the limelight following her indiscreet move.

There are easy ways of discouraging even a first advance from one of the opposite sex, so easy that you marvel at the simple flexibility of the average male person in the hands of a sincerely honest woman.

Knowing that and knowing that every other woman knows it, it sickens me to hear an outcry and a cheaply dramatic situation made of one that might have been avoided perhaps by a simple word of reproof or appeal.

One wonders just what part selfish vanity plays in antagonizing a husband to fistic action in such a case. The love of conquest in woman is a primitive emotion. It has brought about most of the world's tragedies. Consciously or unconsciously it prompts a woman to play with fire. I say, let her play if she must.

But be a good gambler—

And don't squeal!

DORIS BLAKE ANSWERS

Sometimes, Yes, Sometimes.

"Dear Miss Blake: About six months ago I met a young man. I rather like him, but am sure I do not love him. I am in love with a man I have met about six times and who rather liked me at one time, I believed. I haven't seen him for four or five months, but cannot get him out of my head. Please, please tell me how I can arrange to see him, because I know he is the man for me. I would appreciate an answer to this as soon as you can, my dear Miss Blake, and wish to thank you in advance.

"PERPLEXED."

What happened to the idol of your dreams, Perplexed? Was it just that he did not return the devotion, or think, perhaps, you were not at your best with him? Well, another try may help to settle your mind and your heart, so why not get in touch with him and try out your best system of man winning upon him. I think if a girl wants a man badly enough and sets about earnestly to get him she is quite likely to land him—sometimes.

Problem of Conduct.

"Dear Miss Blake: In a short time I am going on my vacation with my sweetheart to visit relatives of his. Would this be proper? Neither of our parents can go with us. W. J."

If the invitation has come from the boy's relatives, and I suppose it has, it is quite proper. If the trip is a day one, you may travel together with perfect propriety.

MEN'S FASHIONS

BY A. T. GALLICO.

How to Have a Slim Ankle.

NEW YORK.—[Special Correspondence.]—The ankles of the carefully groomed man are never much in evidence, except at beach parties, since the fashionable trousers are so long that they come well down over the shoe. But there are times when a man is seated that the ankles are visible, and it is at such times that the man with heavy ankles wishes that his were built on slimmer lines. There are a few hints that we can offer to the man thus afflicted. They are suggestions based on the valuable effects of optical illusions, which come in handy in many cases of dress.

The same principle that perpendicular lines give a narrower and taller line than horizontal lines is at the bottom of it all. In other words, to

obtain slim ankles, avoid horizontal stripes, and seek any line that goes up and down. This may be done by wearing clocked socks, or ribbed socks, and socks that have a seam in the back. Black socks make for a slimmer effect than socks of lighter color. White socks should be carefully avoided if undue bulkiness of ankle is to be overcome.

Fashionotes.

I saw two good costumes with brown as a foundation color today. One was a brown flannel suit, with long trousers. It was overchecked with a darker brown, and was worn with brown shoes and hose, white shirt, and tan and red figured foulard four-in-hand.

The other getup was a brown and white checked knickerbocker suit, green golf hose, tan and white shoes, and also a red and tan foulard tie.

WHAT'S WRONG HERE?

Answer at bottom of this page.

PATTERNS BY CLOTILDE

GIRL'S CAPE.

Wouldn't a cape like this be lovely made of dark blue, lined with scarlet? The pattern, 1070, comes in sizes 2, 4, 6, 8, 10, 12, and 14 years. Size 8 requires 1¾ yards of 54 inch material.

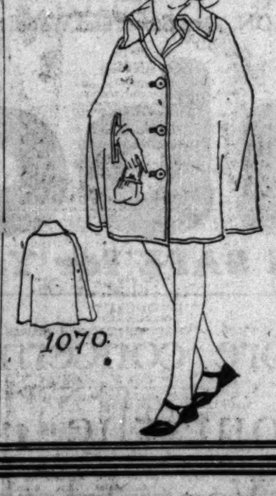

Order Blank for Clotilde Patterns.

CLOTILDE, DAILY TRIBUNE, CHICAGO.

Inclosed find $..... Please send me the Clotilde patterns listed below:

Pattern number.	Size.	Price.
.....	.....	.....

Name .....

Street .....

City .....

State .....

How to Order Clotilde Patterns.

Write your name and address plainly on dotted lines, giving number and size of such patterns as you want. Inclose 10 cents in stamps or coin [coin preferred; wrap it carefully] for each number, and address your order to Clotilde, CHICAGO DAILY TRIBUNE.

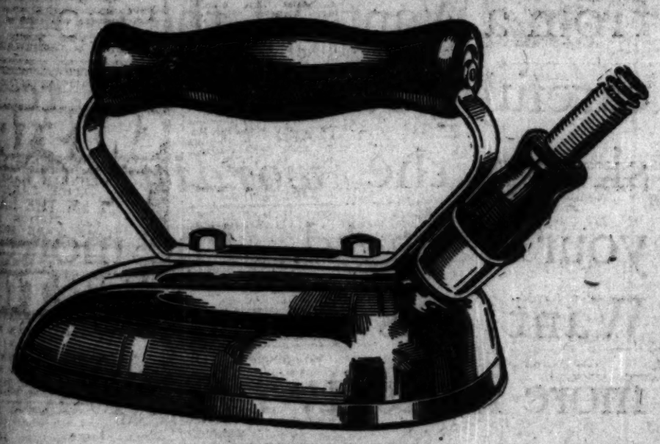

"UNIVERSAL"
THE WRINKLE PROOF IRON
Round Heel — Beveled Edge — Tapered Point
Irons backward and sideways as easily as forward.
PRICE $6.75
One of the many guaranteed "Universal" Household Helps.
Sold by all Good Dealers and Electrical Companies
THE TRADE-MARK KNOWN IN EVERY HOME
UNIVERSAL
LANDERS, FRARY & CLARK, NEW BRITAIN, CONN.

Sealed—
safely and permanently
only if your jar rubber is right

After all the drudgery of preparation and of sterilization, it is so easy to be careless about your seal. And yet on the seal depends the safety of every jar of your season's pack.

A safe permanent seal *alone* keeps the germ-laden air from entering and working havoc in your jars. But remember—your seal is only as good as your jar rubber.

That is why the new canning bulletins of the Department of Agriculture caution women to use jar rubbers they know they can trust.

"U. S." Jar Rubbers have been thoroughly tested for every known method of canning. They are manufactured by the United States Rubber Company, the largest rubber organization in the world. Its name is a guarantee of quality.

If you use "U.S." Jar Rubbers, you can store your jars with perfect assurance.

Ask for "U.S." Jar Rubbers—in one dozen packages

United States Rubber Company

"U.S." Jar Rubbers

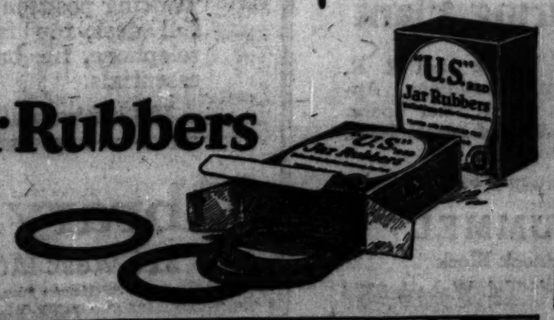

TRADE MARK

DISKOMISS & CO.
Southeast Cor. State and Jackson

Pure Stored Free

FUR SALE

Small Deposits Accepted

Buy Now Save 25% to 35%

We are featuring 1923 styles in the finest of Furs. Our prices are cut enormously and the savings are great.

$295
$450 Value
Genuine Hudson Seal

Kolinsky, Squirrel, Viatka Squirrel, or Marten trimmed collar and cuffs. It's another example of the marvelous values to be found during the August Fur Sale at the House of Komiss.

Chicago's Fur Headquarters

AMUSEMENTS

STATE-LAKE — Orpheum Circuit Vaudeville — Continuous 11 A. M. to 11 P. M.
WONDERFUL COOLING PLANT—70°
VAUDEVILLE — PHOTOPLAYS
STARS OF THE FUTURE
YIP-YAPHANKERS — THE AHEARNS
IMHOF-CONRENE & CO.
EMIL BORE — HUGHES & DERROW
Gattison—JONES & ELLIOTT—Elsie
FIVEK & CLARETT — PATHE NEWS
WEAVER BROS.
Photoplay—Exclusive Showing
"THE PURPLE HIGHWAY"
with MADGE KENNEDY
A Paramount Picture
Next street Sat. & Sun., 25c-65c. Evgs. 50c-$1.
Saturday Nites-Sundays-Holidays, 50c-$1.

RAVINIA CONCERT — TONIGHT 8:15 — All Seats Free
Chicago Symphony Orchestra and as Soloists:
MARION TELVA — PHILINE FALCO — VIRGILIO LAZZARI
Tues., LAKME, with Pareto, Talva, Schipa, Rothier. Wed., LE CHEMINEAU, with Bourskaya, Danise, Rothier. Thurs., 2 p. m., CHILDREN'S CONCERT (all seats free); 8:15 p. m., ROMEO and JULIET, with Pareto, Schipa, Rothier. Fri., PAGLIACCI, with Rethberg, Kingston, Ballester; and FAUST (Garden Scene), with Easton, Lazzari-Volpi, Lazzari. Sat., 2 p. m., CONCERT (all seats free); 8:15 p. m., ELIXIR OF LOVE, with Pareto, Schipa, Ballester; 8 p. m., CONCERT (all seats free); 8:15 p. m., ANDREA CHENIER, with Easton, Bourskaya, Lazzari-Volpi, Danise.
Transportation $1 round trip) regular schedule and 7:28 special; or North Shore line from Wabash & Adams; or N. W. "L" connecting with No. Shore line.

PALACE — Orpheum Circuit Vaudeville
Delightfully Cool. — Phone Stand. 7772
TODAY at 2:15 — TONIGHT at 8:15
25-50-75-$1 — 25-50-$1-$1.50
2:15 Mills Reuter & Wm. Reuter 8:15
2:35 Leon Varvara 8:35
2:55 BILLY ARLINGTON & CO. 8:55
3:10 TEMPEST & DICKINSON 9:00
3:30 HARRY STODDARD & Orchestra 9:10
3:50 DEAGON & MACK 9:30
BLOSSOM SEELEY 9:50
with Bennie Fields & Co.
4:20 JACK ROSE Eccentric Comedian 10:20
4:40 Galetti & Kokin 10:40

A. L. Erlanger — POWERS — SEPT. 3
H. J. Powers
14 DAYS AWAY!
ALICE BRADY
The Great Dramatic Star in Person
in the rollicking stage comedy success
ZANDER
THE GREAT
Now finishing a glorious run at the Empire Theatre, New York

JONES, LINICK & SCHAEFER — RIALTO — VAUDEVILLE PHOTOPLAYS
11 A. M. to 11 P. M.—Continuous
Temperature Never Over 70 Degrees
ROY La PEARL
JOHNNY ELLIOTT and GIRLS | PAUL KLEIST & CO. | LILLIAN & KUHN SISTERS | 8—BIG ACTS—8
Feature Photoplay — THOS. MEIGHAN — "HOMEWARD BOUND"

STUDEBAKER
Pop. Mat. Wed., 50c to $1.50 (Few at $2)
The Best Musical Comedy of 1923
'UP SHE GOES'
By Frank Craven and composers of "IRENE"
With GLORIA FOY and the New York cast.

TWICE DAILY | OLYMPIC | MATS. 2:15 EVGS. 8:15
Randolph and Clark
Com. Sunday Matinee, August 26th
Columbia Wheel Burlesque
DAVE MARION'S OWN SHOW
(SNUFFY HIMSELF)
MAT., 25c to 75c — NIGHTS, 25c to $1.00

8 BIG ACTS — CONTINUOUS VAUDEVILLE and MOVIES — 12 NOON TO 11 P. M.
MAJESTIC
ALWAYS COOL AND DELIGHTFUL
Mats., 10c-27c-36c. Nights, 10c-31c-45c.
SAT., SUN. and HOLIDAYS, 22c-45c.

SHUBERT PRINCESS | MATINEE WEDNESDAY
'Uncommonly absorbing.'—American
THE GREAT AMERICAN THRILLER
WHISPERING WIRES
Every Night, 50c to $2.50—Mats., 50c to $2

SHUBERT GARRICK — Starting Next SUNDAY
SEATS NOW SELLING FOR
"THE GINGHAM GIRL"
Musical comedy sen. from 1 yr. in N. Y.
Eve'g Prices, 50c to $2.50. $2d. Mat., 50c to $1.50. Pop. Mat. Wednesday, 50c to $2.
Opening and Sat. Nights, $1 to $3

A. L. Erlanger — COLONIAL — Mat. Wednesday
H. J. Powers — Best Seats, $1.50
New York Winter Garden's Musical Success
"THE DANCING GIRL"
TONIGHT at 8:10—Main Floor $2.50

"Foam"
A charming coiffure. Can be arranged with bobbed hair if it is NESTLE CURLED by LANOIL PROCESS as we do it at BURNHAM'S.
This can also be arranged with one of our "FOAM" wigs designed especially for the lady who prefers not to bob her hair.
Our Experts Always At Your Service
E. BURNHAM
INCORPORATED
138 North State Street

AMUSEMENTS

COMISKEY PARK
Baseball Palace of the World
35TH ST. AND SHIELDS AVE.
WHITE SOX vs. NEW YORK
GAME AT 2 P. M.
Seats on sale at
THE HUB—Henry C. Lytton Sons
State and Jackson Sts.

CORT — CENT. 2625—Eves. 8:20—Mats. 2:20
Eves. 50c to $2.50. Sat. Mat. $2
Wed. Mat., 50c-$2. Sat., 50c-$2.50
WILLIAM COURTENAY
IN OLIVER WHITE'S CROOK COMEDY
"DANGEROUS PEOPLE"

CENTRAL — MATINEE WEDNESDAY
LAST TWO WEEKS
Best Comedy in Town — 'UP THE LADDER'

Advertise in The Tribune

CLAIMS FARMERS LOSE 10c PER BU RAISING WHEAT

BY CHARLES MICHAELS.

There is a loss in raising wheat of more than 10 cents a bushel, as estimated by an Indiana farmer and miller, who says the condition of the wheat farmer is deplorable. Various remedies are suggested for helping the farmer, but none have been regarded as entirely satisfactory. The wheat conference held here last week expects to be able to change the position of the wheat farmer in the United States next year by putting him on a domestic basis largely through reducing the acreage. If this can be done, he may be able to make a little money.

The wheat farmer is in about the same position as is the manufacturer or merchant with a higher overhead cost than his competitors in other countries, and unless he can bring about a material reduction in land values, which are too high to permit farming at a profit on the present basis, he will have to go out of business. Many farmers would be better off were they working in the cities at present wages, and reports from Kansas are that farmers and farm workers are quitting the country and going into the cities where they can make more money with less work.

Sell in Open Market.

"Farmers sell their wheat in open market in competition with other countries, as the surplus must be disposed of," says A. C. Thomas, a farmer and miller of New Harmony, Ind. "It is necessary for them to buy largely in a closed market and pay 90 to 100 per cent more than in pre-war years.

"The finding of a market for surplus wheat is one thing and the cost of production and delivering it to market is another. All these matters can be affected by any legislative body. Taxes, tariff, and transportation are all matters for our legislative bodies to consider. Taxes by the state legislature; tariff and transportation by the national congress.

"Reduced taxes and transportation rates do away with the high protective tariff, which will not only reduce the cost of production but encourage the foreign buyer to trade with us more liberally and will thereby increase the competition for our wheat abroad, which should stimulate the market here at home and make for higher prices to the producer.

"If farmers will be governed by these principles and not allow themselves to be led astray by radical and unreasonable propaganda, they will eventually win out and again come into their own.

What Is the Remedy?

"Much has been written and said lately about the condition of the wheat growers in the United States—their condition is deplorable beyond a doubt. What is the remedy? That is the question to be solved.

"A great many suggestions as to what ought to be done to relieve the situation and insure a profit to the farmer for the wheat have been offered by men who assume to know wherein the trouble lies, but, in my opinion, many of the so-called remedies are based upon a wrong principle and no good can come to the farmer who grows the wheat.

"The great underlying principle that governs the value of our wheat in this country when a large surplus is produced and is on hand is the law of supply and demand. Any movement by organization, codperation, or manipulation to place a fictitious value upon that commodity will fail eventually. Temporary advantages will be gained, but are of short duration, and the wheat held off the legitimate market by such methods will have to come back and be sold on a basis fixed by the world's market.

"If any one will take the trouble to look up statistical information he will find that out in the world's markets we have many customers who are large buyers of our wheat and flour, and for the last few years have bought in large quantities of both of these commodities. As a nation we should strive, by all honorable means, not only to hold this trade, but increase the list of our customers abroad."

Shows 1914 and 1917 vs. 1923.

Two statements are presented, one for the year 1914, showing the cost of raising and delivering a bushel of wheat to market, and one for the year of 1923, together with the present cost, showing striking differences. Cost of production of wheat in 1914 was 76.93 cents, showing a profit to the farmer of 23 cents per bushel. In 1917 cost of production was 91.65 cents, with a profit of $1.0835 per bushel. In 1923 cost is $1.006, with a loss of 10.6c.

The computation is made on land worth $100 an acre in 1914 and 1917 and $120 an acre in 1923. Interest at 6 per cent on excess valuation, taking 15 acres of land with an average yield of 13 bushels of wheat per acre as a basis.

Cost of Crops Figured.

The following table indicates how the costs are figured:

	1914.	1923.
Interest, 6% on $1,500	$ 90.00	$106.00
Taxes, at $2 on $300	19.80	33.00
Plowing	18.75	26.25
Harrowing and rolling	9.00	16.00
Drilling	4.00	6.00
Cutting	7.50	12.00
Twine, two pounds	3.00	7.50
Shocking, 2 men 1 day each	4.00	10.00
Twenty bushels seed	20.83	24.00
Total cost production	$178.67	$235.25
Threshing, 270 bu.	21.60	27.00
Board, two days	1.35	1.25
Hauling 3 miles, 3c per bu	8.10	8.10
Total produc. and del.	$207.72	$271.70
Average cost per bu.	.7693	1.00
Oct. 3, '14, sale price	1.00	
Aug. 1, 1923, sale price		.90
Cost prod. and del.	.7693	1.00
Profit to farmer, 1914	.23	
Loss to farmer, 1923		.10

Labor costs are up $2 in shocking wheat between 1914 and 1917, and $6 in 1923. Binding twine is up 15c and cost of seed wheat advanced $1.10. Cutting advanced $4.50, while the cost of seed wheat is up 10c. Threshing advanced $4.40 in the nine years, while the cost of hauling is not changed.

Machinery Costs Advanced.

A comparison between the cost of machinery for producing wheat and the equivalent in bushels of wheat shows a startling advance. In 1914 a sulky plow that cost $35 required 35 bushels of wheat at $1 a bushel. A binder that cost $125 took 125 bushels, and a wagon that cost $80 took 80 bushels.

This year a sulky plow on the basis of 90 cents for wheat requires giving up 60 bushels, the plow being worth $54, an advance of 512. A binder that costs $225 is equal to 250 bushels of wheat, and a wagon at $135, or $55 more than in 1914, takes 150 bushels of wheat, and harvesting labor at $5 a day, against $2 a day in 1914, costs the farmer 5½ bushels of wheat, against 2 bushels in 1914. All other costs are up in proportion.

There are two sides to the wheat market. The price last week was up 2 to 6½c from the low of the previous week, a good advance under existing conditions. Those who believe that there is to be an actual shortage of contract wheat or bread wheat east of the Rockies are inclined to the constructive side of the market, and are buying on breaks, while there is a good percentage of the trade who are bearish and believe that eventually prices must go lower under the steady increasing weight of supplies with a limited export demand.

Millers who have been active in absorbing wheat since the new crop commenced to move have in many instances reached the saturation point. Some are beginning to hedge by sales of futures, while others have sold sufficient flour to hedge their wheat holdings, and in a few instances there are millers who have a hard time in securing supplies with which to meet their sales of flour.

Farmers Storing Wheat.

The farm bureau interests appear satisfied with the action of the wheat market of late, and their reports indicate moderate holdings of wheat on the farms under the warehouse act. How much effect, if any, this will have on wheat values will develop in the future. For the present there is to be a good movement of wheat owing to recent rains having delayed threshing and reduced the quality so that it will have to be marketed sooner than expected.

Unless there is an increased buying power developed, it may be difficult to sustain the present level of values.

September wheat closed Saturday at 99¾c, or ¼c lower for the week. December, $1.03⅝, up ¼c, and May $1.09¼, up ⅝c. Prices for the week follow:

	September.	December.	May.
Mon.	99 @1⅛	1.02⅝@04⅝	1.07½@09½
Tues.	99½@99⅝	1.03⅝@04⅛	1.08⅛@09⅝
Wed.	99⅝@1	1.03⅝@04⅝	1.08⅛@09⅝
Thurs.	1.00⅛@1⅛	1.04⅛@04⅝	1.09⅛@10⅛
Fri.	99⅝@1⅛	1.03⅛@05⅛	1.09⅛@10⅛
Sat.	99⅛@99⅝	1.03⅛@04⅝	1.08⅝@09⅛
For wk.	99 @1⅛	1.02⅝@05⅛	1.07½@10⅛
Prv. wk.	98⅛@99⅝	1.00 @03⅛	1.05 @08⅛
Last yr.	98⅛@98⅝	1.00½@04⅛	1.05⅛@09⅛
2 yr. ag.	1.14⅛@18	1.14⅛@27⅛	
Seas.	95⅝@2.25⅛	99 @1.14⅜	1.03⅛@1.11

Farmers to Sell Old Corn.

Farmers who have old corn are being advised by grain men to sell it while prices are high and there is a good profit. They are getting 75c to 80c a bu in the country. Possibly they may be able to secure more should the demand for cash corn keep up and maintain premiums of 10@12c over the September for No. 2 grades in the Chicago market.

Crop prospects are spotted, and it will be no surprise to see the government report suggest around 2,000,000,000 bu.

September corn closed Saturday at 79½c, or 4½c under August, gaining 2½c for the week; December closed at 63½@63¾c, up ¾c, and May 65⅝@65⅞c, up ⅛c. Prices for the week follow:

	September.	December.	May.
Monday	76⅛-77⅛	62¼-63⅛	64⅛-65¼
Tuesday	76⅜-77⅛	62¼-63¼	64⅜-65
Wednesday	76⅛-77⅛	62¼-63¼	64⅛-65
Thursday	76⅛-77⅛	62¼-63¼	64⅛-65¼
Friday	77⅜-79⅛	63¼-63⅞	65 -65⅝
Saturday	79¼-79⅝	63⅝-63⅞	65 -65⅝
For week	76⅛-79⅛	62¼-63¼	64⅛-65⅛
Prev. week	75⅜-77⅛	62¼-63⅜	64⅛-65⅜
Last year	57⅛-62⅛	51⅛-56	55⅛-59⅛
2 years ago	51⅛-57	52¼-55⅝	
Season	69⅝-83⅜	60⅛-75⅛	62⅜-87⅜

Spreaders are the most active traders in oat futures, with cash handlers buying September and selling December at 1⅛@2¼c premium for the latter, with the close at the inside price of the week. A larger speculative business was on for a few days, but it flattened out at the last, and prices slumped.

September closed Saturday at 37⅛c, up 1⅛c; December, 39¼c, up 1⅛c; May, 41½c, up ⅝c for the week. Prices follow:

	September.	December.	May.
Monday	35⅝-36⅛	37⅜-38⅛	40⅝-41⅛
Tuesday	35⅝-36⅛	37⅜-38⅝	40⅝-41⅛
Wednesday	35⅝-36⅝	37⅜-38⅝	40⅝-41⅛
Thursday	36⅝-37⅛	38⅝-39	41⅛-41⅝
Friday	37 -37⅜	38⅝-39⅛	41⅝-42
Saturday	37⅛-37⅝	39 -39⅜	41⅝-41⅞
For week	35⅝-37⅛	37⅜-39⅛	40⅝-42
Prev. week	34⅝-36⅛	37 -37⅞	39½-41⅛
Last year	30⅛-31⅝	32⅛-34⅛	36⅛-37⅞
2 yrs. ago	32 -35⅛	35⅝-38⅝	
Season	34 -46⅛	35⅝-40⅛	38⅛-42

Hogs and Product Higher.

Hogs are up 25c in a week and cured product has advanced, with the close on futures of lard 42½@67½c, and short ribs 37½c higher for the week. Trading was larger, with the big packers liberal buyers of dry salted bellies from the smaller houses. Shipments of lard and meats showed a material increase over last year, and export business is more satisfactory. Prices for the week follow:

Lard.

	High.	Low.	Close Ap.18, 1923.	Au.11, 1923.	Au.19, 1922.
Sept.	11.52	10.77	11.17	10.75	10.50
Oct.	11.37	10.90	11.32	10.80	10.57
Jan.	10.15	9.85	10.05	9.37	

Short Ribs.

Sept.	8.50	8.20	8.47	8.10	9.72
Oct.	8.55	8.20	8.47	8.10	

EUROPE LARGEST U. S. CUSTOMER DESPITE CHAOS

Washington, D. C., Aug. 19.—[Special.]—In spite of a 4 per cent decrease in our exports to Europe in the first six months of 1923, compared with the same period of 1922, Europe remains the biggest customer, says Alan G. Goldsmith, chief of the western European division of the department of commerce, in the current issue of commerce reports.

"In the six months of this year our exports to Europe were 50 per cent of our total export trade, compared with 55 per cent in the first half of last year," says the report. "A 40 per cent increase in our imports from Europe is accounted for largely by increased purchases of raw materials such as wool, tin, and pig iron and reflects the improved business conditions in this country rather than competitive production on the part of Europe.

"Total exports of the United States to all Europe during the first half of 1923 amounted to $950,000,000, and imports into the United States from Europe to $613,000,000. Our balance of trade with the rest of the world during the first six months of 1923 was unfavorable to the extent of $478,000,000; thus the favorable balance with Europe amounting to $337,000,000 reduced our unfavorable world trade balance to $141,000,000 for the first half of 1923."

FOR SALE

Manufacturing Plant

Located on Indiana Harbor Belt R. R. 16 acres improved with 7 buildings. Approximately 200,000 sq. ft. floor space. Suitable for manufacture of automobiles, trucks or heavy machinery.

For complete details apply to

F. E. HUMMEL

837 Monadnock Block

Chicago, Illinois Tel. Wabash 5328

CHICAGO WEEKLY STOCKS

Div. paid.	Div. yield.	1923 High.	1923 Low.	Description	Sales.	High.	Low.	Close.	Net chge.	Ag.19, 1922.
$8.00	15.7	74	50	American Shipbuilding	14	63	63	63	— 2	73
7.00	9.2	96¾	71	Armour & Co pfd.	3,588	79¼	73¾	76½	+ 2¼	99½
7.00	7.9	94	84¾	Armour Del pfd.	910	90	87	88	+ 2	
.....	.....	19	7½	Armour Leather	77	7¾	7¾	7¾		13¼
.....	.....	87½	82	Do pfd.	10	80½	80½	80½		87¼
2.00	6.3	39¾	30	Bassick Alemite	755	33	31¼	33	+ ¼	
3.00	11.8	63½	19¼	Boone Woolen Mills	2,640	26½	22	26	+ ¼	
3.00	11.4	47½	23½	Borg & Beck	475	27	26¼	27	+ ¼	
1.00	8.0	18¾	...	Bridgeport Mach.	300	13	12¾	12¾	— ¼	
.....	.....	4⅜	½	Case Plow	150	1	1	1		7⅛
6.00	7.1	89	83	Cent Ill Pub Ser pfd.	80	85	84	85		85
.....	.....	10	4½	Chi City & Connecting Rys pfd.	50	5	5	5		5¼
7.00	7.1	102	99	Chi Mill & Lumber pfd.	40	99	99	99		
.....	.....	6¾	⅝	Chicago Elevated Rys pfd.	2,080	½	⅜	⅝	— ⅛	6
.....	.....	160	118	Chi Motor Coach	1,885	161	137	156½	+21⅛	
7.00	7.8	95	85	Do pfd.	570	90	87	90	+ 3	
.....	.....	3½	1	Chicago Rys series 1	100	1	1	1		2½
.....	.....	.....	.....	Do series 2	200	⅝	⅝	⅝		¾
8.00	6.3	131	126⅝	Commonwealth Edison	994	127⅝	127	127⅝		130⅝
7.00	11.8	71	59½	Consumers pfd.	85	59½	59½	59½		67
.....	.....	13⅝	6⅝	Continental Motors	952	7	6⅝	7	— ⅛	7⅞
7.00	6.4	115	107	Crane Co pfd.	40	109¾	108¾	108¾	— ¼	109⅛
.....	.....	64¾	40	Cudahy	28	54	53⅜	53⅝	— 1¼	62
3.00	4.9	74⅛	60	Deere & Co pfd.	55	61¼	61¼	61¼	— ¼	77⅛
8.00	7.2	131	109	Diamond Match	134	110½	110¼	110½	— ¼	115
2.60	10.6	30¾	23½	Easton Axle	255	24½	23¾	24½	+ 1	
.....	.....	34⅞	22½	Eddy Paper	2,350	35	34	34½	+ ½	
7.00	6.9	106	101¼	Fair Store pfd.	35	101¼	101¼	101¼	— ¼	
2.00	10.0	28⅛	16½	Gill Mfg.	300	20	18¾	20	+ 1¾	
8.00	9.9	96	75	Great Lakes Dredge	120	81	76	81	+ 3	85½
.....	.....	26¾	11¼	Godchaux	10	11½	11½	11½		15⅝
3.00	10.9	35½	24½	Gossard	335	28	27	28	+ 1¼	26⅞
6.00	.....	116	98	*Hart S & M	100	116	116	116	+ 2½	77
3.50	8.5	43¾	33	Hayes Wheel	113	35½	33½	35½	+ 1	
4.20	6.8	66¼	64	Hibbard S B & Co	38	65½	65½	65½		
.....	.....	6¾	4¾	Holland-St L Sugar	100	4¾	4¾	4¾		6
1.00	4.9	24	16¾	Hupp Motor	4,140	20¾	18¾	20¾	+ 1¾	17⅛
.....	.....	25	18¾	Hydrox Corporation	6,825	22½	20	21¼	+ 1¼	
2.00	4.0	51	41½	Hurley Mach.	495	50¾	48	50		
7.00	9.3	85	70	Illinois Brick Co.	100	75	74	75		75
6.00	7.1	89	83	Ill Nor Util pfd.	50	85	84	85		
2.50	7.6	50	32	Inland Steel	50	33	33	33		50¾
.....	.....	31	8	Int Lamp	1,195	11⅜	10	11⅜	+ 1⅛	
.....	.....	27	25	Kuppenheimer	15	25	25	25		
2.00	4.9	43	30¾	Kellogg Switchboard	145	42	41	42		
.....	.....	5	5	Libby-McNeill	2,116	8	6¾	7¾	+ 1	8
.....	.....	4¾	2¾	Lindsay Light	195	4	3¾	4		5
.....	.....	9	7½	Do pfd.	50	7½	7½	7½		
7.00	7.1	102	96	Lyon & Healy pfd.	20	98	97¾	97¾	+ ⅛	
3.00	9.0	35	26	McCord Rad & Mfg A	265	31	30	31	+ 1	
.....	.....	54¾	41¾	Middle West Utilities	53	43	42½	43		47
6.00	7.2	86½	80¾	Do pfd.	25	83	83	83		76½
7.00	7.2	104	86	Do prior pfd.	298	97½	96½	97½		97½
.....	.....	28	18¾	Montgomery Ward	1,780	20¾	19	20¼	+ 1¼	24
7.00	.....	104	90	Do class A	10	98	98	98		103
2.00	10.2	26	17	McQuay-Norris	135	20	19	19¾	+ 1	
.....	.....	20	18	Murray Co.	10	18½	18½	18½		116
.....	.....	8¾	2¾	National Leather	87	3	3½	4	+ ⅜	7¾
.....	.....	37	10	Phillsborn	450	10¼	10	10		42
1.60	8.8	36	17¾	Pick & Co.	405	19¾	18¼	19¾	+ 2	26¼
7.00	6.9	104	99½	Public Service	275	102	100¼	102	+ ⅝	100
6.00	6.5	98	91½	Do pfd.	30	93	92½	93	+ ½	99¼
7.00	6.9	104	96¼	Do class A pfd.	85	96	96	96	+ ¼	103
2.00	10.2	26	17	McQuay-Norris	135	20	19	19¾	+ 1	
.....	.....	20	18	Murray Co.	10	18½	18½	18½		116
.....	.....	37	10	Phillsborn	450	10¼	10	10		42
1.60	8.8	36	17¾	Pick & Co.	405	19¾	18¼	19¾	+ 2	26¼
7.00	6.9	104	99½	Public Service	275	102	100¼	102	+ ⅝	100
6.00	6.5	98	91½	Do pfd.	30	93	92½	93	+ ½	99¼
7.00	6.9	104	96¼	Do class A pfd.	85	96	96	96	+ ¼	103
6.00	6.1	100	97	Quaker Oats pfd.	90	98¾	98	98¼	— ¼	98⅛
.80	3.4	26	13⅝	Reo Motor	690	17⅞	17¼	17½		13⅝
2.50	9.8	27¼	17⅜	Standard Gas	345	26	25½	25¾	— ¼	20
4.00	8.3	51¾	46½	Do pfd.	367	48	47¾	48¼		46
10.00	11.1	123¾	74	Stewart-Warner	46,400	91½	85½	91¾	+ 5¼	44⅞
8.00	7.9	109½	98¼	Swift & Co.	1,833	101⅞	100¼	101¾	+ ⅜	104⅜
1.80	2.0	91¾	16	Swift International	13,995	20½	17⅜	20½	+ 3	20
3.00	6.3	52	43¼	Thompson (J R)	140	48	47	48	+ 1	54¼
4.00	7.0	67	51¼	Union Carbide & Carbon	10,520	57⅝	53½	57¼	+ 3	58⅝
5.00	†3.6	165	71	United Light & Ry.	87	142	138¾	142	+ 3⅝	53⅜
6.00	7.9	94	75	Do 6% pfd.	160	76¾	75	76¾		76⅞
7.00	†7.8	98	87	Do 7% pfd.	55	90½	89¾	90		76
.....	.....	1¾	1⅜	Do war.	40	1⅝	1½	1⅝		
.80	1.8	73¼	51	U S Gypsum	250	67	50	65	+ 8½	58
2.50	10.9	31⅜	20	Wanner Mall	50	23	22	23		
6.00	13.6	65¾	43	Wahl	235	44¼	44	44	— ¼	58
.....	.....	10¾	1⅜	Western Knitting	435	2¾	1¾	2⅜	— ⅛	7¾
7.00	10.0	70	70	Wilson & Co.	10	70	70	70		
.....	.....	35½	12	Wolff Mfg.	415	18	17	18	+ ¼	
6.00	5.6	114	100	Wrigley	1,362	108½	103	108½	+ 4½	105
6.00	3.4	296	223	Yellow Mfg.	544	241½	241	245	+ 8	148
4.00	4.1	98½	23¾	Yellow Taxi	27,850	98½	91	96¾	+ 5¾	78

*Ex dividend. †Pays extra dividend.

BONDS.

Int. paid.	Pct. Yield.	1923 High.	1923 Low.	Issue	Sales.	High.	Low.	Close.	Net chge.	Ag.19, 1922.
$5.50	....	96⅛	88	Armour Del 5½s	$2,500	88½	88½	88½		
5.00	....	97½	76	Chi City Ry 5s	2,000	78	77½	77½	+ ¼	
5.00	....	83½	76½	Chicago Rys 1st 5s	1,000	77	77¼	77½		
5.00	....	70	59	Chicago Rys series A 5s	2,000	62	62	62		
5.00	....	99	94½	Commonwealth Ed 1st 5s	3,000	97⅜	97⅜	97⅜	— ⅛	99
7.00	....	99	99	Interocount Pow & Lt 7s	5,000	99	99	99		
5.00	....	97¼	92¼	Swift Int 5s	5,000	96	95½	95¾	+ ⅛	

NEW YORK WEEKLY CURB

	Sales.	High.	Low.	Close.	Net chge.
Acme Coal	600	3	2½	2½	
Amn Del pfd	1,500	83½	82¾	83½	+ 2⅛
Do 1st	100	78	75¾	78	— 2¼
Am G & E new	100	37	36	37	
Am Cot pfd	100	101	101	101	
Am Thrd pfd	100	3⅝	3⅝	3⅝	
Am Hwi 5 s	900	15½	15⅜	15½	
Am W Paper	100	1¾	1¾	1¾	— ⅛
Am Multi	100	21½	21½	21½	— ⅛
Am Light	3,500	120¾	113	120	
Am Sirs new	100	23	23	23	
Atl Fruit	200	1¾	1¾	1¾	
Bordens C M	825	119	114¾	118⅝	
Br-Am T cps	1,900	22	22	22	+ ⅛
Do pfd	200	23¾	23¾	23¾	+ ¼
Br Int Corp A	700	17⅝	17⅜	17⅝	+ ⅛
Do B	300	13⅝	13⅜	13⅝	
Brk City Ry	6,900	10⅝	9⅜	10⅜	+ 1⅛
Brdgpt Mach	200	12¾	12¾	12¾	— ⅛
Buckly Bush	8,100	1¾	1½	1½	— ⅛
Camp Soup pf	100	106¾	106½	106⅝	
Car L & Pow	400	1⅝	1⅝	1⅝	+ ⅛
Chi Sti Whl	700	1¼	1¼	1¼	— ⅛
Do pfd	75	107¾	107¾	107¾	— ⅜
Chi Nipple	1,700	5	4⅜	4⅜	+ ⅛
Do pfd B	1,100	3	2⅝	2⅝	— ⅛
Cent C I P	300	15⅜	15½	15½	— ⅜
Cent Ter Sug	100	90	90	90	
Cevea Allied	1,100	29	27⅝	29	
Col Power	130	18½	17⅝	18⅜	— ⅛
D L & W Coal	50	86¾	86¾	86¾	
Dubilier C R	7,100	9¾	9¼	9⅝	— ⅛
Du Pont Mot	1,500	4	3⅞	4	
Durant Motor	3,300	40⅜	38¼	40	+ 2
Do Ind	400	10¾	10	10⅜	— ⅛
El B & S pfd	20	96⅜	96⅜	96⅜	— 1⅛
Ford Mot Can	80	411	410	410	
Fed Lt & Tr	10	62½	62½	62½	
Gillette S	1,180	255	245	253	+ 9
Glen Aldes	4,700	72	67½	70⅝	+ 3¼
Goodyr Tire	2,700	10¾	9¾	10⅜	— ⅛
D W Griffith	700	3	1⅝	3	
Hudson Co pfd	300	12⅞	12¾	12⅞	+ ⅛
Heyden Chem	1,200	1⅝	1⅝	1⅝	— ⅛
Hudson Manh	300	9¼	9	9¼	+ 1
Int Cont Rub	800	3¾	3¾	3¾	— ⅛
Keystone Sol	100	2½	2½	2½	— ⅛
Kuppenhmr	100	25	25	25	
Lake To 1st pf	200	5	4¾	5	
Leh Val C S	50	78½	77	78¾	+ 1½
Do Power	200	21⅜	21	21⅜	
Libby new	400	7¼	7	7¼	
Lupton Pub	100	13⅜	13⅛	13⅜	— ⅛
McCrory Stres	300	53	53	53	
Midvale Del	2,000	15¾	14½	15¼	— ⅜
Motor Wheel	125	125	115	125	
Munsingwr	900	34⅛	34	34	
Mesabi Iron	1,300	6⅜	5⅜	5⅝	
Nat Supply Co	1,400	56	53¾	57½	+ 3½
N J Zinc	60	150	149¾	150	— 1⅜
N Y Tel pfd	300	110	109¾	109⅞	— ⅛
Peerless Mot	100	37⅜	37	37	— 1
Roamer Motors	600	10	9¼	10	
Radio Cor new	3,900	3¼	3	3¼	
Do pfd	4,600	3½	3¼	3½	+ ⅛
Reo Motor	2,100	17¾	17½	17⅝	
Rosen Grain	300	47¾	47¾	47⅞	
Standard Mot	400	2¾	2¼	2⅜	
Readg Coal w i	200	48	48	48	
Do rts	3,100	2¾	2⅛	2¾	+ ⅜
Savan Sug pfd	100	55¼	55¼	55¼	+ ¼
Southn Coal	13,000	20	19	19	— 1
Stude W Bub	2,200	50⅜	50⅜	50⅜	
Stutz Motor	200	13¾	13	13	
Swift Intl	1,000	20	18	20	
Swift & Co	30	101	101	101	— 1
Tenn Elec Pow	200	12¼	12⅛	12¼	+ ⅛
Tech Products	300	5⅜	5⅜	5⅜	
Tob Prod Exp	1,300	3½	3¼	3½	+ ⅛
Todd Ship	100	49⅜	49¼	49⅜	
Triangle Film	1,100	5	5	5	
U S Distrib.	100	26	26	26	— 3
U S Met Cap.	100	75	75	75	
U S Lt & Ht.	1,000	1¼	1⅛	1⅛	— ⅛
Do pfd	200	2	2	2	
Uni Profit Shr	700	5⅜	5½	5⅜	+ ⅛
Uni Bst Candy	2,400	6	5¼	5⅜	
Un Shoe Mach	300	36⅞	36⅜	36⅞	
Univer & B.	200	11⅝	11⅝	11⅝	
Do pfd	100	56⅜	56⅜	56⅜	
Wayne Coal	3,000	1⅜	1⅛	1¼	
Victor T Mch.	25	145	145	145	

STANDARD OIL SUBSIDIARIES.

Anglo-Amer	2,200	14⅜	13⅝	14⅛	— ⅜
Atl Lobos	400	3	3	3	
Buckeye Pipe	50	87	86½	86½	— ½
Cheesebrough M	10	223	223	223	
Cont Oil	800	33¼	32¾	33⅛	— ⅛
Crescent P	45	18⅝	18	18⅝	+ ⅜
Eureka Pipe	75	102	102	102	+ 1
Galena Signal	200	63	60	63	+ 3
Humble Oil	1,600	30⅜	29⅝	29⅝	— ⅜
Imp Oil Canada	1,000	99¼	96¼	99¼	+ 4
Ill Pipe	50	168	157	158	
Int Petr	8,200	15⅜	14⅜	15⅜	
Indiana Pipe	80	97¼	96	96	— 1½
Magnolia Petr	60	136	133	136	— 2
Nat Transit	200	24¼	24¼	24¼	
N Y Transit	10	98	98	98	
Ohio Oil	1,700	57¾	52½	57¼	+ 2¼
No Pipe	20	104	104	104	
Penn-Mex Fuel	900	12	11	11	
Prairie Pipe	675	104	101	104	
Do Oil	560	181	168	179	— 1
Stand Oil Ind.	121,200	53⅜	49⅜	53¾	+ 1
Do Ky	2,400	90½	86	90½	+ ⅜
Do Kas	400	41½	40	41⅜	+ ⅛
Do N Y	12,200	39⅝	37½	39¾	+ ⅜
Do Ohio	10	279½	279½	279½	
South P L	70	97	94½	97	+ 1

WEEK'S SEVENTS OF LAST MOMENT TO BUSINESS WORLD

ACTIVE STOCKS OF WEEK

The twenty-five most active stocks traded in the week ending Aug. 18 follow:

	Net Close.	Chge.
Am Can	97	+ 8½
Am Locomotive	106¼	+ 4½
Am Steel Foundries	123¼	+ 5¼
Baldwin Locomotive	93¼	+ 4¼
Beth Steel	75½	+ 5
Chandler Motors	33½	+ 1
Chesapeake Corp	38¾	+ 2¾
Chesapeake & Ohio	158¼	+ 1¼
Chicago Pneu Tool	33½	+ ½
Chicago R I & P	31	+ ¼
Cosden Oil	61	+ 2¼
Crucible Steel	73½	+ ¾
Erie R R	14	— ¼
Fisher Body	91¼	+ 4½
Gen Motors	6	— ¼
Gt Northern Pfd	81½	+ 1½
Kansas City Southern	62¼	+ 2½
Kelly-Springfield	21¼	+ 2½
Lehigh Valley	54	+ ¼
Mack Trucks	41	+ 1
Marland Oil	30	+ 1
Mid States Oil	25¼	+ ¼
Missouri Pacific	23¾	+ ¾
Nat Enamel & Stamp	42¼	+ 1¼
Nat Lead	122	+ 1
Nevada Consolidated	23¾	+ ¾
Pan American B	63¾	+ 1¾
Pierce Arrow	13¾	+ ¾
Pierce Oil	2¾	+ ¼
Pittsburgh & W Va	43¾	+ ¾
Pittsburgh Coal	54¾	+ 1¾
Postum Cereal	75¼	+ 1¼
Pressed Steel Car	58½	+ 1½
Pullman Co	118	+ 1
Punta Alegre Sugar	49¼	+ 1¼
Radio Corp	68¾	+ 3¾
Ray Cons	13¾	+ ¾
Reading	68½	+ 1¼
Republic I & S	41¼	+ 1¼
Sears Roebuck	122	+ 1
Shell Union Oil	30¾	+ ¾
Simms Petroleum	10¾	+ ¾
Sinclair Oil	15¼	+ ¼
Southern Pacific	93¾	+ ¾
Southern Railway	24¾	+ ¾
Stewart-Warner	42½	+ 1½
Studebaker	104¾	+ 2¾
Texas Co	57¾	+ ¾
Texas & Pacific	17¾	+ ¾
Tobacco Products	89	+ 1
Underwood Typewriter	117	+ 1
Union Pacific	125½	+ 1½
United Drug	43¾	+ ¾
United Fruit	93	+ 1
U S Cast Iron Pipe	25	+ ¼
U S Food Products	39¾	+ ¾
U S Industrial Alcohol	60	+ ½
U S Rubber	41¾	+ 1¾
U S Smelting	39¾	+ ¾
U S Steel	117¼	+ ¼
Utah Copper	56¾	+ ¾
Vanadium	33¾	+ ¾
Virginia Carolina Chem	23	+ ¾
Wabash	27¾	+ ¾
Westinghouse Electric	63¾	+ 1¾
Willys-Overland	7¾	+ ¾
Woolworth	253	+ 3
Worth Pump	10	— ½
Wright Aeronautical	65½	+ ½

The New York Times.

New York, Aug. 19.—[Special.]—A trend week has just been ended and period into that week were many de- elopments of interest, so many, in fact that the financial and investment world has as yet scarcely reached an accurate judgment as to the portents of promise contained in the chapter. Although in the main the mental re- action has been of a definitely cheer- ful nature.

For one thing, there was exceedingly good evidence to show that industry as a whole had definitely rounded the cor- ner, and while none but the most daring would venture to say at this stage just what might be in store for the coming business man six months hence, there was noted an improvement of far reaching significance.

Bankers "Catch Breath."

Following the extreme lull of July— which, however, found business in many lines running at a much faster clip than it was a year previous—the merchants and manufacturers of the country ap- peared to have "caught their breath" and, with a brief respite in which to think matters over had come to the conclusion that autumn buying would surely assert itself and that no time bet- ter than the present would serve the purpose for laying in stocks.

Orders for goods showed a distinct im- provement, and while a day to day pol- icy is still being followed by a majority of purchasers, the modest increases showed up as a tidy sum in the aggre- gate, and the basic industries reported definitely better and stronger inquiries. Not only was this evidenced in the case of the iron and steel industry, but also in some of the important textile lines, and leading a harmonious back- ground to the entire picture was the distinct betterment in commodity trans- actions, coupled with a natural advance in prices.

Railroads' Loadings Augur Well.

The remarkable performance of the railroads, as shown again in the total of car loadings, was a thing of wide- interest. Since the week ended May 26, weekly totals of car loadings have kept above the million mark with the excep- tion of two weeks in which holidays traversed the record, and after the shat- tering of all records there appears no evidence as yet of a letdown. If, indeed, industry were undergoing last May and June anything more consequential than a seasonal slackening, there has been no proof attesting to that fact from the railroad reports.

Oil Situation Gloom Spot.

One blemish on the picture as it now presents itself was observable, however, in the oil situation; heavy production still exceeding the country's actual needs and the oil industry at large per- haps the family of industries each one some role as that of a bad boy in the primary grades of a school.

With oil prices now at a level in which the cost of production is held to over- up the selling price, a serious economic condition presents itself. The fact, how- ever, that the inevitable situation has been brought to a crisis was interpreted by indicate that an end is now in sight, and on the strength of this reasoning there was added a brighter tone to the entire proposition, so that few outside of the pinched producers and refiners are worrying as to the future.

Ashbrook Dispute Worries.

Another development that at first seemed high hope, only to let it down in later proceedings, was the crisscross trend of negotiations with respect to the respective anthracite strikes. Later re- ports indicated that another impasse, a thing now common to the American trader, had been reached in efforts to compose the difficulty, and until meet- ings are resumed today there will be little light of either a destructive or a constructive value shed on the question.

Possibly the most interesting point in the whole matter is the growing rest- lessness of the public, which no longer proves to sit back as a disinterested party while the matter of working hours and wages are being thrashed out by operators and miners. As spokesman for this restless public is the new Presi- dent, Mr. Coolidge, and among the first steps to be taken by him as the nation's chief magistrate was one accomplished in the direction of a settlement. In a way the threatened coal strike is a cha- otic which Mr. Coolidge is apparently ready to accept, and with it alert in- terest that proceedings are being watched.

Coolidge Stand Reassures.

Another important problem placed be- fore the new President had to do with foreign relations of the United States, and here again a development of high interest was crowded into the eventful week just ended. Mr. Coolidge clearly indicated in his notification to the world that he intended to pursue the general policies of his predecessor in office, and, regardless of political beliefs, this pro- nouncement was reassuring.

From the foreign nations as a whole there was little of a definitely construc- tive value to be ascertained in the week's developments, and probably nothing that would give a clew as to what might seem likely in the approaching weeks.

"Good" Foreign News Predicted.

It is revealed in price movements of foreign exchanges and foreign govern- ment bonds, however, a more cheerful disposition was apparent with regard to the future, and in this connection it is interesting to note again the vague belief that has been held quite broadly and indicated that "good news" would be forthcoming shortly. What this "good news" might be, no one can say, but apparently it was predicated on the more confidence that France and Bel- gium are displaying in the determina- tion to follow the course to which they have set their feet.

NEW YORK WEEKLY STOCKS

Div. pd. per share.	1923 High.	1923 Low.	Description.	Sales.	High.	Low.	Close.	Net chge.	Aug 19, 1922.
$0.00	83	68	Adams Exp	300	70¾	68¾	70¾	+ ¾	23
....	10¼	9¼	Adv Rumely	200	9¾	9¾	9¾	....	60¼
3.00	54¾	52½	Do pfd	300	53	52½	52¾	+ ¼	45¼
4.00	73¾	57¼	Air Reduction	1,400	65	65	65	+ 1¼	115
....	14	6	Ajax Rubber	2,500	7	6¾	7	+ ¼	110
4.00	80	59¼	Allied Chem	22,100	68¾	66¾	68¾	+ 1¾	79¼
7.00	112	106¼	Do pfd	100	105¾	105¾	105¾	+ ¼	54¾
4.00	51½	37¾	Allis-Chal Mfg	2,800	42¼	41½	42¼	+ ¼	41½
....	84½	10¼	Am Agr Ch	1,500	12¼	11½	12¼	+ ¼	68
....	64¾	29¼	Do pfd	1,400	31¾	31	31½	+ ¼	72
5.00	91¼	77	Am Bank N	200	81¼	81	81½	....	52
3.00	55	51¾	Do pfd	400	55¼	53¾	55¼	+ ¼	47
....	40¼	25	Am Best Sug	1,100	28¾	27	28	+ 2¼	42¼
....	80	29¼	Am Bosch M	1,900	34	31	34	+ 2¼	71
....	....	....	Am Br Shoe	300	70¼	70	70¼	....	58
5.00	83	70	Am Br Shoe	147,700	97¾	88	97	+ 8½	109¾
5.00	106	73¼	Am Can	700	109¾	108¾	109¾	+ 1	177
7.00	115	107	Do pfd	1,000	116¾	116	116¾	+ ¼	....
12.00	189	148¾	Am C & Fy	3,600	165¾	158	164¾	+ 4¼	10
.50	25¼	20¾	Am Ch St A	1,000	21¾	20¾	21¾	+ ¾	28
....	13	5¾	Am Chicle	800	11¾	10¼	11¾	+ 1¼	58
....	20¾	2¾	Am Cot Oil	1,500	5¾	4¾	5¼	+ ¼	6¾
....	38¾	14	Do pfd	500	17¾	16¾	17¾	+ 2¾	55
....	7¾	4¼	Am Drug	100	9¼	9¼	9¼	....	14¾
....	94¼	91	Am Express	800	7	7	7	....	73
....	13¾	6¼	Am H & L	1,900	38	33¾	38	+ 5¼	110¾
....	74¼	29¾	Do pfd	1,900	95¼	89¾	95¼	+ 2¾	37¾
....	13	10¼	Am La France	700	19	17¾	19	+ ¼	56¾
....	38	17	Am Linseed O	600	37	33	37	+ 3	120¾
....	59	33	Do pfd	600	74¼	71¾	73½	+ ¾	118¾
6.00	146¾	64¾	Am Loco	56,400	119¾	110¾	119¾	+ 8¼	44½
7.00	122	113	Do pfd	100	119¾	119¾	119¾	+ 2¾	114½
3.00	55¾	40¼	Am Metals	1,200	45¼	44	44¼	+ 1	7
4.00	88¾	77¾	Am Radiator	500	79½	78¼	79¼	+ ¼	65
.50	9¾	5¼	Am Safety R	1,900	5¾	5¾	5¾	....	17¼
....	21¾	10¼	Am Ship & C	900	12¼	11¾	12¼	+ ¼	82¾
....	97¾	53	Am Smelting	10,400	59¾	55¾	59¼	+ 3¼	90
5.00	69½	53	Am Smelting	100	95¼	95¼	95¼	+ ¼	41
7.00	102¾	93	*Do pfd	100	95¼	*94½	95¼	+ ¼	100
3.00	40¾	31¾	Am Steel Fy	2,500	35½	34½	35½	+ ¾	85
7.00	105¼	97¾	Do pfd	400	99¼	97¾	99¼	....	100
....	65¼	57	Am Sugar	3,400	60¾	58	60	+ 1½	85
7.00	108¾	100	Do pfd	400	104½	101¼	103½	+ 1½	18½
....	36¾	16	Am Sum Tob	100	19¾	17	19¾	+ ¾	37¾
....	65¾	32¼	Do pfd	100	40¼	40¼	40¼	....	65
3.00	28¼	19½	Am Tel & Tel	6,400	123	122¾	123	+ 2	123¾
9.00	125¾	119¼	Am Tobacco	600	146¼	144½	146¼	+ 2	149
12.00	163¾	140¼	Do pfd	800	102	102	102	....	103
6.00	105¼	101	Do B	500	144¾	141¾	144¾	+ 3½	147½
12.00	158¾	140¼	Do B	7,600	87¾	84¼	87¾	+ 2¾	94
7.00	109¾	80	Am Woolen	800	101¾	100¾	101	....	108
7.00	111¾	98¾	Do pfd	1,100	8	7¾	8	....	33
....	34	7	Am Wtg P pfd	200	9	8¼	8¼	....	37¾
....	19¼	8	Am Zinc	10,600	41	38½	41	+ 1¼	54¼
3.00	53¼	28	Anaconda	4,800	83¾	79¾	82	+ 1	55¾
4.00	89	63¼	Assoc D Gds	300	103	104	103	+ 4	116
6.00	134	101	Assoc Oil	10,000	97¼	96¼	97	+ ¼	95
6.00	105¼	94¼	Atchison	800	88¼	87¾	87¾	....	3¾
5.00	90¾	86½	Do pfd	200	1¼	1¼	1¼	+ ¼	115¾
....	3¼	1¼	Atlanta B & A	2,800	1¼	1¼	1¼	....	33
7.00	127	106¾	Atl Coast L	1,100	112¾	110¾	112¾	+ 2	53¼
....	84	9¼	Atl G & W I	2,400	14¾	13	14¼	+ 2¾	976
....	37	6¾	Do pfd	700	12¾	11	12¾	....	....
4.00	153¾	99¾	Atlantic Ref	400	109¾	102	109¾	....	....
7.00	120	115	Do pfd	100	117	117	117	....	....
4.00	57¾	51	Atlas Powder	2,400	21¾	20	20¾	....	31¼
....	35	17	Austin-Nich	400	20¾	20	20¾	....	....
3.00	28¼	19¼	Auto K Hose	2,400	123¾	122¾	122¾	+ 1	59¼
7.00	144½	110¼	Bald Loco	18,300	49¾	47¾	49¼	+ 1¾	64
....	56¾	40¾	Balt & Ohio	500	57¾	56¾	57¾	+ ¾	....
4.00	60¾	55¾	Do pfd	100	90	90	90	....	....
4.00	98	87	Barnett L pfd	300	53	53	53	....	110
7.00	....	50	Bayuk Bros	1,100	10¼	10	10¼	+ ¼	23½
....	62¾	10	Barnsdall A	300	8¾	8	8¾	+ ¼	32½
....	35	8	Do B	800	65¾	62	63¾	+ 1¾	37¾
2.40	84½	54¼	Beechnut Pkg	200	¾	¾	¾	....	⅝
....	½	¼	Batopilas	200	¾	¾	¾	....	....
5.00	71¾	41¾	Beth Steel	25,800	50¾	46¾	50¼	+ 1¾	75
7.00	97	37	Do 7% new	700	103	103	103	....	....
8.00	111¾	100¼	Do 8% pfd	200	5¼	5	5¼	+ ¼	47
....	12¾	4¼	Booth Fish	100	30	30	30	+ 2¼	44¼
....	7¾	25	Do pfd	100	34	31	34	+ 2¼	71
....	38	25	Borden	2,100	110¾	109	109¾	+ ¾	24¾
8.00	128	104¾	Brk R Tran	1,300	¾	¾	¾	....	20
....	16¼	¼	Bry R Tran	4,800	32¼	30¾	31¾	+ ¾	....
....	32¾	30¼	Do full pd	300	¼	¼	¼	....	55¼
....	13	¼	Do cfs	200	49¼	45¾	48¾	+ 1¾	135¾
4.00	65¼	42½	Brown Shoe	10,700	113¾	110¾	111¾	+ 1¾	48½
10.00	144¾	108	Burns Bros	2,500	25	23	24¼	+ 2¼	....
2.00	42	22	Do B	100	98¼	98¼	98¼	....	77
7.00	109¾	98¼	Do pr pfd	1,000	6	5¾	6	....	30¾
.50	11¾	5¾	Butte C & Z	7,600	18¾	16	16¾	+ ¼	20
2.00	37¼	13¼	Butte & Sup	9,800	22	14	16½	+ 2¼	82½
....	21¾	13¼	Butterick	2,100	2	1¾	2	....	22
....	9¼	1½	Caddo Oil	400	81	78¾	81	....	10
....	....	76¾	Cal Pkg	39,600	21¾	17¾	21¾	+ 2¾	91½
6.00	87	18	Cal Prim	1,100	98	98	98	....	84
1.75	29¾	9½	Do pfd	5,300	5¾	5¼	5¾	....	59¾
7.00	110¾	94¾	Call L & Z	500	48¾	48	48¾	....	144¼
....	12¾	5	Cal & Aris	22,100	147	144¾	146¾	+ 1¾	....
4.00	86	4¼	Can Pacific	200	5¼	5¼	5¼	....	6¾
10.00	160	140¾	Carson H Gld	100	2¼	1¾	1¾	+ ¼	40¾
....	9¼	½	Case Plow	100	14	13¼	13¾	+ ¼	13¾
....	40¼	13½	Cent Leather	5,900	18	13¼	18	+ 2¼	40¾
....	79¾	40¾	Do pfd	2,800	45½	44	45½	+ 2	39¾
4.00	51½	36¾	Cer de Pasco	3,500	40	38¼	40	+ 2¼	63¼
6.00	75¾	46½	Chand Motor	9,600	51¾	48¾	50¾	+ 1¾	77½
4.00	76¾	57	Chen & Ohio	3,100	60¼	58¾	60¼	....	11¾
6.50	104¾	95¼	Chi & Alton	700	98¼	98¼	98¼	+ ¼	18
....	37¾	2	Do pfd	1,700	5	3	3	+ ¼	42½
....	6¾	3¼	Chi & Ill	900	23	20	23	+ 2	60¾
5.00	88	19	Chi & N W	400	46¼	46¼	46¼	+ ¼	88
....	62¼	47	Do pfd	6,600	66¼	63¾	66	+ 2¼	22
....	17	8½	Chi & N W	400	4¼	4¼	4¼	....	33¾
....	26¾	14¼	Chi & St P	6,300	16¾	14¾	16¼	+ 1¾	51¾
5.00	90¾	75¼	Do pfd	16,600	27¾	24¾	27	+ 2¼	93¾
....	45½	24¼	Chi Pneu Tl	6,900	23¼	20¼	23¼	+ 2¾	97¾
7.00	95	19¼	C R I & P	1,300	78	72¾	78	+ 5	85
6.00	84¼	60¾	Do pfd A	2,400	69¼	64	69¼	+ 5¾	....
5.00	75	57	Do pfd B	200	57	56¾	56¾	....	22¾
2.50	30¾	16¾	C St P M & O	3,900	26¼	25¾	26	....	....
....	31¾	60	Chuett-Peab	1,000	66¼	66	78½	+ 2¼	72¾
5.00	76	24¼	Chile Copper	2,800	17¾	16¾	17¾	+ ¼	61¾
7.00	83¾	72¾	Coca-Cola	1,300	28¾	28	28¾	+ ¾	49½
....	35¾	25	Colo Fuel	300	25	24¼	24¼	+ 1	....
3.00	45¼	24¾	Colo & So	300	46	45	45	....	99
4.00	49¾	43¾	Columb Carb	7,900	35	34	35	+ ¾	3¾
4.00	....	30¼	Colum G & E	2,400	¾	¾	¾	....	18
2.60	114	30¼	Columb Graph	2,400	4	3¾	4	+ ¼	68
....	2¼	2¼	Do pfd	2,900	74	72¾	74	+ 2¼	37¾
....	17½	67	Comp-T-R Co	2,000	21¾	20	21¾	+ ¾	....
6.00	88½	18	Cons Cigars	400	25	24	24¾	....	125
....	38¾	15	Consl Solv B	19,400	62¼	60½	62¼	+ 1¾	9¾
....	30	56¾	Cons Gas	7,100	7¾	7	7¾	+ ¼	73
5.00	69¾	6¼	Cons Textile	22,800	47¼	45¼	47	+ 1¾	....
....	14½	43¼	Cont Can	1,300	7¾	7¼	7¾	+ ¼	116
4.00	60	6¾	Cont Motors	7,100	129	119¾	128½	+ 9	116
....	14¼	6¾	Corn Prod	19,000	33¼	29¾	32¼	+ 2¼	94¼
6.00	130¾	114¾	Cosden Co	93,500	64¾	60	64¾	+ 3¼	94
4.00	62¾	29¾	Cruc Steel	13,000	85¾	85¾	85¾	....	15¼
4.00	80¾	37¾	Do pfd	200	88	85	87¾	+ 2¾	39
7.00	94	8¼	Cuba C Sug	9,300	40¾	39¾	40¾	+ ¾	....
....	20	3¾	Do pfd	400	4¾	4¾	4¾	....	26¼
....	64¼	32½	Cub Dom Sug	400	26	24	25¾	+ ¼	....
....	12¾	2	Cub-Am Sug	13,300	25¾	24	25¾	+ ¾	49¼
....	37¾	23	Cuyamel Frt	7,100	65½	60	65¼	+ 3¾	21¼
....	38¼	5¼	Davis Chem	7,600	30¾	27¾	30¾	+ 2¾	23¼
....	28	27½	De Beers	300	23¼	23	23	— ¼	75¼
3.00	73½	22¾	Deere pfd	3,000	109¼	105	109¼	+ 3¼	132¼
9.00	124½	60¾	Dels & Hud	1,700	116	112¾	115¾	+ 2	115¾
6.00	130¾	93¾	D L & W	100	103¼	102¾	103¾	+ ¼	110¾
8.00	111	111¼	Det Edison	100	103¼	102	102	+ ¾	....
7.00	103¼	100¾	*Duques 1 pf	300	13¾	13½	13¾	....	35
1.00	14½	12¼	Doug Pectin	2,300	36¼	34	34	+ ¾	135
4.00	44¾	30¾	Dome Mining	29,800	124¾	115¼	124	+ 8	53½
6.00	148¾	106	Du P de N	200	83¾	83½	83½	+ ¼	77
6.00	84½	82	Do deb	8,800	103¾	100¾	103¾	+ 4	48¾
5.00	116¾	52	Eastman Kod	3,900	59¾	58	59¾	....	....
....	27	23½	Elec St Bat	800	24¼	23¾	24¼	....	30½
4.00	67	20¾	Elec Auto-Lite	100	13¾	13¾	13½	....	39
2.60	27	13¾	Elkhorn Fuel	300	30½	30	30	+ ¾	84½
....	20¾	12¾	Do pfd	3,200	69	66¾	68	+ 3¾	113½
....	36	30	Endicott-J	200	115	114¾	115	....	82
5.00	94¼	62¼	Do pfd	19,600	13¾	12¾	13¼	+ ¼	27¾
7.00	116	111	Erie	20,400	23¾	20¾	22¾	+ ¼	20
....	13¾	10¼	Do 1st pfd	3,000	15¾	14¾	15¼	+ ¾	32½
....	22¼	12	Do 2d pfd	300	21½	21¼	21¾	....	....
....	16¾	10¾	Exc Buffet	33,000	74¾	70¾	74½	+ 3¾	89¼
2.00	81	21¼	Fam Players	200	90	90	90	+ 3¾	97½
8.00	92¾	65¼	Do pfd	200	96	96	96	....	....
7.00	99¾	85¾	Do 7% pfd	500	10	10	10	....	53¾
7.00	138	102	Fed M & S	1,500	42¼	37	42	+ 5	....
....	12¾	....	Do pfd	900	7¾	7¼	7¾	+ ¾	113
7.00	69¼	34¼	Do pfd	1,000	163	159	163	+ 3½	90
....	54	7¾	Fifth A St L	1,000	9¾	9¾	9¾	....	....
10.00	212	140	Fisher Body	100	94¼	90¼	91½	+ 6¾	13
8.00	102¾	94	Do Ohio pf	10,900	78	77¼	78	+ ¾	....
6.00	78¾	64½	Founda Co	1,600	8¾	8¾	8¾	+ ¾	....
....	16¾	7	Fisk Rubber	3,500	44½	42	43¾	+ 1¾	21¾
2.00	47¾	36¼	Fleisch Co	3,600	13¾	12¾	13¼	+ ¼	62
....	22	9½	Freep Texas	1,300	48¼	44	46½	+ 1¾	62
....	....	40½	Gen A Tk Car	9,300	28¾	24¾	28¾	+ 3¾	69½
3.00	71¾	23	Gen Asphalt	300	65	63¾	65	+ ¾	....
....	54	....	*Do pfd	400	78	77¾	77½	+ ¾	77¾
5.00	93	61	Gen Baking	600	82¾	81¾	82¾	+ ¾	183¾
4.00	89	72	Gen Cigars	7,400	180¾	174¾	178	+ 3	....
6.00	94¾	80¼	Genl Electric	1,100	11	10¾	11	....	....
8.00	190¾	170¾	Genl Electric	100,000	15¾	14¾	15¾	+ 1¾	81
.60	12	10¼	Do spl	1,500	81¾	80	81¾	+ 1¾	....
1.20	17½	12¾	Genl Leather	5,900	18	17¾	18	+ ¾	....
6.00	90	78¾	Genl Motors	100,000	15¾	14¾	15¾	+ ¾	39
....	23	12¾	Do pfd	1,500	81¾	80	81¾	+ 1¾	107¾
6.00	51¾	40	Do 6% pfd	100	45	45	45	....	....
....	79¾	36¾	Do Piano	3,500	40	38¾	40	+ 2¼	92
7.00	102¼	80¾	Gimbel Bros	200	98¼	97¾	97¾	+ 2¾	37
....	40¼	79¾	Do pfd	1,200	23¾	20¾	23¾	....	86
....	99¼	20¼	Goodrich	300	80	80	80	....	....
7.00	99½	44¾	Goodyear	300	46	45½	46	+ ¾	....
....	62½	92	Do pr pfd	200	99¾	98¾	98¾	+ ¾	32
8.00	99	14	Goldwyn Pic	900	18¾	17¾	18¾	+ 1	15
....	22¼	10¾	Granby	100	8	8	8	+ ¼	42½
....	33	7½	Graz-Davis	9,100	29¼	27	29	+ 2¼	91¼
....	15¾	25	Gt Nor Ore	18,800	57½	52¾	55¾	+ 2¾	....
2.00	36	51½	Grt Nor pfd	300	103	102¾	102¾	....	35
5.00	80	103	G W Sug pfd	400	17	16¾	17	+ 1	12¾
7.00	108½	1	Green Can	1,200	5¼	5¼	5¼	+ ¼	83
....	35¾	15	Guant Sugar	18,900	74¾	69	74	+ 3½	....
4.00	104¾	5¼	G S Steel	500	83¾	83	83¾	+ 2¼	....
3.00	44	66	Hartman	1,900	36	34	36	+ 2	....
3.00	39¾	78	Hayes Whl	6,100	31	30¾	30¾	+ ¾	21¾
2.00	33¼	31	*Hhold Prod	10,000	25	23¾	25	+ 1¾	....
6.00	79¼	28¾	Hud Motors	2,300	61¾	57¾	61¼	+ 3¾	77¾
....	78	60	Homestake	300	61¾	49¾	49¾	+ 4¾	77¾
....	29¼	16¾	Houston Oil	2,300	20¾	19	20¾	+ 1¾	18¼
....	75	72	Hupp Motors	2,500	20¾	19¾	20¾	+ ¾	99¾
1.00	29¼	....	Hydraulic Stl	700	1¾	1¾	1¾	....	....
....	5¾	1	Illinois Cent	3,000	106¾	103¾	106	+ 2¼	111
7.00	117¾	105	Indiahoma	1,700	4¾	4¼	4¼	....	9
....	19	4	Indep Oil & G	2,500	5	5	5	....	....
....	11¾	4½	Indian Ref	100	29	28	29	+ 1	41¼
....	9¾	21¼	Inspiration	2,300	32¾	30¾	32¾	+ 1¾	....
2.00	63¾	31¾	*Inland Steel	1,300	99¾	98¾	99¾	+ ¾	....
2.50	46¾	96½	Do pfd	100	13	11¾	12¾	+ ¾	10
7.00	105	99	Int Rap T	1,500	2¼	2	2¼	....	39¾
....	11¾	1	Int Agricultur	100	2¼	2¼	2¼	....	33¾
....	11	6¼	Do pfd	400	35¾	34½	35¾	+ ¾	25¾
....	39¾	41	Int Cement	14,800	24	23¼	24	+ ¾	68
3.

SUPREME COURT, OFTEN A TARGET, STILL ON THE JOB

BY SCRUTATOR.

Any day the stock market registers gloom some commentator is sure to mention the prospect of confiscatory legislation, if the radical political drift continues.

There isn't going to be much confiscating in this country as long as the Supreme court is on the job. Those who assume an air of frozen horror when they speak of what Senator La Follette proposes to do to the said court, it seems to the writer, are underestimating its strength. To read some of the dire portrayals of the supposed "peril" that now encompasses the institution, one would think that never before had this holy of holies been blasphemed. But it is no cloistered hermit, no sheltered darling, nor fragil orchid. Its roots strike deep into American life. Its history has been one of continual attack and defense. It has weathered all storms, and commands a greater degree of respect and confidence in our own time than it probably ever did.

Embodied in its reported decisions is a fairly complete social and economic history of the American people. Its decisions have touched every changing phase of our life. The growth of American commerce and science can be measured by the increasing number of cases involving the interstate commerce clause of the constitution and the patent laws. One may trace in those pages the history of the labor movement, the devastation of divorce, the early prohibition wave, its collapse and resurgence, and the state socialism of the thirties and forties. It's all there. There isn't a single issue now in American politics that this tribunal has not had before it in some phase.

Outside the court's reports one will find in the files of the newspapers and magazines a continuous storm of denunciation and defense paralleling the decisions. There has always been an effort to limit or destroy its powers. No matter what the era, nor what the question, the general line of attack has ever been the same. Senator La Follette is a specialist in political rummage auctions, but never did he pick a more battered bargain nor champion staler stuff than when he jumped on the Supreme court. It is necessary to go no further back than the slaughter house case, in which the court performed some extractive dentistry on the fourteenth amendment. Many believe that the slaughter house decision and those that trailed it obviated the creation of Haytis within the continental United States. How thoroughly forgotten that is can be appreciated when one notes that some of the rant against the court now comes from the flannel mouths of southern demagogues. Hokum, not history, appeals to some electorates.

Compared to the condemnation evoked by the slaughter house case the present piffle is pale, indeed. Powerful journals and statesmen urged that the court either be abolished, or its number increased and the tribunal packed with judges who would do the will of the radicals of that time. Later congress actually trimmed the appellate jurisdiction of the court, even denying rights of appeal already accrued. Or take the Milligan case. How congress raged! That decision asserted the supremacy of civil law over military tribunals. Only six years ago slackers, draft evaders, and nonresistant nondescripts rediscovered ex parte Milligan. How they mouthed it! Today most of the same crew are strident in their screams for the emasculation of the court. One of the agencies engaged in the agitation for the curtailment of its power is headed by a young man whose father's millions and political pull are said to have relieved him of military duty. All such are wordy partisans of "democracy." They never spoiled the democracy of the trenches with their plutocratic presence.

Proposals to destroy the power of the Supreme court are almost as old as the court. States under the spell of demagogues have defied it from time to time and flouted its decrees, but where are they today? Who remembers them? It has gone right on carrying out the American concept of government by law, not by man. It has bearded tyrants, tyrant mobs, tyrant plutocrats, and tyrant state created monopolies. This is the supreme thing about the Supreme court, it is a tyrannicide without a peer.

"Buy Wheat and Flour" Movement Gets Results

Omaha, Neb., Aug. 19.—John L. Kennedy, chairman of an Omaha committee of business men, organized some time ago to conduct a "buy wheat and flour" movement, designed to boost the price of wheat for the farmer, has issued a statement declaring that the buying campaign was having a noticeable effect in Nebraska, as wheat since July 20 had advanced in price 8 cents per bushel in the state. He added that there had been an increase of less than half this amount for December at Chicago.

DOLLAR LAST WEEK WORTH 65.3 CENTS UPON 1913 BASIS

In terms of the wholesale prices of 200 representative commodities the purchasing power of a dollar last week was 65.3 cents, compared with what it would have bought in 1913. The commodity prices averaged 153 per cent of pre-war level. These are the figures of Prof. Irving Fisher's weekly index. In the following table the index number shows prevailing prices compared with those of 1913, and the purchasing power represents what $1 would buy in the periods covered comparable with 1913:

	Index number.	Purchasing power.
1913	100	100.0
1920 May [peak of prices]	247	40.5
1922 January [low]	138	72.5
1923 January average	154	63.7
1923 February average	162	61.7
1923 March average	166	60.2
1923 April average	167	59.8
1923 May average	163	61.3
1923 June average	153	65.3
1923 July average	153	65.3
Week ending Aug. 4	153	65.4
Week ending Aug. 11	153	65.4
Last week	153	65.3

The price quotations are taken by Prof. Fisher from Dun's Weekly Review and the weights from the war industries board's report.

OFFICIAL WEATHER FORECAST.

The official forecast for today and tomorrow and yesterday's tables of records follow:

Indiana—Fair Monday and Tuesday; rising temperature Monday in extreme north portion and on Tuesday in north and central portions.

Lower Michigan—Fair Monday and probably Tuesday; slowly rising temperature.

Upper Michigan—Fair Monday and probably Tuesday; not much change in temperature.

Wisconsin—Fair Monday, somewhat warmer; Tuesday partly cloudy.

Missouri—Fair Monday and probably Tuesday; little change in temperature.

Minnesota—Partly cloudy Monday and Tuesday; somewhat warmer Monday in south and west portions.

Iowa—Fair Monday, probably becoming unsettled Tuesday; somewhat warmer Monday in extreme northeast portion.

North Dakota—Somewhat unsettled Monday and Tuesday; warmer Monday.

South Dakota and Nebraska—Partly cloudy Monday and Tuesday; not much change in temperature.

Kansas—Generally fair Monday and Tuesday; not much change in temperature.

Montana and Wyoming—Local thundershowers Monday; Tuesday probably fair; not much change in temperature.

Place of observation.	Direction of wind.	Velocity of wind.	Temp. 7 p. m.	Highest temp.	Lowest temp.	Precipitation.
Aug. 20, 1923, 7 p. m. Central time.						
Eastern states—						
Albany, clear	W.	10	78	90	60	.00
Atlanta, cloudy	W.	14	82	88	68	.40
Boston, clear	N.	6	74	82	62	...
Buffalo, clear	W.	12	72	82	60	...
Charleston, rain	W.	14	84	92	70	.16
New York, cloudy	S.	6	74	86	66	...
Oswego, clear	N.W.	04	72	80	60	...
Parkersburg, cloudy	E.	14	82	88	58	...
Philadelphia, rain	W.	12	76	86	64	.52
Pittsburgh, clear	N.W.	12	82	84	64	.01
Raleigh, cloudy	W.	18	84	92	68	.36
Washington, clear	S.W.	18	88	92	...	...
Gulf states—						
Abilene, cloudy	S.	8	86	92	70	...
Amarillo, fair	S.E.	8	80	84	64	...
Birmingham, cloudy	S.	8	76	80	64	1.40
El Paso, cloudy	S.E.	8	84	92	64	.01
Fort Worth, clear	N.E.	8	92	96	72	.08
Galveston, clear	S.	8	82	90	74	...
Jacksonville, clear	S.W.	8	82	88	74	...
Miami, fair	S.	8	82	88	74	...
Mobile, cloudy	Calm		78	86	74	.40
Montgomery, cloudy	S.	4	74	86	70	.12
New Orleans, cloudy	S.W.	6	76	84	76	...
San Antonio, cloudy	S.E.	6	84	92	72	.04
Shreveport, clear	N.E.	6	86	92	72	.64
Tampa, fair	N.W.	8	82	90	78	...
Vicksburg, fair	N.W.	6	82	90	74	...
Inland central—						
Alpena, clear	N.W.	6	62	68	58	...
Cairo, clear	W.	8	82	86	68	...
Chicago, clear	W.	8	67	67	60	...
Cincinnati, fair	W.	8	68	68	58	...
Cleveland, fair	N.	8	68	70	54	...
Detroit, clear	N.E.	6	66	74	64	...
Escanaba, clear	N.E.	6	58	70	54	...
Evansville, clear	W.	8	68	70	64	...
Fort Wayne, clear	N.W.	8	72	76	64	...
Grand Haven, clear	N.W.	6	68	70	64	...
Grand Rapids, clear	W.	6	68	68	60	...
Green Bay, fair	S.E.	6	66	72	54	...
Indianapolis, clear	W.	8	68	70	64	...
Mackinac Island, clear	W.	6	60	70	58	...
Madison, clear	Calm		72	76	60	...
Marquette, cloudy	S.	6	62	68	54	...
Memphis, clear	S.	6	82	88	72	...
Milwaukee, clear	S.	6	64	68	60	...
Peoria, clear	N.E.	6	70	74	64	...
Peoria, clear	N.E.	10	70	74	64	...
Sault Ste. Marie, clear	N.W.	6	60	64	54	...
Springfield, Ill., clear	W.	8	68	70	66	...
Far central states—						
Bismarck, fair	S.	6	74	80	56	...
Charles City, clear	N.W.	14	74	84	58	...
Concordia, fair	S.	6	74	84	66	...
Davenport, clear	N.E.	6	74	80	64	...
Des Moines, clear	N.	6	74	80	64	...
Devils Lake, clear	N.	6	70	76	54	...
Dodge City, clear	S.E.	6	84	92	62	...
Dubuque, clear	W.	6	70	74	60	...
Duluth, clear	W.	6	64	70	54	...
Huron, clear	W.	6	72	78	56	...
Kansas City, clear	W.	10	78	86	64	...
Keokuk, clear	S.	6	76	84	66	...
Lille Island, fair	S.	6	80	86	66	...
Moorhead, clear	S.W.	6	74	78	52	...
North Platte, clear	S.	6	84	86	62	...
Oklahoma City, clear	S.	6	84	92	66	...
Omaha, clear	S.E.	8	84	90	66	...
Rapid City, cloudy	S.	6	80	88	56	...
Sioux City, clear	S.	6	84	90	64	...
St. Louis, clear	W.	6	86	90	68	...
Minneapolis, cloudy	W.	6	72	80	58	...
Spring'd, Mo., clear	E.	6	76	86	58	...
Williston, cloudy	E.	6	70	78	56	...
Mountain states—						
Boise, cloudy	W.	10	76	88	...	...
Cheyenne, cloudy	W.	6	68	78	50	.14
Denver, cloudy	W.	14	74	82	58	...
Havre, cloudy	S.	6	62	82	62	...
Helena, cloudy	W.	6	70	84	56	...
Lander, fair	S.W.	6	74	86	52	...
Miles City, cloudy	S.	6	82	86	62	...
Phoenix, fair	W.	28	100	76	...	...
Pocatello, clear	W.	10	74	90	52	...
Salt Lake City, rain	N.	10	74	84	64	.01
Yellowstone Park, fair	S.	8	58	78	50	.08
Pacific states—						
Abilene, cloudy	N.W.	16	88	88	60	...
Los Angeles, clear	N.W.	6	70	74	62	...
Portland, Ore., cloudy	S.W.	10	82	84	54	...
San Diego, clear	W.	8	72	82	64	...
San Francisco, cloudy	W.	6	60	66	56	...
Seattle, Wash., fair	N.W.	10	74	84	60	...
Spokane, cloudy	N.W.	10	74	86	52	...
Walla Walla, cloudy	S.	8	78	78	58	...
Canadian—						
Battleford, cloudy	S.E.	6	68	74	56	.02
Calgary, cloudy	Calm		60	64	52	.04
Edmonton, cloudy	S.E.		64	70	54	.18
Medicine Hat, cloudy	S.		78	86	52	.06
Minnedosa, fair	S.E.		68	76	50	...
Qu'Appelle, fair	S.		66	70	41	...
Winnipeg, clear	S.		66	70	52	...

INDEX TO CLASSIFIED ADVERTISEMENTS

	Page
Arts and Antiques	28
Auction Sales	29
Automobile Loans	29
Barter and Exchange	28
Bicycles and Sundries	29
Board and Lodging	26
Board Wanted	27
Business Chances	28
Business Chances Wanted	28
Business Service	29
Business Personals	28
Cameras and Kodaks	28
Castoff Clothing	28
Centerpieces	10
Clothing, Furs, etc.	24
Club and Association Memberships	28
Contracts to Let and Wanted	28
Dancing Schools	26
Death Notices	10
Dressmaking and Millinery	27
Garages	27
Help Wanted—Male	24
Help Wanted—Female	25
Hotels	26
Household Goods	28
Household Goods Wanted	28
Instruction	26
Jewelry, Watches, etc.	28
Leaseholds	28
Legal Notices	10
Lost and Found	28
Machinery and Tools	28
Medical	26
Motorcycles and Bicycles	28
Musical and Dramatic	26
Musical Instruments	28
Office Devices	28
Patents, Patent Attorneys	26
Personal	26
Plumbing, Heating, Fixtures	28
Real Estate—	
Central	27
Apartments	27
Business Property	27
Houses	27
Vacant	27
Manufacturing Property	27
Oak Park and Austin	27
Suburban	27
Resorts	28
Farm Lands	28
Wanted	28
For Exchange	28
Loans	29
Roommates	27
Safes	28
Sewing Machines	27
Situations Wanted	24
Stocks and Bonds	29
Store and Office Fixtures	27
To Rent—	
Rooms	26
Houses	27
Resorts	27
Flats	27
Stores	27
Offices and Studios	27
Manufacturing Property	27
Floors and Lofts	27
Buildings	27
Tents, garages, etc.	27
Trade Schools	26
Typewriters and Supplies	29
Vehicles	28
Wanted—To Rent	26

CLOTHING, FURS, ETC.

YOUR COAT AND VEST CAN BE

MATCHED

WITH NEW

TROUSERS

ACME PANTS MATCHING,

20 W. Jackson-blvd., R. 1102.

AUGUST SPECIAL.

Summer carpet cleaning, $5.5. Furs remodeled the way YOU want. Coats cleaned, glazed, $2.50. Only STORAGE FREE. WE CALL FOR, DELIVER. BLUMENFIELD'S FUR SHOP. 204 State-Lake Bldg. Dearb. 1988.

FURS DIRECT FROM FACTORY—LATEST styles; seal coats or wraps, $65; relining, repairing, remodeling. FUR SHOP, 5115 Michigan-av. Phone Drexel 1756. Open 9 a. m. to 9 p. m.

FUR COATS GLAZED AND SILK LINED—$15; also repairing and remod.; very reas. Fur Ex. Shop, 5804 S. Mich. Op. Sun. eve.

HUD. SEAL SPORT COAT, EVENING AND afternoon dresses, size 16. Exc. cond. Forenoons, Lake View 8163.

ALMOST NEW R. MINK CAPE, $100; SEAL and squir. dol., $175; also squirrel coat, $135. Exchange Shop, 2809 Mic.-av. Blvd. 0068.

DRESSES, COATS, BROADTAIL JACKET, suits, capes, skins, 38, 16. Oak. 6740.

SITUATIONS WANTED—MALE.

Bookkeepers and Clerks.

SITUATION WTD—YOUNG MAN, AGE 20, 3 yrs. experience stenographer, office work; high school graduate; $25-$30. Address B 180, Tribune.

SITUATION WTD — SHIPPING CLERK: EXperienced, steady, reliable man. Address B 188 Tribune.

SITUATION WTD — BKKPR.-ACCT. FULL charge, 10 yrs.' exp. Phone Juniper 7025.

SITUATION WTD—EXP. SHIPPING CLK.; reliable. Address B 194, Tribune.

Accountants and Auditors.

ACCOUNTANT-AUDITOR.

8 yrs. experience bookkeeping, acct. and auditing; can manage small office; will accept out of town position along C. & N. W. R. R. Address B 179, Tribune.

SITUATION WTD—IN CHICAGO, 12 YEARS' experience last 4 public accounting, auditing, tax work, etc.; general office or will travel. Address X 116, Tribune.

SITUATION WTD—WEEKLY OR MONTHLY bookkeeping service; complete system installed and supervised; expert work; charges reasonable. Jh. Sheldrake 4907.

SITUATION WTD—ACCOUNTANT, BOOKkeeper; 12 years' exp., building construction. Address X 585, Tribune.

SITUATION WTD—EXP. BKPR., ACCT., HAS 2 days of week to spare. Rep. 0198.

SITUATION WTD—BOOKKEEPER OR JUnior acct. Address X 268, Tribune.

Executives and Managers.

SITUATION WTD—DOES YOUR BUSINESS NEED AN EFFICIENT EXECUTIVE?

Are your books arranged so that you quickly can ascertain your earnings and your financial condition? Is your plant operated proficiently and do the results from your advertising compare satisfactorily with the expenditures? A young Chicago executive, A1 accountant, with 10 years of office, advertising, and production experience, is placing his ability and accumulated knowledge at your disposal—preferably if you are located in the west or southwest of Chicago. Your communication is cordially requested and will be treated with prompt attention and consideration. Address A 459, Tribune.

SITUATION WTD—WHERE I CAN PROVE my ability to promote sales by mail and assume responsibility. Qualifications: Several yrs.' exp. which includes direct by mail adv., sales engineering and secretarial work; proficient letter writer, quick to grasp and able to think, good personality and appear.; willing, honest, and loyal. Willing to take dictation at first. Now empl.; age 27. Gentile; marr.; starting sal. $45. Address J M 404, Tribune.

SITUATION WTD—EXP. MGR. AND SUCcessful salesman and office man desires connection with responsible firm; have sold goods in ten states and in Chicago; am successful branch mgr. for 2 years; desire position in Chicago only. Married, 31 years old, 2½ years university training. Address B 93, Woodstock, Ill. L. L. TAHILL, Republic 7278.

EXECUTIVE

experienced in manufacturing desires connection with established concern here or elsewhere; has ability, character, and education; will invest substantial capital; no promotion business or dying business. Address B 152, Tribune.

Exp. Off. Man and Salesman

desires position with reliable firm; age 28; 10 years' exp. Address Y 332, Tribune.

SITUATION WTD—MAN, 4 YEARS' SPEcial agency and 2 years' surety exp.; will leave city. Address X 349, Tribune.

Salesmen, Solicitors, Etc.

SITUATION WTD—ARE YOU SATISFAC-TORILY REPRESENTED IN INDIANAPOLIS? Married man, 38, established reputation, quick closer, profitable volume business, now desires additional connection account seasonal operation present connection; healthy, energetic, and otherwise qualified to interest first class buyers. Will travel if necessary. Address H O 50, Tribune.

SITUATION WTD—POSITION AS SALESman or otherwise, beginning about Sept. 10, where consistent, hard work will make real money; 27 years of age; lawyer 2 years; University of Chicago 6 years. M. J. Baker, 6217 S. Richmond-st. Tel. Prospect 0697.

SALESMAN.

One who has a following among the dry goods and dept. store trade in the city, is open for a substantial line with a reliable concern. Address Y 149, Tribune.

MFR.'S AGENT.

Connection wanted by young man, 41, staple or specialty; can finance self. Address X 561, Tribune.

SITUATION WTD—DESIRING TO CONNECT with reliable concern with opportunity to earn more than the average man. Neat appearing, capable of meeting and selling prosperous business men. Address B 171, Tribune.

SALESMAN—CAPABLE

of marketing most any product; will travel; highest credentials. Address A 42, Tribune.

SITUATION WTD—SALESMAN, HIGH class, draperies, furnit., rugs, uphols.; long exp.; also in all practical inside and outside work; steady position. Address Y 367, Tribune.

SITUATION WTD—FINANCIAL SALESMAN seeking conn. with some firm; 9 yrs.' exp.; com. basis. Address A 296, Tribune.

SITUATION WTD—CAPABLE SALESMAN with auto; 12 yrs. city and road exp.; hdw. spec. Address B 157, Tribune.

Professions and Trades.

CHIEF TOOL DESIGNER,

or designing on machinery, dies, jigs; 15 yrs.' exp.; Chicago or vicinity. 612 So. 5th-av. Phone Maywood 844.

FURNACE TENDER

or boiler fireman, for winter; start now; have license; state wages in letter. THOS. SHORTRIDGE, Station 272, postoffice, city.

MASON FOREMAN.

Experience handling heavy construction. Address A 450, Tribune.

SITUATION WTD—PRINTING SHOP WORK by young man, 26, with or without room; other work acceptable; honest and willing worker. Address A 458, Tribune.

SITUATION WTD—COLL. GRAD. ADD. YR. medicine, chemist., jr. exp. spec. chem., math., physiology; married; age 24. Address Y 546, Tribune.

SITUATION WTD—PHONE BLVD 2303 FOR newspaper advertising, any kind of commercial work.

SITUATION WTD—MAN WITH TEN YRS. factory and wholesale millinery stock experience. Address A 387, Tribune.

SITUATION WTD — BAKER, BREAD OR cake alone; days. Address A 78, Tribune.

House Servants.

SITUATION WTD — COOK AN CHAUFFEUR or butler; private family; 7 years' exp. Phone Franklin 3526, J. H. HAHN.

SITUATIONS WTD—MAN AND WIFE, COLored, as cook and houseman; best refs. Phone Lincoln 9282. Call for Beard.

SITUATION WTD—COUPLE, COL., EXPERienced cook and butler. Douglas 1455.

Coachmen, Teamsters, Chauffeurs.

SITUATION WTD—CHAUF., EXP. ON HIGH cars; careful driver; 3 years' ref.; single. Address Y 146, Tribune.

SITUATION WTD — CHAUFFEUR ON truck; knows all suburbs. Address A 85, Tribune.

SITUATION WTD—PRIV. CHAUFF., SGL., Swedish; age 36; 3 yrs. last place; N. S. ref.; A1 refs. Address Y 349, Tribune.

SITUATION WTD—CHAUFFEUR; GENTLEman going abroad desires permanent place for A1 man. Address Y 346, Tribune.

SITUATION WTD—CHAUFF.-BUTLER; MARR.; 8 yrs.' exp.; hi-grade cars; A1 refs. Diversey 9714.

SITUATION WTD—CHAUFFEUR, AGE 42; single; do minor repairs and keep car in fine condition. Address B 94, Tribune.

SITUATION WTD—MAR., CPL., CHAUFfeur, handy; wife cook. Collins, Doug. 4768.

Janitors and Porters.

SITUATION WTD—JANITOR, WHITE, MARried; apt. bldg. or private family. Address B V 477, Tribune.

SITUATION WTD—JANITOR; NO CHILdren; best ref.; N. or N. W. Side. Sunnyside 6358.

Stenographers, Typists, Etc.

SITUATION WTD—SECY.-STENOG., EXP., 6 yrs.; 24 yrs. old. Address T 439, Tribune.

Miscellaneous.

SITUATION WTD—COLLEGE GRADUATE, A. B. and LL. B., practiced law two years in Minneapolis; desires employment connection. Phone Seeley 5628 or write J. U., 325 S. Honore-st.

SITUATION WTD—SKIP-TRACER WANTS work to do for lawyers, loan companies or mercantile stores; 7 yrs. exp.; comm. basis. Address B 151, Tribune.

SITUATION WTD—WANT TO ASSOCIATE with reliable persons in agent and manager bus.; 54; single; handy; reliable; fair ability. Address A 140, Tribune.

SITUATION WTD—YOUNG MAN, IN SOME business estab.; speaks several foreign languages. Address A 367, Tribune.

SITUATION WTD—COL. MAN, GOOD EDUcation; factory or store. Supporting family. Oak. 0772.

SITUATION WTD—BY COL. MAN EVEnings after 3 o'clock. Any odd job considered. Boulevard 0150. Ask for Butler.

SITUATION WTD—BY MAN WITH CHEVROlet tour. car. What have you? Ph. Belmont 4638.

SITUATION WTD — FLOOR POLISHING, window washing, yard mowing, general hse. clnr.; reliable. R. W. Ford, Vict. 0585.

SITUATION WTD—COL. PASS. ELEVATOR, $23 wk.; ref.; 3 yrs. exp. Douglas 3864.

Day and Contract Work.

SITUATION WTD—DECOR. AND PATCH plastering; low prices. Ph. Oak. 2945.

Situations Wanted with Investment

SITUATION WTD—SERVICE FOR SALE—Concern needing services of young capable exec., sales agent or salesman with $5,000 cap. in bus. for self; will invest small amt. in good clean bus.; no get rich quick scheme considered. Address X B 251, Tribune Bldg.

Employment Agencies.

SITUATION WTD — WHEN IN NEED OF colored help, call us. All Colored Employment Bureau, 3200½ S. State. Victory 0055.

SITUATIONS WANTED—FEMALE.

Bookkeepers and Clerks.

SITUATION WTD—YOUNG LADY BKKPR. and sec. office; 7 yrs. exp.; married; hours 8 to 3:30; $22. Address A 286, Tribune.

SITUATION WTD—EXP. STENO.-SWITCHboard; knowledge bookkpg.; charge small office. Kedzie 5156.

SITUATION WTD—STENO. AND OFFICE work; exp. S. FIELDS, Dorl. 1357.

Executives and Managers.

EXECUTIVE SECRETARY

experienced in manufacturing; desires connection with established concern; has ability, character, and education; will invest substantial capital; no promotion business or dying business. Address B 152, Tribune.

Exp. Off. Man and Salesman

desires position with reliable firm; age 28; 10 years' exp. Address Y 332, Tribune.

SITUATION WTD—MAN, 4 YEARS' SPEcial agency and 2 years' surety exp.; will leave city. Address X 349, Tribune.

Salesmen, Solicitors, Etc.

SITUATION WTD—ARE YOU SATISFACTORILY REPRESENTED IN INDIANAPOLIS? Married man, 38, established reputation, quick closer, profitable volume business, now desires additional connection account seasonal operation present connection; healthy, energetic, and otherwise qualified to interest first class buyers. Will travel if necessary. Address H O 50, Tribune.

SITUATION WTD—POSITION AS SALESman or otherwise, beginning about Sept. 10, where consistent, hard work will make real money; 27 years of age; lawyer 2 years; University of Chicago 6 years. M. J. Baker, 6217 S. Richmond-st. Tel. Prospect 0697.

SALESMAN.

One who has a following among the dry goods and dept. store trade in the city, is open for a substantial line with a reliable concern. Address Y 149, Tribune.

MFR.'S AGENT.

Connection wanted by young man, 41, staple or specialty; can finance self. Address X 561, Tribune.

SITUATION WTD—DESIRING TO CONNECT with reliable concern with opportunity to earn more than the average man. Neat appearing, capable of meeting and selling prosperous business men. Address B 171, Tribune.

SALESMAN—CAPABLE

of marketing most any product; will travel; highest credentials. Address A 42, Tribune.

SITUATION WTD—SALESMAN, HIGH class, draperies, furnit., rugs, uphols.; long exp.; also in all practical inside and outside work; steady position. Address Y 367, Tribune.

SITUATION WTD—FINANCIAL SALESMAN seeking conn. with some firm; 9 yrs.' exp.; com. basis. Address A 296, Tribune.

SITUATION WTD—CAPABLE SALESMAN with auto; 12 yrs. city and road exp.; hdw. spec. Address B 157, Tribune.

Professions and Trades.

CHIEF TOOL DESIGNER,

or designing on machinery, dies, jigs; 15 yrs.' exp.; Chicago or vicinity. 612 So. 5th-av. Phone Maywood 844.

FURNACE TENDER

or boiler fireman, for winter; start now; have license; state wages in letter. THOS. SHORTRIDGE, Station 272, postoffice, city.

MASON FOREMAN.

Experience handling heavy construction. Address A 450, Tribune.

SITUATION WTD—PRINTING SHOP WORK by young man, 26, with or without room; other work acceptable; honest and willing worker. Address A 458, Tribune.

SITUATION WTD—COLL. GRAD. ADD. YR. medicine, chemist., jr. exp. spec. chem., math., physiology; married; age 24. Address Y 546, Tribune.

SITUATION WTD—PHONE BLVD 2303 FOR newspaper advertising, any kind of commercial work.

SITUATION WTD—MAN WITH TEN YRS. factory and wholesale millinery stock experience. Address A 387, Tribune.

SITUATION WTD — BAKER, BREAD OR cake alone; days. Address A 78, Tribune.

House Servants.

SITUATION WTD — COOK AN CHAUFFEUR or butler; private family; 7 years' exp. Phone Franklin 3526, J. H. HAHN.

SITUATIONS WTD—MAN AND WIFE, COLored, as cook and houseman; best refs. Phone Lincoln 9282. Call for Beard.

SITUATION WTD—COUPLE, COL., EXPERienced cook and butler. Douglas 1455.

Coachmen, Teamsters, Chauffeurs.

SITUATION WTD—CHAUFF., EXP. ON HIGH cars; careful driver; 3 years' ref.; single. Address Y 146, Tribune.

SITUATION WTD — CHAUFFEUR ON truck; knows all suburbs. Address A 85, Tribune.

SITUATION WTD—PRIV. CHAUFF., SGL., Swedish; age 36; 3 yrs. last place; N. S. ref.; A1 refs. Address Y 349, Tribune.

SITUATION WTD—CHAUFFEUR; GENTLEman going abroad desires permanent place for A1 man. Address Y 346, Tribune.

SITUATION WTD—CHAUFF.-BUTLER; MARR.; 8 yrs.' exp.; hi-grade cars; A1 refs. Diversey 9714.

SITUATION WTD—CHAUFFEUR, AGE 42; single; do minor repairs and keep car in fine condition. Address B 94, Tribune.

SITUATION WTD—MAR., CPL., CHAUFfeur, handy; wife cook. Collins, Doug. 4768.

Janitors and Porters.

SITUATION WTD—JANITOR, WHITE, MARried; apt. bldg. or private family. Address B V 477, Tribune.

SITUATION WTD—JANITOR; NO CHILdren; best ref.; N. or N. W. Side. Sunnyside 6358.

Stenographers, Typists, Etc.

SITUATION WTD—SECY.-STENOG., EXP., 6 yrs.; 24 yrs. old. Address T 439, Tribune.

Miscellaneous.

SITUATION WTD—COLLEGE GRADUATE, A. B. and LL. B., practiced law two years in Minneapolis; desires employment connection. Phone Seeley 5628 or write J. U., 325 S. Honore-st.

SITUATION WTD—SKIP-TRACER WANTS work to do for lawyers, loan companies or mercantile stores; 7 yrs. exp.; comm. basis. Address B 151, Tribune.

SITUATION WTD—WANT TO ASSOCIATE with reliable persons in agent and manager bus.; 54; single; handy; reliable; fair ability. Address A 140, Tribune.

SITUATION WTD—YOUNG MAN, IN SOME business estab.; speaks several foreign languages. Address A 367, Tribune.

SITUATION WTD—COL. MAN, GOOD EDUcation; factory or store. Supporting family. Oak. 0772.

SITUATION WTD—BY COL. MAN EVEnings after 3 o'clock. Any odd job considered. Boulevard 0150. Ask for Butler.

SITUATION WTD—BY MAN WITH CHEVROlet tour. car. What have you? Ph. Belmont 4638.

SITUATION WTD — FLOOR POLISHING, window washing, yard mowing, general hse. clnr.; reliable. R. W. Ford, Vict. 0585.

SITUATION WTD—COL. PASS. ELEVATOR, $23 wk.; ref.; 3 yrs. exp. Douglas 3864.

Day and Contract Work.

SITUATION WTD—DECOR. AND PATCH plastering; low prices. Ph. Oak. 2945.

Situations Wanted with Investment

SITUATION WTD—SERVICE FOR SALE—Concern needing services of young capable exec., sales agent or salesman with $5,000 cap. in bus. for self; will invest small amt. in good clean bus.; no get rich quick scheme considered. Address X B 251, Tribune Bldg.

Employment Agencies.

SITUATION WTD — WHEN IN NEED OF colored help, call us. All Colored Employment Bureau, 3200½ S. State. Victory 0055.

SITUATIONS WANTED—FEMALE.

Bookkeepers and Clerks.

SITUATION WTD—YOUNG LADY BKKPR. and sec. office; 7 yrs. exp.; married; hours 8 to 3:30; $22. Address A 286, Tribune.

SITUATIONS WTD—EXP. STENO.-SWITCHboard; knowledge bookkpg.; charge small office. Kedzie 5156.

SITUATION WTD—STENO. AND OFFICE work; exp. S. FIELDS, Dorl. 1357.

Executives and Managers.

SITUATION WTD—LADY, 24, PROT., H. S. and bus. col. grad., 10 yrs. exec. exp., desires pos. where qualitative, tact and pleasing personality would be appreciated; can operate ster. and dict. machine; operate typewriter, add. mach. to switchboard; can run mach. to certify bond. $25. Address X 268, Tribune.

Professions and Trades.

SITUATION WTD—2 BINDERY WOMEN, mail order work des. but not essential. Sal. $23. Address Y 347, Tribune.

Domestics and Cooks.

SITUATION WTD—COL. WOMAN; HALF days, work by week; no Sundays; South Side pref. Dorchester 8858, 6427 Champlain.

SITUATION WTD—GEN. HSWK.; NEAT, RELiable col. girl, half days, no Sund.; morning pref. Boul. 6923.

SITUATION WTD—BY VIENNA COOK, $25 wk. Address A 131, Tribune.

SITUATION WTD—MAID FOR GEN. HSWK., ½ day by week. Boul. 4697.

SITUATION WTD—COL. GIRL WISHES housework; room in. Victory 8237.

SITUATION WTD — WHITE WOMAN, BY day; good; 2ve days week. Baynard 8517.

SITUATION WTD—COL. DAYS OR HALF days. Phone Boul. 9320.

SITUATIONS WTD—RELIABLE, NEAT COL. girl; half days by week. Oak. 2178.

SITUATIONS WTD—2 SISTERS, AS MAIDS; pri. fam., sub. pref. Kenmr. 5537 S. Lafin.

SITUATION WTD—NEAT, YOUNG COL. girl, housework or nursing. Vict. 9642.

SITUATION WTD—MAID, HALF DAYS, BY week; exp. Victory 1828.

SITUATION WTD — BY COL. GIRL WITH good ref. for housework. Blvd. 1987.

Hotels and Restaurants.

SITUATION WTD—COLORED CHAMBERmaid, $16-$18 wk. Drexel 8602, 10 to 2.

Housekeepers and Caretakers.

SITUATION WTD—MIDDLE AGED LADY, white, wants position as housekeeper for Amer. family; best references; state wages. Address A 465, Tribune.

Dressmakers and Seamstresses.

SITUATION WTD—DRESSMAKER, EXPERienced designer and maker of gowns, suits, capes, at cut rates. Rogers Park 2946.

Nurses and Governesses.

SITUATION WTD — WILL TAKE CARE OF children eyes, after 6 p. m., North Side; refs.,

WANTED—MALE HELP.
Salesmen, Solicitors, Etc.

NATIONAL PUBLICITY CO. HAS for display space salesman for Chicago. Want a man who can measure up to the caliber of $5,000 to $10,000 per year basis. Already established by our local representative. This is an unusual opportunity for capable, experienced man with a following and ability to close. Phone or write for appointment. R. C. SCHULTZ, Ho-tel Sale.

YOUNG, ENERGETIC, WHO IS WILLing to work at a nominal salary to prove his worth; acquaintance among Chicago jobbers and manufacturers an asset. Address K Y 173, Tribune.

MATTRESS SALESMEN.
Experienced salesmen on salary and commission basis, for well known and advertised line of high grade quality mattresses in Chicago selling territories. State age, where last employed, territory preferred, and salary expected to start. Address L J 447, Tribune.

MEN WHO WANT TO SELL TO LARGE institution's established customers. Exp. not necessary. Good references req. $35 to $40 a week to start. 1304 Capitol Bldg. 10 to 12 a. m. or 2 to 5 p. m.

MEN TO TRAVEL WITH SALES CREW selling; sales experience helpful but not necessary; hard workers can earn from $60 to $75 weekly. Expenses advanced. See Mr. Rogers, 1339 Congress.

OUT OF TOWN SALESMEN,
to sell cloth coats on 10% commission basis. Address L H 206, Tribune.

Packing House Salesmen.
Large independent concern has opening for experienced beef and provision salesmen, to be associated with Chicago territory and trade; unusual opportunity for men with push to get ahead; give age and experience; confidential. Address L H 555, Tribune.

REAL ESTATE
salesmen, with car, for N. W. Side office; $75 a week to worker; we furnish leads. 4141 Irving Park-blvd.

SALESMEN
for new subdivision, which has elevated transportation and two car lines running; surrounded by improvements in. Lots at actual cost. All improvements in. Leads furnished. Men who can speak foreign languages can make big commissions. Men with experience can make $75 a week at once. Call today and see our Sales Manager. Main office, 900 N. Michigan-av. Branch subdivision office at Harlem-av. and Roosevelt-rd.

KRENN & DATO,
Exclusive Agents for
Mrs. Rockefeller McCormick's
Riverside Properties.

SALESMAN.
Liberal drawing will be given to men who have been successful in any selling line. Permanent position for workers, to connect permanently with a reliable firm and organization. Apply in person to executive position to secure interview for appointment. Call at once. Care of men and leads on a big campaign of over 2,000 homesites in suburbs, some lake frontage as low as $400 each; plenty of high grade property at $1,000 each; plenty of high grade property at $1,000 and upwards, to sell now. With new addition and live leads you can make money from start; don't delay. Call or write GOSLBERG, Gen. Mgr.

Apply 1134 Sawyer-av.

G HOUSE WANTS MAN and who can handle n with layout and selling and makeup of trade p specifying salary desired. Tribune.

DRUG.—WITH JOB SHO work; good pay. Vict Jackson.

STRUCTURAL STEEL wages. 3424 Normal-av

RIENCED NATIONAL DRY, 3116 S. Crawford-

al Draftsman.
capable of making w blue prints. MECHAN TURING CO., 39th an

O LEARN TO OPERAT chinery; must have techn ion or better; permane t opportunity to advan Apply R. R. DONNELL Y, 2110 Calumet-av.

MEN
ils and flat wire work. Ap Y PLATING & MFG. CO.

LWRIGHT.
und hand. Apply t Office.
CK MFG. CO.,
Crawford-av.

L HAND.
ering printing ink. Ap Mr. Sorensen.

EMAN — MUST BE AB Addison-av.

EXP. MAN: GOOD PAY. SCHILD & CO.

ERS—WOOD; 1ST CLASS Tribune.

R—EXPERIENCED. PHOTO FINISHERS. Wabash-av.

STERERS.
ng. Overtime Saturday an

UMBERS.
NGE, 1133 William-st. Oak Park.

AND VANITY CASE MAK men only. 3501 South

e present, largest 56 in. e. Reduced to 48 in. ormation. E. Lewis, COME St. Joseph, Mo.

OFREADER.
y in job, commercial, and applicant must be seasoned experience and capable of on all work. Give ref desired, in first letter. Ope

PRINTERS' ASSOCIATION VELAND, OHIO. pect-av., Room 307.

HANDS AND LATHE and night work. Pyot ON NICKEL SILVER working conditions. Appl State Co., Rockford, Ill.

E OPERATOR—CLEVE night work. Apply Adri 640 W. Lake.

TYPIST POSITION: GOOD Furniture Co., 6155 S

AND PRESSER.
Apply 3118 W. 63d-st.

ATE MAKER
to take charge of dept. E ENGINE CORP., napolis, Ind.

ER — APPLY AT N. Sacramento-av.

CHMAKER.
pply at once. 2400 Wa Sawood 7851.

IST CLASS ON COMME 42 Calumet-av.

armacists.
Schools, to assist me in handling fastest $200 to $500 lots on C. L. & Q. Good chance for right salesman. Call or write Mr. Hall, 1 Lyle Bldg., Savanna, Ill.

$60 per week. See me at 4700 Broadway.

SALESMEN.
Solicitors, Etc.
ue STORY.
men, according to empl ocks from dollar to pol len in another, always n urrent, never satisfied. WHY?

SHEFFIELD SILVERWARE
ng few experienced men to hold ere is a place for him more than just the mere for existence, where he can him more responsibility and create a greater busi-

ESTION.
s an opportunity to offer the applicant measures u cations.
a new star, without ex Yes. Question! Can you examples where $75 a ke such experience? Let RIS MADE $50.00 IN ONE US ... $78.00 IN ONE DAY, $92.50 IN ONE WEEK, WITH US. AND many others ch commission. Might it be in our own organization given to sincere appli

US REALTY CO.,
30 N. Dearborn-st.

MAN.
e position; excel- Bond if required. 464, Tribune.

AN—EXPERIENCED. FO community paper; refe See McConnell, Rm. 56 re-av., 5 to 7 p. m. Mo

LE SALESMEN.
salesmen. Our 60 Haynes car eing shown this e first time, is the ng car on the need a few high Straight commis- irty days, good after.

MOTORS, INC., ichigan-blvd.

LE/SALESMAN.
an, unafraid of work, o rofitable sales connec ith. Seller Ford pre son, Lloyd Shaner C y., at Sheffield.

SALESMEN—TO SE ented auto necessity t s, garages, and fleet u ortunities to right man ECIALTY MFG. CO., Jefferson-st.

SALESMAN.
executive position in fa e can manufacture or experience can assi knowledge of plain who is willing to pay W.

FER TO SALES MA ed to connect with a s selling principally

AND COMMISSION.
e following requisites w erience you advise receiving information containing full formation. uccessful experience on

man in your employ and ve made good? Is ority and offer. an immediate interview Tribune.

Sure Salesmen.
rn, old established hom ers of short accounts ent guaranteed. Must ELLING THIS class of tra must be real producer ary and unlimited. Mail ARNER MFG. CO., 1 Elkhart, Ind.

SALESMAN—AT ONCE. 1ST CLASS RE- memorial salesman; income guaranteed. Must have car. Address P. O. Box Miss.

SALESMAN—REAL ESTATE. WITH OR without experience; must have auto. Call 9 a. m. Hammann Mortgage & Bond Co., 1624 W. Chicago-av.

SALESMEN — REAL ESTATE; SOUTH 79th st. office; good openings. Call 1922 S. 71st-st. Mid. 7530.

SALESMEN—ADVERTISING SPECIALTIES calendars, leather goods, etc.; manufacturers and importers. 542 S. Dearborn.

SALESMEN—TO SELL SPECIAL TRADE accessories; no soliciting; service; banks, mercantile establishments. See Don MacDonald, Plymouth Hotel.

SALESMEN—YES, WE HAVE BIGGEST 200 line seller ever happened. MILLS & Jackson.

SALESMEN—FULL TIME OR EVES. MAKE $75 weekly. Leads for absolute necessity proposition. 105 N. La Salle. Main 2536.

WANTED—MALE HELP.
Salesmen, Solicitors, Etc.
SALESMEN.

Two salesmen of exceptional ability and experience to represent a high class line of SHIRT WAISTS, NOVELTY SWEATERS, and KNIT GOODS. One for CHICAGO and surrounding towns and one to cover WISCONSIN, MINNESOTA, and the DAKOTAS.

To men with a car and an established following with the trade an unusual opportunity is offered by Chicago's largest manufacturer.

Write promptly for appointment for personal interview to

DELLMAN MANUFACTURING CO.,
115 S. Market-st.,
Chicago.

SALESMEN.

We need a few more real men with or without sales experience to fill vacancies of men we promoted last week. These positions pay $35 to $75 per week to start. Drawing account allowed. A nationally known concern calling on established concumer trade.

Chicago and suburban territory; only men with a clean record need apply. Call for an interview morning or afternoon. Room 441, 4th fl., Monadnock Bldg., 53 W. Jackson-blvd., ask for sales manager.

SALESMEN.

We desire the services of a few real live wire salesmen. We are the distributors of a nationally advertised publication.

We furnish leads and give salesmen closest co-operation. Now paying from $75-$200 per week in commissions.

If you are a real worker this is your opportunity.

WM. H. WISE & CO.,
30 N. MICHIGAN-AV.

SALESMAN—TO CALL ON RETAIL TRADE with an established manufacturer's line of cotton waists, middies and boys' wash suits for Chicago and the surrounding territory. Must have established trade. Attractive proposition for the right kind of man. Apply, with reference, to

GRAMER & SAUBER, Inc.,
113 S. Hanover-st., Baltimore, Md.

SALESMEN.

$100 TO $150 A WEEK.

Oliver Salinger & Co. are opening two new Rogers Pk. subdivisions near McCormick-av. and Devon, proposed L extension. Sales force all happy and making big money. Can use two live wires. Call 9 a. m. to 9 p. m. Ask for Dan Mc. 6226 First Av., Rogers Park.

SALESMEN — DESIRE REPRESENTATION in states of Wisconsin, Illinois, Indiana and Ohio. We manufacture a complete line of men's work shirts and flannel shirts, selling exclusively to the wholesale jobbing trade. Men without following need not apply. Applications will be considered. Box 15. 326 9th-st., Brooklyn, New York.

SALESMAN—REAL ESTATE. MUST HAVE at least 5 yrs.' exp., one who wishes to earn money and receive co-operation of real estate expert with 15 yrs.' exp. Don't apply unless you can comply with these requirements.

JOHN B. DE VONEY & CO.,
133 W. Washington-st. Franklin 0880.

SALESMEN — ATTRACTIVE OPPORTUNITIES. We want neat appearing young men with pleasing personality and sales ability to learn our business. This is an ideal proposition for a young college man with vision who can recognize opportunity. Liberal compensation with chance to share in the business. Address K N 536, Tribune.

SALESMEN—2 REAL WORKERS FOR ROAD work to interview merchants, bankers and doctors; $150 per week net easily made by men using the work bag; no samples to carry; nothing to sell; no dull season; Gentiles. 37 W. Van Buren-st. Rm. 460 to 492.

SALESMAN — HEADQUARTERS CHICAGO; handle sales adjacent territory; established quality men's and women's underwear line. Straight commission. No objection non-conflicting line. SWISS KNITTING COMPANY, 303 5th-av., New York.

SALESMAN — ACQUAINTED WITH PRIvate label trade, toilet preparations and cosmetics; wholesale and retail; a profitable side line or full time proposition. BOYER CHEMICAL LABORATORIES, 940 N. Clark.

SALESMEN—LARGE MANUFACTURER OF food products has openings on its city sales force for men of proven ability and liberal commission arrangements to men of ability; reply stating age, experience, etc. Address L H 503, Tribune.

SALESMEN — TO HANDLE SOMETHING great; new invention for charging batteries without electricity; can earn $200 or $300 a week; act quick. Write or call 1018 W. Lake. Division, Lighting Co. J. B. Majestick. Phone Humboldt 5503.

SALESMAN — EXPERIENCED, TO CALL on Art Needlework and Lamp Shade dealers; permanent for department stores and manufacturers; good opportunity; state experience and reference. Box 482, 206 Fitzgerald Bldg., New York City.

SALESMEN—YOUNG, CATHOLIC MEN, does $250 to $300 per mo. appeal to you? Experienced men can make this; inexperienced will be trained; pleasant outdoor work, with rapid advancement. Call 8-10, 5-6. Room 1601, 155 N. Clark.

SALESMEN MEN WHO CAN PLUG. WE want a few men who believe in themselves and who can put in a hard day's work. Large corporation; splendid future; more than average earnings. Give phone. Address K B 121, Tribune.

SALESMAN—TO SELL BOILED HAMS AND smoked meat as a sideline; excellent products; liberal commission. Call between 9 and 12. MIDWEST PROVISION CO., 1838 N. Leavitt-st. Humboldt 5892.

SALESMAN EXPERIENCED; TO CALL upon the retail drug trade in Chicago and Illinois towns; reference necessary. OTTENHEIMER BROS., 80 E. Randolph-st. Central 3122.

SALESMEN — STEAM PACKING, BY national corporation; give age, exp. and salary expected. Address A 603, Tribune.

SALESMEN—EXPER. FOR SIDE LINE suspenders. Address L J 446, Tribune.

TAILORING SALESMEN.
$6 COM. AND 4% BONUS

on every suit or overcoat; hustlers can make $100 or more weekly selling our all wool, made to measure clothes; all one price, $29.50; commission paid daily. Scotch Woolen Mills, 813 W. Adams-st., Chicago, Ill.

Washing Machine Salesman,
speaking Bohemian, to be assistant manager of West Side store; no investment required. Address K N 278, Tribune.

WE HAVE A PLACE IN OUR
organization for two first mortgage real estate bond salesmen. We handle issues on nothing but high grade Chicago real estate and can offer proven producers a contract that will insure them an income abve the ordinary. Suite 903, 109 N. Dearborn-st.

YOUNG MEN
OF NEAT APPEARANCE, WHO DESIRE TO ATTEND TO THE SELLING GAME AND AVERAGE $40 TO $55 PER WEEK; EXPERIENCE NOT NECESSARY AS WE TRAIN YOU. SELLING DEPARTMENT, COMMONWEALTH EDISON CO. APPLY 12 S. KEDZIE-AV. M. B. MONTFRED. BEFORE 10 A. M. AND AFTER 4 P. M.

YOUNG SALESMAN,
living permanently in Chicago with family or relatives. Good education, appearance, and address. Position permanent. Call between 9 and 11 a. m. MR. HEINZE, 5 S. Wabash, Room 1418.

YOUNG MAN, 20 TO 25 YRS.
of age, with sales ability; pay according to production; permanent position; excellent prospects. 1234 S. Dearborn.

15 SALESMEN.
We have an opening for 15 salesmen at once; only those who have called on grocery malt and hops, coffee shops, and large mail order houses. Apply 8:15 a. m. Francie, Cooper & Co., 123 S. Jefferson-st.

7 HOUR DAY SALESMEN.
5, at once, to earn $50 to $75 per week; a wonderful line; quick promotion. Walker, Room 1603, 150 N. State-st.

Miscellaneous.
WINDOW WASHER AND SHOE SHINER. Experienced; colored; at once. 1400½ E. 67th-st. Hyde Park 7603.

MEN—YOUNG, 4, 18 TO 25, $100 TO $200 A WEEK. 11 a. m., 82 W. Washington-st., Room 207. MR. JAFFIE.

MAN—INTELLIGENT, FOR A RESPONSIble position. Call between 10 and 12. Room 905, 127 N. Dearborn.

MAN—YOUNG, WITH RAPIDLY GROWING supply house. Apply 9 to 12. 117 N. Wells, Room 45.

LABORERS—PAY EVERY NIGHT. HER. MAN H. HETTLER LUMBER CO., 2001 Elston-av.

HOUSEMAN — APPLY HOUSEKEEPER, 4049 Broadway.

WANTED—MALE HELP.
Miscellaneous.
YOUNG MEN.

We have openings for several men from 19-25 years of age as checkers in our packing rooms. Merchandise experience is desirable, but not absolutely necessary. Good opportunity.

BUTLER BROTHERS,
426 W. Randolph-st.

PACKER,
experienced, for crating and packing furniture.

CARSON PIRIE SCOTT
AND COMPANY.

GENERAL MERCHANDISE
packers and checkers—Apply Employment office, 5th floor,

THE FAIR,
State, Adams and Dearborn.

CLOTHING PACKER.
Wholesale house: experienced man preferred; steady work assured.

B. KUPPENHEIMER & CO.,
218 W. Congress-st.
Employment Office.

YOUNG MEN
Between 18 and 22 for work in the Chicago Theater; opportunity for you to get part time work for after school during the winter by enrolling NOW for full time work; salary $20 per week; excellent training and experience for you as a foundation in any line of business. Apply Monday, Tuesday or Wednesday of this week, 175 N. State-st. ASK TO SEE THE MANAGER.

CANDY HELPERS.
Young men to work around candy department.

GEO. RASMUSSEN CO.,
1000 Crosby-st.

AMBITIONS MEN—3.
To work for large home building company; car furnished for display of property; similar position pays better than $60 weekly. Can also use two beginners.

SEE DIVISION MANAGER,
Rm. 955 Conway Bldg., 111 W. Washington.

YOUNG MEN
of neat appearance who desire to get into the selling game can average $40 to $50 per week; experience unnecessary; we train you. Outside Selling Department, COMMONWEALTH EDISON CO., Mr. C. K. Corby, 72 Adams-st., Room 905, Commonwealth Edison Bldg., after 10 a. m.

THIS MEANS YOU.
Active, intelligent men desiring steady outdoor work with opportunity for advancement; men with or without experience for automobile driving positions on north, south and west sides; average pay $35 a week. 57 E. 21st-st.

STOCKKEEPER—FAMILIAR
with railroad storehouse stock. Address J K 585, Tribune.

WANTED—25 MEN
For special work, to start at once. No experience of any kind necessary, but references required. Big pay for right party. Apply in person, 9 a. m. to 2 p. m. See Manager, Rm. 1716, 220 S. State-st.

COLLECTOR,
Experienced. Permanent position; liberal starting salary.

KLEIN BROS.,
20th and Halsted.

NIGHT WATCHMAN WHO
understands boilers, 1711 Fullerton-av.

YOUNG MEN—AGE 20 TO 23, TO BREAK into special sales work; $90 to $110 to start. Mr. Smith, 9 to 11 a. m. Rm. 710, 431 S. Dearborn.

YOUNG MEN
over 21 to work on trains; good hustlers can make big money; must have security. Apply 1120 W. Roosevelt-rd.

SALESMAN, 18 TO 25 YRS. OLD; GRAMMAR school graduate; to do light packing and office work; $14 per week; quick advancement. Walker H. Hildebrandt & Co., 934 W. North-av.

MAN—TO KEEP 7 RM. APARTMENT IN order for 2 bachelors away part time; rm., board and wages. Write R. PRENDERGAST, 149 S. Chicago-av.

MAN—YOUNG; NEAT APPEARING; MUST leave city; salary, $30 per week; bond required. Call between 9 and 10 a. m. Room 700, 431 S. Dearborn.

COLLECTORS—TWO, TO COLLECT MONTHly accounts in residential district; bond required. Apply Butterick Room 600, 443 S. Dearborn.

MEN—OF ABILITY, WITH AUTOMOBILE; travel; deliver; collect; south central states; $2500 realty bond; profitable position for workers. See MR. MOORE, 1318 Congress.

MEN—YOUNG, CATHOLIC; SALARY, COMmission. Call all day. 440 S. Dearborn-st., Room 210.

COLLECTORS—CATHOLIC. THIS IS straight collecting; no selling. Call before 10, 5 to 6. 53 W. Jackson.

PORTER—LIGHT MFG. WORKS. RANDOLPH BOX & LABEL CO., 843 W. Van Buren-st.

COLORED MAN—FOR CHAMBER WORK. Small hotel. 915 Sheridan-rd. Grace. 7379.

LABORERS — TO WHEEL AND CARRY coal. L. & L. Coal Co., 5419 Division-st.

Employment Agencies.
GUARANTEED JOBS.

CLK. to learn mercantile busi. $20. STOCK CLK. auto row, $22. CLK., W. S., $22.50. SALESMEN, off. devices, $30, bonus and expenses, city work. SALES Correspondent, loop, $35. SALES Correspondent, S. S. Auto Accessories, $37.50. SALESMAN, auto, $200 bonus and expenses. BKP., $150. BKP., W. S., $35. CLK., statistical, $23. ASST. BKP., printing, $... $30. COST CLK., auto, $25-30. LEDGER CLK., loop, $28. ASST. MGR., brushes, $3,000. SALESMEN, washing machines, restricted territory, $2,800, bonus and expenses. SALES MGR., correspondence school exper., $8,000-$10,000. Can't begin to list them all. Come prepared for work. We'll do the rest.

The Vocational Bureau, Inc.,
220 S. State-st.

"DON'T BE FOOLISH."
OUR FEE IS ONLY $10.

STOCK ROOM CLERK: LOOP.....$18
BANK CLERK; HIGH SCHOOL.....$20
STENO.; LOOP BANK.....$25
SHIPPING CLERK; LOOP.....$25
BOSTON LEDGER CLERK; LOOP.....$26
RECEIVING TELLER; LOOP.....$30
CLERK; GOOD AT FIGURES; $0.....$28
BOOKKEEPER; LOOP.....$30
ACCIDENT INS. CLERK; $0.....$35
LEDGER CLERK; LOOP.....$35
SPECIALTY SALES COMMISSION.

GREAT LAKES AGENCY,
SUITE 912, 25 E. JACKSON. WAB. 6226.

SALESMEN STARTING, $150; MATTRESSES, $200; Auto Accessories, $150; Stoves, $225; Bonds, $200; Hdwe. Specialty, $200; Wallboard, $300; Elec. Sup., $20-$30; Beef Salesmen, $200. Specialty, $200; Paints, $200; Radio exp. $6,000; Field Mgr., milk prod., $4,000. ACCTS., Off. Mgr. ins. exp., out of town, $4,000-$6,000. CLERICAL; Stenog., $150; Typist, $125; Gen. Off. Clerk, $25-$30; Jr. Clerks, $80-$90; Off. Clerks, $15-$16; Jr. Corres., $20-$25. 1500.

BUSINESS MEN'S
CLEARING HOUSE,
209 S. State-st. Har. 7027. 614 Republic Bld.

STEADY POSITIONS.

Draftsman.....$48 | Priv. Sec.....$37.50
Bookkeeper.....$40 | Typists.....$30
Ledger Clks.....$28-$35 | Stenos.....$25-$30
Rec. Clk.....$25 | Hotel Clk.....$75 p. m.
Cost Clk.....$100 up | Jr. Clk.....$22
Gen. Off.....$30 up | Timekeeper.....$25
Cashier.....$25 up | Multigraph Op.....$25
Learn drugs.....$20 | Office boys.....$15-$18

OPEN FROM 8 A. M. TILL 6 P. M.

FRANKLIN AGENCY,
R. 403, 109 N. Dearborn.

ENGR., 8 hrs.....75c | OFFICE CLK.....$27
Hand Screw.....60c | Office Boy.....$70
Blacksmith.....60c | Auto Mech.....$35
Cook, lunch.....$40 | Cutter, etc., $60 b.r.

BUSCH AGENCY, 157 W. Randolph.

3 YOUNG MEN TO LEARN TRADE, $25. 1 electrical helper, $25. 2 experienced, 70c. Handy men, $32. PERERLESS EMPLOYMENT AGENCY, 156 W. Washington.

2 ELECTRICIANS, A1, $65; 2 ELECT. Helpers, telephone exp., $50; Men, no exp., over 18 yrs., easy job, $26. ACME EMP. AGENCY, 22 N. Wells-st.

TECHNICAL POSITIONS FOUNDED SO YRS. THE ENGINEERING AGENCY, INC., 53 W. JACKSON BLVD.

MAN—COL. PORTER FACTORY OR CHAUFfeur. Kenwood 0749.

WANTED—MALE HELP.
Employment Agencies.
CONSOLIDATED AGENCIES.

Rarely does ambition and the right opportunity meet. We offer the one medium that eliminates this tragedy.

MEET US TODAY.

JUNIOR ACCOUNTANT, public exper. preferred.....$150
COLLECTOR—JUNIOR ACCOUNTANT, heavy on collections and credits.....$140
GENERAL BOOKKEEPER, operate typewriter, learn business.....$120
5 YOUNG MEN, for acctg. dept.; Loop; knowledge of bookkeeping.....$125
STOCK CLK., auto Salesman.....$90-$100
TYPIST-BILL CLERK, rapid advancement.....$110-$115
4 LEDGER CLERKS, theoretical or practical experience.....$90-$115
SHIPPING CLERK, dry goods exper.....$130
FILE CLK., TYPIST, no exper. necessary.....$90
2 CLARING HOUSE CLERKS.....$110
ASSISTANT RECEIVING TELLER.....$125
CLERK, ASST. TO ORDER DEPT. MGR.....$90

20 RAILROAD CLERKS, local or freight exper.; acctg. and rate dept.....$90-$160

COLLECTOR AND SOLICITOR, speaking Polish or Bohemian. Comm. and.....$125
3 ASSISTANT BOOKKEEPERS, some exper., preferred.....$110
4 STENOGRAPHERS, work into Secretarial or Asst. Dept. Executives.$110-$150
5 JUNIOR CLERKS, no exper. necessary.....$75-$85
30 BOYS.....$70
SUITE 500, 110 S. DEARBORN-ST.
SUITE 204, 4758 N. SHERIDAN-RD.
SUITE 303, 1180 E. 63D-ST.

CONSOLIDATED AGENCIES.

O-B CERTIFIED POSITIONS

SALESMAN, auto insurance.....$300 Mo.
ASST. BOOKKEEPER; opportunity for a young man to become credit.....$120 Mo.
GENERAL OFC. CLERK; loop real estate conc. requires chap with good personality to meet people.....$115 Mo.
SALESMEN [2]; must know sports like goodby fields.....$130 Mo.
TYPIST & GENERAL OFC. CLERK; sales dept.; chance to sell later if desired.....$27.50 Wk.
TYPIST, beginner, will do; good hours and future.....$100 Mo.
TIMEKEEPER; no exp. req., perm.....$110 Mo.
BANK MAN, general experience, real opening.....$150 Mo.
JR. CLERK; no exp.; liability claim dept.; do investigating later.....$22 Wk.
ASST. TRAFFIC MAN; mfg. concern, loop office; knowledge rates.....$160 Mo.
OFFICE BOY, cleancut, loop adv. agency.....$17 Wk.
STENO.-SEC'Y, board of trade bldg., chance to become a trader.....$145 Mo.
INVESTIGATOR, outside work; no experience required. Exp. $100 Mo.
STOCK CLERK, auto row; leads to selling position; very good chance.$90 Mo.
JUNIOR INVENTORY CLERKS, good concern; leads into dept. mgrs. position.....$85 Mo.

O-B SYSTEM,
28 E. JACKSON-BLVD., 2d FLR.

"A. R. B." OPENINGS.
The American Railway Bureau invites applications from high grade office men for the following positions:

OFFICE MGR. AND ACCOUNTANT...$50-60
BOOKKEEPER-MAN, exp., loop.....$35
JR. ACCOUNTANT, loop firm.....$20
3 BURROUGHS BKKPRS., loop.....$25
3 LEDGER CLERKS, specialize.....$25-30
CORRESPONDENT, sales, adjustments, and complaints, age 28-35 yrs.....$40-45
CORRESPONDENT, compl., adjust.....$30
INSURANCE CLERK, compensation exp.$35
TRAFFIC CLERK, S. W. side firm.....$30-35
2 PAYROLL RATE CLERKS.....$145
3 STOCK CLERKS.....$23-25
3 STENOGRAPHERS, A1 future.....$25-35
3 TYPISTS AND BILLERS.....$15-$30

CREDIT DEPARTMENT.

3 ASST. BOOKKEEPERS.....$20-22
LONGHAND BILL CLERK, loop.....$20-22
2 ACCOUNTING CLERKS.....$20-22
5 OFFICE CLERKS, good-at figures..$20-23
3 JUNIOR CLERKS, some exp.....$18-20
2 STOCK CLERKS, exp.....$20
25 OFFICE BOYS, age 16 yrs.....$12-15

CALL EARLY TODAY OPEN T. & S. A. M.

REGISTRATION FOR ALL.

American Railway Bureau,
11 S. LA SALLE-ST. ROOM 1131.

STEADY GUARANTEED JOBS.

Engineer.....85c-70c | Chef.....$50
Firemen.....65c-70c | Cooks.....$35-40
Oilers.....$120 | Lol. Cks.....$40
Engine Rm.....$120 | Kitchen Men.$20-25 b.
Machinist.....85c | Bus. resort.....$40 r. b.
Tool grinder.....75c | Houseman.....$80
Die Setter.....75c-80c | Carver.....$35
Sheet Worker.....80c | Col. Porter.....$25
Assemblers.....60-70c | Bellboys.....$65 b.
Maintenance.....70c | Lobby Porter.....$100
Maint. phone.....60c | Porter, Store.....$25
Steamfitters.....73c | Truckers.....$28
Accet. Weld Tank.75c | Mail Handler.....$28
Mech. Helpers...50-65c | Packers.....$25
Mach. Mech.....$42 | Elevator.....$25
Fact. carp.....$35 | Janitors.....$125
Millw. Hnds.....60c | Watchmen.....$130-$150
Millwright.....75-80c | Auto Washers.$35-45
Lathe, some ex...65c | Col. Washers.$35-40
Cabinetmaker.....70c | Flourmen.....$35
Tool and Die.....$1 | Fact. Hlpr.....$30

CALL AT EITHER OFFICE.

LA SALLE, 406 S. DEARBORN.
CENTRAL, 30 E. Van Buren.
WASHINGTON, 179 W. WASHINGTON, 2d Floor, S. E. Cor. Wells.

WANTED—AT ONCE.

SALES AND ADVERTISING DEPARTMENT.
Asst. Sales Adv. Mgr.....$5,000
Roofing Sales.....
Food Sales Executive.....200
Organization man and field rep.....400

ENGINEERING DEPARTMENT.

Production engineer, good personality familiar modern mfg. methods.....350
Industrial eng., exp. woodworking.....300
Tool engineer, forgings, cut. tools.....400
Foreman, exp. machining brass cstgs.....225
Recent graduates mining or mech. eng.

COMMERCIAL DEPARTMENT.

Financial and act. executive.....12,000
Acct. mining exper., Cal. and Mex.....200
Office boys.....
Correspondent, exp. and dictaphone.....
Bank Clearing Hse. clerk.....
Burroughs bkpr. mach. oper., bank.....
Asst. payroll clerk.....
Claim correspondent, genl. misc.....
Genl. bookkeeper, $.....
Steno. clerk, exp. not necessary.....

V. G. TRUEBLOOD & CO.,
ROOM 906, 79 W. MONROE-ST.,
CHICAGO TRUST BLDG.

EMPLOYMENT EXCHANGE
Partial List of Positions
Available Today:

BKKPR. full charge, N. W. Side.....$ 30
SALES CORRESP., Oliver Typist.....25
BOOKKEEPER-MAN, exp., loop.....30
JR. ACCOUNTANT, loop firm.....20
3 BURROUGHS BKKPRS., loop.....25
3 LEDGER CLERKS, specialize.....25-30
CORRESPONDENT, sales, adjustments, and complaints, age 28-35 yrs.....40-45
CORRESPONDENT, compl., adjust.....30
INSURANCE CLERK, compensation exp.35
TRAFFIC CLERK, S. W. side firm.....30-35
2 PAYROLL RATE CLERKS.....$145
3 STOCK CLERKS.....23-25
3 STENOGRAPHERS, A1 future.....25-35
3 TYPISTS AND BILLERS.....15-$30

CREDIT DEPARTMENT.

3 ASST. BOOKKEEPERS.....20-22
LONGHAND BILL CLERK, loop.....20-22
2 ACCOUNTING CLERKS.....20-22
5 OFFICE CLERKS, good-at figures..20-23
3 JUNIOR CLERKS, some exp.....18-20
2 STOCK CLERKS, exp.....20
25 OFFICE BOYS, age 16 yrs.....$12-15

CALL EARLY TODAY OPEN T. & S. A. M.

REGISTRATION FOR ALL.

American Railway Bureau,
11 S. LA SALLE-ST. ROOM 1131.

STEADY GUARANTEED
JOBS.

Engineer.....85c-70c | Chef.....$50
Firemen.....65c-70c | Cooks.....$35-40
Oilers.....$120 | Lol. Cks.....$40
Engine Rm.....$120 | Kitchen Men.$20-25 b.
Machinist.....85c | Bus. resort.....$40 r. b.
Tool grinder.....75c | Houseman.....$80
Die Setter.....75c-80c | Carver.....$35
Sheet Worker.....80c | Col. Porter.....$25
Assemblers.....60-70c | Bellboys.....$65 b.
Maintenance.....70c | Lobby Porter.....$100
Maint. phone.....60c | Porter, Store.....$25
Steamfitters.....73c | Truckers.....$28
Accet. Weld Tank.75c | Mail Handler.....$28
Mech. Helpers...50-65c | Packers.....$25
Mach. Mech.....$42 | Elevator.....$25
Fact. carp.....$35 | Janitors.....$125
Millw. Hnds.....60c | Watchmen.....$130-$150
Millwright.....75-80c | Auto Washers.$35-45
Lathe, some ex...65c | Col. Washers.$35-40
Cabinetmaker.....70c | Flourmen.....$35
Tool and Die.....$1 | Fact. Hlpr.....$30

CALL AT EITHER OFFICE.

LA SALLE, 406 S. DEARBORN.
CENTRAL, 30 E. Van Buren.
WASHINGTON, 179 W. WASHINGTON, 2d Floor, S. E. Cor. Wells.

EMPLOYMENT EXCHANGE
Partial List of Positions
Available Today:

BKKPR. full charge, N. W. Side.....$ 30
SALES CORRESP., Oliver Typist.....25
MAIL ORDER, loop, exp. nec.....20
JR. ACCOUNTANT, loop firm.....20
3 BURROUGHS BKKPRS., loop.....25
3 LEDGER CLERKS, specialize.....25-30
CORRESPONDENT, sales, adjustments, and complaints, age 28-35 yrs.....40-45
CORRESPONDENT, compl., adjust.....30
INSURANCE CLERK, compensation exp.$35
TRAFFIC CLERK, S. W. side firm.....30-35
2 PAYROLL RATE CLERKS.....$145
3 STOCK CLERKS.....23-25
3 STENOGRAPHERS, A1 future.....25-35
3 TYPISTS AND BILLERS.....15-$30

CREDIT DEPARTMENT.

3 ASST. BOOKKEEPERS.....20-22
LONGHAND BILL CLERK, loop.....20-22
2 ACCOUNTING CLERKS.....20-22
5 OFFICE CLERKS, good-at figures..20-23
3 JUNIOR CLERKS, some exp.....18-20
2 STOCK CLERKS, exp.....20
25 OFFICE BOYS, age 16 yrs.....$12-15

CALL EARLY TODAY OPEN T. & S. A. M.

REGISTRATION FOR ALL.

American Railway Bureau,
11 S. LA SALLE-ST. ROOM 1131.

STEADY GUARANTEED
JOBS.

Engineer.....85c-70c | Chef.....$50
Firemen.....65c-70c | Cooks.....$35-40
Oilers.....$120 | Lol. Cks.....$40
Engine Rm.....$120 | Kitchen Men.$20-25 b.
Machinist.....85c | Bus. resort.....$40 r. b.
Tool grinder.....75c | Houseman.....$80
Die Setter.....75c-80c | Carver.....$35
Sheet Worker.....80c | Col. Porter.....$25
Assemblers.....60-70c | Bellboys.....$65 b.
Maintenance.....70c | Lobby Porter.....$100
Maint. phone.....60c | Porter, Store.....$25
Steamfitters.....73c | Truckers.....$28
Accet. Weld Tank.75c | Mail Handler.....$28
Mech. Helpers...50-65c | Packers.....$25
Mach. Mech.....$42 | Elevator.....$25
Fact. carp.....$35 | Janitors.....$125
Millw. Hnds.....60c | Watchmen.....$130-$150
Millwright.....75-80c | Auto Washers.$35-45
Lathe, some ex...65c | Col. Washers.$35-40
Cabinetmaker.....70c | Flourmen.....$35
Tool and Die.....$1 | Fact. Hlpr.....$30

CALL AT EITHER OFFICE.

LA SALLE, 406 S. DEARBORN.
CENTRAL, 30 E. Van Buren.
WASHINGTON, 179 W. WASHINGTON, 2d Floor, S. E. Cor. Wells.

WANTED—MALE HELP.
Employment Agencies.
MONDAY'S OPENINGS.

BKKPR.-AUDITOR.....$40
CREDIT MAN.....$175-200
4 LEDGER CLERKS.....$30-35
CORRESPONDENT, adj. and sales dept.$35
STENO.-SEC'Y.....$175
COLLECTION CORRESP., insur.....Open
CREW MANAGER.....$40
COLLECTION CORRESP.....$125
LEDGER POSTING CLERKS.....$110
ASST. TO HEAD BKKPR.....$110-125
GEN. BANK MAN.....$140
BANK TELLER.....$125
BURROUGHS BKKPR.....$125
BEGINNER BKKPR.....$22
9 STENOS, A1 positions.....$100-150
2 SHIPPING CLERKS.....$90
2 TYPISTS.....$85-110
REC. CLERK.....$30
4 SR. OFC. CLERKS.....$90
4 JR. OFC. CLERKS.....$110-125
BOYS, several.....$60-70
SALESMAN, some stenography.....$40
SALESMAN, tool steel.....$300
SALESMAN, printing, city exp.....$300
SALESMAN—BRANCH MANAGER, electric motors.....$5,000
SALESMAN, farm machinery.....$3,000
4 SALESMEN, sash, doors, lumber, cement.....$300 and up
SALESMAN, fresh meats.....$270
And many others. If you have had sales experience get in touch with us today. We can place you. All immediate openings. A very reasonable fee charged.

GLADER AGENCY,
220 S. STATE-ST. SUITE 1204. HARRISON 7522. OPEN EVES. UNTIL 8.

BOOKKEEPER.....$175 MO.
JUNIOR ACCOUNTANT.....$140 MO.
LEDGER CLERK.....$140 MO.
SALES LEDGER CLK., S. S.....$115 MO.
REG. BOOKKEEPER.....$90 MO.
RAYELING AUD., INS.....$140 MO.
ACCT. CHECKER, FIRE

WANTED—FEMALE HELP.
Stores and Offices.

YARD GOODS CUTTERS
for
filling orders
in silk and
cotton goods dept.
Apply at once.
PHILIPSBORN'S,
Congress and Paulina.

YOUNG LADY TO TAKE charge of addressing department in large mail order house. Prefer one who has had actual experience on addressograph equipment. This position requires the handling of help and managing of the department in general. State fully, giving your age, experience, and salary expected. Address L J 535, Tribune.

Young Women, 18 to 25
years of age; no previous experience required; excellent prospects; permanent positions. Employment Bureau.
Western Union Telegraph Co.
427 S. La Salle-st.

YOUNG LADY TO CHECK accounts receivable cash. Just outside loop. Address L X 104, Tribune.

YOUNG LADY—WITH SOME KNOWLEDGE of bookkeeping to keep records in purchasing department; very pleasant office; excellent opportunity. Van Cleef Bros., Woodlawn-av. and 78th-st.

YOUNG GIRL
for filing and light office work. H. C. EVANS CO., 1528 W. Adams.

YOUNG LADY—TYPIST AND GENERAL office work. Good opportunity. Van Cleef Bros., Woodlawn-av. and 78th-st.

100—GIRLS—100
Steady
Employment
IN
OUR
General Offices.
No Experience Required.
We Teach You.
GIRLS AND WOMEN
Are Wanted for
INDEX ENTRY, ADDRESSING, ADJUSTING, POSTING, INSPECTING, MAIL OPENING, ETC. ETC. ETC.
Apply at Once.
Liberal Salaries.
Rapid Advancement.
PHILIPSBORN'S,
Congress and Paulina.

Executives and Managers.
DRESSMAKER,
experienced, to manage department employing 75 girls. Must have thorough knowledge of dressmaking in all its details. Excellent opportunity for advancement to one with right qualifications. Must have first class references. Replies strictly confidential. Write fully. Address K Y 202, Tribune.

WOMAN—YOUNG, ABOUT 25 YEARS OF age, high school or university training, with pleasing personality, to qualify for executive position by training to become able to direct others; no previous experience necessary; permanent; state age, education, and what you have been doing. Address L G 278, Tribune.

SECRETARY.
Capable, experienced stenographer, some initiative and responsibility. Good opportunity. State age and experience. Address G O 514, Tribune.

HAIRDRESSER AND MANAGER—EXPERIenced; one for St. Paul and Minneapolis; one who can take interest; good salaries preferred; good pay. Inquire MATH. THOME, 27 E. Monroe-st.

WOMAN EXPERIENCED, AS OFFICE manager in large law office; moral experience desirable; liberal salary; give qualifications and references. Address K B 294, Tribune.

Factory and Trades.
A HUNDRED
experienced silk lamp shade sewers can earn more money by making our high grade shades. Steady employment. Sanitary daylight workrooms.
Hamilton-Ross Shade Co.,
1258 S. Michigan.

Beaders and Embroiderers.
Experienced, to do work at home. Madame Espo Co., 115 S. Market.

BINDERY GIRLS,
Experienced tipper and collators.
ROBT. O. LAW CO.,
633 Plymouth-ct.

BINDERY GIRLS — EXPERIENCED INserters, tippers, Gatherers, and stitcher feeders; nonunion. Apply R. R. DONNELLEY & SONS CO., 731 Plymouth-ct.

BINDERY GIRL.
Experienced, for manifold work. Thos. P. Halpin & Co., 140 W. Ohio-st.

BINDERY GIRLS—EXPERIENCED INSERTers, folders, and stitchers; 44 hour week. Come ready for work. GEORGE F. McKIERNAN & CO., 330 S. Green-st.

BONAZ OPERATOR—EXPERIENCED; ALSO sample maker on hand embroidery for inside; steady work, good pay. STAR BRAID-ING & EMBROIDERY CO., 1516 Milwaukee-av., Humboldt 3011.

CANDY PACKERS.
Experienced on fancy package chocolates. Steady work, best pay. A. G. MORSE CO., 210 N. Halsted.

CHOCOLATE DIPPERS.
We need 25 experienced dippers; steady work, best pay. A. G. Morse Co., 210 N. Halsted.

DRAPERS.
FINISHERS,
HELPERS,
FITTERS FOR SPECIAL ORDER WORK.
Experienced on high class gowns. Steady positions, best salaries. Half day Saturdays. Apply general offices.
BLUM'S,
624 S. Michigan, Room 508.

1ST CLASS DESIGNER.
Must be exper. at mach. or hand made hats; steady pos. Sommer Hat Co., 17 N. Michigan.

WANTED—FEMALE HELP.
Factory and Trades.
COLOR ARTISTS—GIRLS TO color commercial photographs; experienced only. Stadler Photographing Co., 1822 S. Wabash.

GIRLS WANTED.
16 years of age and over.
Light work in bindery.
No experience required.
Clean work. Cool workrooms overlooking lake. Good starting wages. No piece work. Bonus for production. Bring proof of age. Apply R. R. DONNELLEY & SONS CO.,
2119 Calumet-av.

GIRLS,
EXPERIENCED OPERATORS ON
COIL WINDING,
Silk and Cotton Magnets,
Wire Insulating.
KELLOGG SWITCHBOARD,
1066 W. Adams-st.

GIRLS
over 17 years of age to wrap and pack candy. Clean, pleasant work. $15 per week to start. Apply BUNTE BROS., 3301 Franklin-blvd.

GIRLS,
16 Years and Over,
handling calendars; light table work, best working conditions, good wages paid while learning. Apply 7th floor.
MAGILL, WEINHEIMER CO.,
1322 S. Wabash.

GIRLS AND WOMEN.
Are you skilled in your line of work? If not, let us teach you magnet wire insulating and become a skilled wage earner.
ELDEN MFG. CO.,
4625 W. Van Buren.

GIRLS.
Over 16 yrs. for bindery work; no exp. necessary.
WOMAN'S WORLD,
107 S. Clinton.

GIRLS, ASSEMBLERS,
For light assembling work; good wages and bonus; excellent working condition; come ready for work. The Aridor Co., 589 N. Illinois-st.

GIRLS FOR OUR BINDERY.
Must be 16 or over; excel. working cond. and regular advancement.
POOLE BROS.,
81-89 W. Harrison-st.

GIRL—HANDY WITH NEEDLE, TO LEARN fur finishing. Excellent opportunity to learn the fur trade., MARTIN TAUSZ, 1401 Stevens Bldg.

GIRLS
for assembling Christmas cards. Light, clean work. Apply Master Craft, 214 W. Superior.

GIRLS — FOR LIGHT FACTORY WORK. FORT DEARBORN CANDY CO., 5216 W. Kinzie-st.

GIRLS—FOR LIGHT FACTORY WORK. NO exp. necessary; steady work; learn trade. Victor X-Ray Corp., Robey and Jackson.

GIRLS—COLORED, 100, EXPERIENCED ON POWER SEWING MACHINES. EASY WORK; GOOD PAY. 2617 W. Roosevelt-rd.

GIRLS—16 OR OVER, TO LEARN MILLInery trade. 3229 N. Clark-st.

HAND EMBROIDERIES ON HAND BRADers—Experienced, for home work; inside worker also. 2926 Broadway.

HEMSTITCHERS.
HEMSTITCHING OPERATORS.
Thoroughly experienced in making pleated picoting and ruffles. Ideal working conditions; steady employment. Highest salaries paid. Apply at once, ready for work.
ART LAMP MFG. CO.,
1433 S. Wabash-av.

LAUNDRESS — WHITE, IN WHOLESALE art needlework house; steady position. T. HEITNER & CO., 1017 W. Adams.

MANICURIST—ALL AROUND OPERATOR. MAISON RANDOLPH, 36 S. State-st.

MARCELLER AND ALL AROUND OPERAtor to work in White Beauty Parlor, 420 Stewart Bldg., Rockford, Illinois.

MARCEL WAVER AND ALL AROUND OPerator—Expert, 3732 Roosevelt-rd.

MARCELLER—GOOD; $30 TO START. NATIONAL WET-WASH LAUNDRY, 1116 S. Crawford.

MACHINE OPERATORS — ON LEATHER goods; experienced. 3501 Southport-av.

MANICURIST—ALSO LIGHT, COLORED girls for shampooing. 1020 N. American Bldg.

MARCELLER — GENERAL OPERATOR; West Side following. 3314 Warren-av.

MILLINERY TRIMMERS
and machine operators, exper. Week or piece work. Brash Hat Co., 218 S. Wabash.

MILLINERS.
Makers.
Trimmers.
Operators.
Experienced on hand made hats; steady work; good pay.
P. B. FISK & CO.,
225 N. Wabash.

Millinery Trimmers, Makers.
Come ready for work.
MODERN HAT WORKS.
225 W. Washington-st.

MILLINERY MAKERS — STYLISTS AND trimmers; permanent positions; plenty of work; piece work; best prices. Apply
MADISON HAT WORKS,
174 N. Michigan-av., 2d floor.

MILLINERY TRIMMERS,
Makers and copyists. FASHION NOVELTY HAT CO., 1105 W. Chicago-av.

MILLINERY MAKERS AND COPYISTS—Steady employment; good wages. Hoffman's Millinery, 6412 S. Halsted. Normal 8752.

MILLINERY TRIMMER AND COPYIST—EXperienced; week or piece work; long seasons. Good prices. Apply at once. DRAKE MILLINERY CO., 12 N. Michigan.

MILLINERY OPERATOR — EXPERIENCED. Piece or week work; good, steady position. Apply at once. The Shuger, 218 S. La Salle.

MILLINERY, 12 N. Michigan.
MILLINERY TRIMMERS AND MAKERS—Experienced on hand made hats. Grubb & Co., 308 N. Michigan.

MILLINERY TRIMMER AND OPERATOR—Experienced; good pay and steady work. Apply at Star Hat Works, 50 E. Randolph.

MILLINERY MAKERS AND SALESLADIES —Experienced. 3229 N. Clark-st.

MILLINERY MAKER — ONE WHO CAN sell. 3316 Roosevelt-rd.

MILLINERY MAKER—EXPERIENCED, IN exclusive shop. Apply Rm. 42, 39 S. State.

MILLINERY MAKERS—EXP.; NO EVENING work. 1112 Leland-av. Sunnyside 2171.

OPERATORS (30),
Exp., for power sew. mach.; easy work, good pay. ATLAS, 2100 N. Morgan-st.

MASSEUSES—APPLY NO. SHORE HEALTH RESORT. Winnetka 0211.

MILLINERY OPERATOR — TO WORK ON velvet hats; come ready to work. S. Feldman & Co., 54 W. Lake-st.

MORE THAN $21 PER WK.
Refined girls and women to roll Babe Ruth bars and bar wrappers. Piece workers average better than $21 per week; steady work; inexperienced as well as experienced girls wanted.
CURTISS CANDY CO.,
3145 N. Halsted-st.

PRESSERS
on ladies' muslin underwear; experience not necessary; good pay with bonus.
STEADY WORK.
DAYLIGHT FACTORY.
LA MODE GARMENT CO.,
1738 Irving Park-blvd.

SHADE CUTTERS—EXPERIENCED AT CUTting silk shades and acting as assistant floor lady; $30 per week to start; steady position with assured advancement for the right party. Answer in detail. Address H K 124, Tribune.

Silk Shade Makers—Exp.
A daylight factory; highest wages; steady work. BUHAI SHADE CO., 1132 S. Wabash.

Silk Shade Makers—Exp.
Daylight factory; highest wages; steady work. Buhai Shade Co., 1132 S. Wabash.

WAVER—EXPERT, ALL AROUND OPERATor. One with loop following pref., or will rent space. Rm. 1119 Marshall Field Annex.

WEAVER—NO EXPERIENCE NECESSARY, for winding small coils and armatures. ACME INTERNATIONAL X-RAY CO., 341 W. Chicago-av.

WINDERS — EXPERIENCED ON SMALL coils and armatures. ACME INTERNATIONAL X-RAY CO., 341 W. Chicago-av.

WOMEN—WHITE, FOR LAUNDRY WORK; experience unnecessary. Apply Monday. LEWIS LAUNDRIES, 7031 Stewart-av.

WANTED—FEMALE HELP.
Factory and Trades.
WOMEN
TO WORK
AT
NIGHT.
BENCH OR LIGHT MACHINE WORK.
Experience not necessary.
Hours 6:45 p. m. to 5:15 a. m.
5 nights a week.
WESTERN ELECTRIC CO., INC.,
48th [Cicero] av. and 24th-st.

Household Help.
COOK AND SECOND MAID,
White, experienced, with city reference; good wages, small family; 6100 Sheridan-rd.

COUPLE—WHITE; COZY APT. IN EXchange for wife's services. Douglas 4204.

GIRL,
EXPERIENCED OPERATORS ON
COIL WINDING,
Silk and Cotton Magnets,
Wire Insulating.
KELLOGG SWITCHBOARD,
1066 W. Adams-st.

GIRL—TO DO LIGHT HSWK., PLAIN COOKing and serve as companion to expectant mother. Good home and wages. Ph. Cicero 5523.

GIRL—FOR GENERAL HOUSEWORK; EXperienced; family 3 adults; fine room with bath. MRS. EDWARD ZIPP, 825 Lake-av., Wilmette. Telephone Wilmette 265.

GIRL OR WOMAN—WHO KNOWS HOW TO cook and do hswk.; also like children; good home, wages. 7001 Clyde-av., 2d apt. Mid. 9651.

Girl, White, for Gen. Hswk.
Small family; small home.
Wilmette 1409.

GIRL—GOOD, WHITE, FOR LIGHT HOUSEwork; good plain cook; no laundry; family of 4. 435 Surf-st. Graceland 5513.

GIRL—EXPERIENCED GENERAL HSEWK.; no washing. 4922 Blackstone, 2d apt. Drexel 8576.

GIRL—HOUSEWORK, OR WOMAN; NO laundry; small fam.; good home. Spaulding 4844. 3217 Potomac-av.

GIRL—WHITE; HSWK.; PLAIN COOKING; Chicago family at Crystal Lake, until Oct. 1. Main 3286.

GIRL—EXP., WHITE, FOR GEN. HOUSEwork; good cook. $15-$18. 210 Pine family. Hyde Park 1221. 5525 Hyde Park-blvd.

GIRL—OR WOMAN, GENERAL HOUSEWORK. Good home, good wages. No laundry. 7043 Princeton-av.

GIRL—EXPERIENCED, WHITE, GENERAL housework; no washing; small family; best wages. 624 S. 51st-st. 2d apt.

GIRL—EXPERIENCED GENERAL HOUSEwork, fond of children; good wages. H. D. Pauly, 5430 Harper-av., 3d.

GIRL—FOR GENERAL HOUSEWORK; NO washing. Phone Rogers Park 5353. 2209 Pratt-blvd.

GIRL — WHITE, GENERAL HOUSEWORK; small apt.; good home. 530 Cornelia, Apt. 1. Wellington 5517.

GIRL—WHITE, FOR GEN'L HSWRK.; GOOD home. 5531 Drexel-av., 3d.

GIRL—WHITE, MOTHER'S HELPER. 4339 Clarendon, 2d. Lake View 7927.

GIRL—GEN. HSEWK.; REFS.; GOOD PAY. Dorchester 3226.

GIRL—TO ASSIST HSEWK.; SMALL FAM.; no wash.; ref. 1140 N. Dearborn.

GIRL—OR WOMAN—TO ASSIST WITH child and housework. $7. Super 4695.

GIRL—HOUSEWORK; NO COOKING OR washing; small fam. Rockwell 4124.

Maid—White. Gen. Hswk.
Small apt., German or Swedish-American preferred. No washing. Ph. Rogers Park 5660.

MAID — EXPERIENCED, WHITE, GENERAL housework; small house and family; North Shore suburb; $15 week. Phone Glencoe 422. Reverse charges.

MAID—FOR LIGHT HOUSEWORK, WITH young couple, to go home nights. B. L. Sarah, Drexel 6497.

MAID—WHITE; GEN. HOUSEWK.; 5 RM. apt.; nice home; no laundry. Mid. 6896.

MAID—WHITE, PART TIME. MIDWAY 6336.

MAID — FOR SMALL FAMILY. CALL Sheldrake 6336.

MAID—SECOND; COMPETENT; REFERences. 4827 Ellis.

MARRIED COUPLE
to take care of house and cook. Call Monday B. D. 8, 4 p. m. reference.

MOTHER'S HELPER—WHITE, DAYS ONLY. Ph. Lake View 8026. 4300 Clarendon-av. Apt. 2F.

NURSE—WOMAN TO TAKE CARE OF children. Home for Crippled Children. 1653 Park-av.

NURSE—REFINED, WHITE, WHO IS WILLing to help with upstairs work. Phone Evanston 2012. 1142 Judson-av., Evanston.

NURSEMAID—2 BOYS, 4 YRS. AND 18 MO.; pleasant suburban surroundings in Glencoe; white girl or helper must be experienced; $18 week; state references. Address J E 365, Tribune.

PLAIN COOK
To take charge of kit. and din. rm. 6031 Kenmore-av. BALDEMAN.

WHITE COUPLE—COOKING AND GEN'L work; good wages, good home; must be well recommended. Phone Evanston 6195.

WOMAN—WHITE, FOR GENERAL HSWK.; family of 3 adults; 636 Sheridan-rd., bet. Pine Grove and lake.

WOMAN—ELDERLY; TO HELP SICK WOman with house duty; home more than wages. Address K 1, Tribune.

Hotels and Restaurants.
COOK—PASTRY; EXPERIENCED. MISS Hasting's Tea Shop, 1347 E. 63d.

GIRLS — TO WAIT ON TABLE. APPLY RUDELL'S, 119 N. Clark.

SWEDISH OR GERMAN.
Girl, 20-40. Gen. hswk. Must be good plain cook and serve at table. $40. Adults; no wash.; $15. Refs. req. Dorchester 9272.

WAITRESSES.
Short hours.
Apply 7th floor,
Tea Room.
MARSHALL FIELD & CO.,
RETAIL.

WAITRESSES.
Lunch counter attendants, maids; neat, respectable women, experienced or inexperienced, for our hotels in the southwest. Also experienced lunch counter waitresses for our restaurant in the Dearborn Station, Chicago. STEWART HOTEL CO., 311 Wentworth-av.

WAITRESS — EXPERIENCED; SHORT hours; new restaurant in North Side office building. 510 N. Dearborn. Room 524.

WAITRESS, ROOM AND BOARD; $50 A month. Greenwood Inn, Ph. Evanston 1160.

WAITRESS—DAY WORK. BLACKSTONE Cafe, 1508 E. 53d-st.

WAITRESS—STEADY; $15 A WK. RM. AND board. 3309 Cottage Grove-av.

WAITRESSES—STEADY; $15 A WK., RM. AND board. 3309 Cottage Grove-av.

WAITRESSES—SHORT HOURS; GOOD SALary. The Shuger, 218 S. La Salle.

WAITRESS—MUST BE EXPER. CALL BUCK & RAYNER, State and Madison.

WAITRESS—EXPD.; $20 PER WK. 5156 Lake-av.

WAITRESS—EXPERIENCED, $21 PER WK. 1454 E. 55th-st. Dorchester 2558.

WOMAN.
Not under 30 years old, who knows about cooking and can manage help. Address L J 533, Tribune.

WOMAN—FOR LINEN ROOM, EXPERIENCED. Apply Housekeeper, Hotel Breevort.

Saleswomen.
SALESWOMEN.
A master salesman wants 10 sensible, dependable, ambitious, and absolutely truthful, neat appearing ladies; selling proposition in Chicago; permanent positions; $3000 a month and upward easily earned. Call or write V. HAWLEY, between 2 and 5 p. m. afternoons only, Room 204, 20 W. Jackson-blvd.

SALESWOMEN — AN EXCEPTIONAL OPportunity for well educated, mature women to sell the celebrated Nauheim (European) medicated baths in concentrated form. Large earnings. State age and experience.
NAUHEIM COMPANY, INC.,
1700 Walnut-st., Philadelphia, Pa.

SALESWOMEN.
We have the best proposition in Chicago for women who are willing to work 6 hrs. a day. We can show you how to make $150 a week or more. Come in. Room 1532, Tribune Bldg.

SALESWOMEN.
Experience not necessary. Join the Jess School of Real Estate. Make money while learning. Room 300, 30 N. Dearborn-st.

SALESLADY—REFINED, CAPABLE WOMan; good salary and commission; also opportunity to learn business and grow in it. Address J F 274, Tribune.

SALESLADY—WITH CAR, TO CALL ON dressmakers. Salary and commission. March Co., 2102 N. California.

WOMEN—FOR OUTSIDE saleswork; $15 a wk. salary and commission; car furnished. Call mornings before 9. 6548 Cottage Grove-av.

Miscellaneous.
GIRL OR YOUNG WOMAN.
to work in store, help out in house; assure good home. 1700 Barry-av. Wellington 5773.

PUPIL NURSES—DIPLOMA 2 YEARS; UNIform, board, room, laundry, and cash allowance provided; grammar school education or better. Chicago Hospital, 311 E. 49th-st.

WOMAN—EDUCATED, BUSINESSLIKE, TO learn a selling system and teach it to others; position pay $75 to $90 a week; drive phone. Address J N 145, Tribune.

LADIES—YOUNG, CATHOLIC; NICE WORK, parlor sal., comm. bonus. Call all day, 440 S. Dearborn-st., Rm. 210.

COLLEGE WOMAN OR TEACHER—CHRISTian, Protestant, free to travel. Write fully. Address E B 253, Tribune.

GIRLS OR YOUNG WOMEN—COL. IN laundry; good wages. 2330 Prairie-av.

WANTED—FEMALE HELP.
Miscellaneous.
AN UNUSUAL OPPORTUNITY IS OFFERED settled, refined women by a Chicago corporation to become established in Florida, Texas, California, Colorado, and Washington as resident representatives; experience unnecessary, but appearance and common sense important; salary $50 weekly, with transportation paid; drawing account and commissions insuring annual income of $3,500 to $5,000; Chicago work also. Apply after 10 o'clock, 521 Monroe Building, Michigan-av. at Monroe. Ask for MRS. DEXTER.

MODEL—SIZE 38, TALL, ATtractive, for dressmaking establishment.
McAVOY,
615 N. Michigan.

WOMEN.
Married women, living on the North Side, that have 3 or 4 hours a day to spare, can earn as large an income as your husband in a dignified profession, where you need no experience. You place yourself under no obligation in having me explain my proposition to you. MRS. HUDSON, 629 First Natl. Bk. Bldg. Call 10 a. m. to 2 p. m.

THREE ATTRACTIVE POSITIONS
Open August 27. Splendid opening for exteacher or one especially interested in children; applicant must be 20 to 45, pleasing personality and well educated; will pay from $175 to $300 monthly; little or no traveling; definite earnings, give age, education, and phone number. Department C, 1811 Prairie-av., Chicago.

Foreign Speaking Women.
If you can speak a foreign language I can place you in a position today where you can earn at least $30 a week to start; no experience of any kind required. Apply in person, 9 a. m. to 4 p. m. See Manager, Rm. 1716, 220 S. State-st.

GIRLS.
16 years or over to learn order picking.
FULLER-MORRISSON CO.,
540 W. Randolph-st.

WANTED—25 WOMEN
For special work, to start at once. No experience of any kind necessary, but references required. Big pay for right party. Apply in person, 9 a. m. to 4 p. m. See Manager, Rm. 1708, 220 S. State-st.

Women—Neat Appearing
and with pleasing personality, for our unusual line of personal greeting cards. 14 Washington. Randolph 2400. See MR. RUPNOW.

Employment Agencies.
MONDAY'S OPENINGS.

2 STENOS, South Side	$20
STENO, off. of loop	20
STENO, Northwest Side	20
STENO, advertising dept., loop	100
STENO-TYPIST	20
STENO, only girl, loop	25
30 STENOS, various firms	$18-25
TYPIST-CASHIER, full charge	20
TYPIST-SWBD. OPR.	$22.50
TYPIST-BILLER	20
TYPIST, city experience	20
8 BEGINNER TYPISTS	$15-17
COMPTOMETER OPR.	25
COMPTOMETER OPR.	20
3 BURROUGHS BKKPRS.	$90-110
4 DICTAPHONE OPRS.	$90-120
CLERK, South Side, good penman	20
3 FILE CLERKS, loop, insur., hrs. 9-5	$75-80
OFFICE GIRL, N. Side, some typing	20
OFFICE GIRL, W. Side	20
FILE CLERK, A-1 advancement	20
15 OFFICE GIRLS, various firms	$16-21
BEGINNER, OFFICE GIRL, banking	70

Our reasonable charge of one week's salary may be paid out of your earnings. Nothing in advance. All positions guaranteed. See us today.
GLADER AGENCY,
220 S. STATE-ST. SUITE 1204.
HARRISON 7522. OPEN EVES UNTIL 8.

OUR CHARGE
ONE WEEK'S SALARY.
NO ADVANCE FEE.
TERMS VERY REASONABLE.

STENO.-SECY. ADV. MICH.-AV	$30 wk.
STENO.-SECY., INS., 9-5	$30 wk.
STENO.-ASST. BKKPR. 30-40 YRS. old, loop	$25 wk.
STENO, near W. SMI., LP. OFC.	$25 wk.
TYPIST-SWBD. OPR., HRS. 9-5, LP.	$22 wk.
TYPIST, INS., 8:30-4:30	$20 wk.
TYPIST, ADV. EXP., LOOP	$18 wk.
DICT. OPR., LOOP	$28 wk.
BKKPR., INS., 9-5	$25 wk.
BILLING-TYPIST-BILLER, W.S.	$25 wk.
COMPT. OPR., LOOP	$25 wk.
KEY PUNCH OPR.	$25 wk.
WOMAN, take charge mailing desk; 30-35 yrs. old	$22 wk.
GENL. OFC. CLKS., INS., 9-5	$20 wk.
FILE CLKS., LOOP	$18 wk.
REG. OFC. GIRLS, LOOP	$15 wk.

COONEY-RYAN AGENCY,
OPEN EVENINGS UNTIL 8 P. M.
SUITE 1202, 20 E. JACKSON. WAB. 7421.

O-B CERTIFIED POSITIONS.
OUR FEE IS LESS THAN ONE WEEK'S SALARY ON THE MAJORITY OF POSITIONS LISTED. WE HAVE BEEN GIVING SPECIAL DISCOUNT TO ALL APPLICANTS FOR THE SUMMER MONTHS.

STENOGRAPHER, beginner	$15.00 WK.
STENOGRAPHER, some exper	$20
STENOGRAPHER, smi. Loop ofc	27.50 WK.
STENOGRAPHER, detail work	
SECRETARY	100.00 MO.
SWITCHBOARD OPERATOR	
TYPIST, extreme West Side	100.00 MO.
BOOKKEEPER, South Side office, full charge	35.00 WK.
TYPIST-BILLER, Loop	20.00 WK.
TYPIST-FILE CLERK, Loop	22.00 WK.
TYPIST-Gen. Ofc. Clk., H. S. education	22.00 WK.
ELECTA-FISHER Biller, N. of River	22.00 WK.
BURROUGHS BKKPR., Loop	25.00 WK.

O-B SYSTEM,
28 E. JACKSON-BLVD., SUITE 210.

EMPLOYMENT EXCHANGE,
No Advance Payment.

SWITCHBD. OPR.-TYPIST, West Side	$18
TYPIST, beginner, loop, small office	16
TYPIST, hours 9-4, loop	20
TYPIST-CLERK, South Side	20
FILE CLERK, loop office	18
GEN. OFC. CLERK, knowledge of typing	22
BKKPR., INS., 9-5, ofc. exp	30
STENO., exp. loop, 1 girl ofc	35
STENO.-BKPR., S., ofc. exp	30
STENO., 1 yr. exp., loop	20
STENO.-SECY., small ofc., cap. taking charge	22.50
STENO., exp., W.S., H. S. education	27
STENO., beg., H. S. grad., N. S ofc	18
STENO., beg., loop ofc., good st. fgrs	20

EMPLOYMENT EXCHANGE.
SUITE 702, 10 N. CLARK-ST.

GUARANTEED JOBS.
STENO.-SECY., machinery, $32.50. STENO.-SECY., law, loop, $35. STENO.-SWITCHBOARD, Lincoln Park, $20. STENO., bank, loop, $27.50. Typist, loop, $22. TYPIST-SWITCHBOARD, $20. CLKS., 9-5, $18. TYPIST, loop, $22. STENO., beginner, N. S., $18. TYPIST, N. S., $20. CLK., loop, filing, etc., $18. CLK., beginner, $16. STENO., loop, $18. LEDGER CLK., W. S., $20. LEDGER CLK., W. S., rapid poster, $22. STENO.-BKPR., loop, $25. TYPIST-BKPR., S. S., $32.50. BKKPR., W. S., $27. Hundreds of others. Come prepared for work. We'll do the rest.
THE VOCATIONAL BUREAU, INC.,
220 S. State-st.

THE ASSOCIATED SERVICE.

Bkkpr.-Stenog.	$30
Stenographers	$25-30
Typist and office work	25
Bookkeeper's asst.	25
Key punch operators	20
S. B. oper., office work	20
Typist-clerk, loop	20
Stenog., loop	20
Reception Clerk, hospital	20
Stenographer, beginners	$15-18
Typists, beginners	$15-18
General Office Clerks	$15-18
Girl—to learn Addressograph	15
Girls—beginners, office	$12-15

THE ASSOCIATED SERVICE.
2d flr., 5 N. La Salle-st.

MANY GOOD POSITIONS.

Stenographers $30-35	Bkkprs. $30-40
Secy., loop $130	Asst. bkkpr. $25
Beg. stenos. $18-22	Typists $20-25
Beg. office $18	Cashiers $18-22
Beg. typists $18	Saleslad'es $18-30
Gen. office beg. $15	Demonstrators $25 up
File clerks $18-22	Checkers $18-20
Biller, loop $27	Ledger clks. $18-22
B. B. Op. & Typ. $18	Office girls $15-20
bank, no exp. $25	Office mgr. $30-35
File, no exp. $651	Dictaphone $30

OPEN FROM 8 A. M. TILL 9 P. M.
FRANKLIN AGENCY,
R. 402, 109 N. Dearborn.

STENO.-SECY. TO PRES., $150; STENO. loop, $27.50; 20 stenos., gen. exp., $20-$25; BKKPR., charge of set, $27.50; 2 asst. bkkprs $20-$25. CLERICAL: $25; 5 typ.-clerks, $20-$22; switchbd.-typ., $25; straight switchbd., $22; 2 typ., loop, $25. Few can be paid from salary.
CRAIG EMPLOYMENT AGENCY,
209 S. State-st. Har. 7027. 614 Republic Bld.

CORBOY SERVICE.
B. K., full chg. some stenog.; small, growing grain firm, W. S. $35-$40
STENOG.-SECY., Prof. Dental exp. $ 20
STENOG. small Loop off., legal exp. 125
TYPIST-BILLER, suite row 25
ELLIOTT-FISHER BILLER, Typist, N. S. 25
MANY OTHER POSITIONS NOT LISTED.
20 W. Jackson-blvd. Rm. 1108. Wab. 9284.

GIRLS.
Loop Bank desires girls with initiative; eighteen years of age. Will work in Rapid adv.; starting salary $65.00. Ask for Miss Wood.
RELIANCE EMP. SERVICE.
32 N. State-st. Room 1203.

STENOGRAPHERS $25-$30
TYPISTS 20
PHONE OPERS. 20
TYPISTS 20
CLERKS 20
LEDGER CLERKS 60 Mo.
COMMERCIAL AGENCY,
1203, 109 N. Dearborn-st.

STENOGRAPHER, $30.
Small loop off.; high class org.; good hours; a girl with initiative; willing to assume responsibility; see Miss Young.
RELIANCE EMP. SERVICE.
Room 1203. 32 N. State

COOKS, WAITRESSES, PANTRY GIRLS, maids, married cpls., for clubs, resorts, pri. fam. JENSEN, 118 N. La Salle. Room 510.

GIRL—COL. ALL OR HALF DAYS, BY WK.; cleaning or laundry work. Ken. 0749.

WANTED—FEMALE HELP.
Employment Agencies.
"A. R. B." OPENINGS.
The American Railway Bureau invites applications from high grade office women for the following positions:

STENOGRAPHER, loop publishing firm	$30
SEC.-STENOG., west of loop	30
STENOGRAPHER, some legal training	25
3 STENOGRAPHERS, loop railroads	$110
5 STENOS., small office	$27.50
STENOGRAPHER, loop bond house	25
7 STENOGRAPHERS, loop	$20-25
TYPIST, loop insurance office	20
TYPIST-BILLER, figure extensions	22
ELLIOTT FISHER BILLER	25
3 BURROUGHS BKKPERS.	$90-110
4 DICTAPHONE OPRS.	$90-120
ELLIOTT FISHER BOOKKEEPER, loop	$30
BOOKKEEPERS AND CLERKS.	
BOOKKEEPER, S. Side firm	$30
2 BOOKKEEPERS, full charge, exp	$25
5 ASST. BOOKKEEPERS	$20-22
2 TIMEKEEPERS, west of loop	$20
STOCK RECORD CLERK AND TYPIST	25
7 OFFICE CLERKS, neat penmen	$18-20
CASHIER AND OFFICE CLERK, loop	25
4 FILE CLERKS	$18-22
SWT. BD. OPR.-TYPIST, H. S. grad	$22-25
3 SWITCHBOARD OPRS. & TYPISTS	$18
6 BEGINNER CLERKS, loop	$15

CALL EARLY TODAY. OPEN AT 8 A. M.
FREE REGISTRATION FOR ALL.
American Railway Bureau,
11 S. LA SALLE-ST., ROOM 1128.

CONSOLIDATED AGENCIES
Courteous service awaits you at our office TODAY.
COME IN.

STENOGRAPHER-BOOKKEEPER, loop	$35
STENOGRAPHER-SECRETARY, loop	30
STENOGRAPHER-SWITCHBD. OPER.	25
STENOGRAPHER, railroad, loop	25
STENOGRAPHER, mail office, loop	20
STENOGRAPHER, beginner, oppor.	16
STENOGRAPHER, some exper.	20
BOOKKEEPER, full charge	$130
GENERAL OFFICE CLERK, West Side, high school educ.; some experience	$85
FILE CLERK, good future	$85
GENERAL OFFICE CLERK, knowledge of typing; $45-$50	$95
LEDGER CLERK, Mich.-av	$100
ASSISTANT BOOKKEEPER, South	$110
TYPIST-GENERAL OFFICE CLERK	$85
TYPIST-FILE CLERK	20
BUR GHS BOOKKEEPER, loop bank	$100
TYPIST-BILLER, loop and branch	$16
TYPIST-SWITCHBOARD OPERATOR-INFORMATION CLERK	$22

Our sole business is placing you in the line you select satisfactorily and beneficially.
SUITE 500, 116 S. DEARBORN-ST.
SUITE 1200, 4750 SHERIDAN-RD.
SUITE 303, 1180 E. 63D-ST.

CONSOLIDATED AGENCIES
LINEN ROOM, 50; R. R.; ASST. HOUSEkeeper, $75; Tea Rm. Cook, $30; Private Cook, $18; Dining Rm., Hosp., $55, r. b.; Hospital Cook, $100; Pastry Cook, $70, r.; Laundress, $80; Bindery $18; Pantry, 75, r. b.; Sec. Cook, $65, r. b., 1; Nite Cleaning, 3 nights, $40.
SALES AGENCY, 406 S. Dearborn-st.

COLORED WOMEN AND GIRLS FOR HOtels, Restaurants, Clubs, Hospitals, Private Families, and Factory, at high salaries.
EMPLOYMENT AGENCY,
2D FLOOR 179 W. WASHINGTON.

WE NEED MANY TEACHERS FOR SEPtember openings in all lines of school work. Write at once. HOME TEACHERS AGENCY, 1131 Healey Bldg., Atlanta, Ga.

STENOGRAPHERS, $20-$30; BOOKKEEPers, $27-$30; Typist-Clerk, $25; Office Clerks, $18-$25. MERCHANTILE CLASS BUREAU, Room 518, 133 W. Washington-st.

TRADE SCHOOLS.
HOTELS NEED TRAINED WOMEN — Nation-wide demand for trained people in hotels, clubs, restaurants, cafeterias, and tearooms; hotel business now fourth industry of this country; thousands of new big hotels and dining places will open this year; begin now to prepare for one of these positions.
Liberal pay, quarters and meals, fine living and elegant surroundings; these are but a few of the advantages waiting the trained hotel employee. The Lewis intensive training method prepares you in a few weeks' time for entrance into the field; our graduates now holding preferred positions in the best and biggest hotels in New York City and leading hotels, clubs and restaurants everywhere; many now operate their own establishments; courses of study is indorsed by nationally known hotel owners and managers, executives drawing $100 to $300 a week.
Get into this rich, uncrowded field, and enjoy big success; get out of the humdrum of routine work into a field that teems with opportunity, fascination and human interest; complete course and personal guidance cost but a few cents a day. Free life membership in our employment bureau included. Our "money back" guarantee gives you absolute protection. Free illustrated book.
Opportunity blank also sent. Send for it now.
LEWIS HOTEL TRAINING SCHOOLS,
Desk 713, Washington, D. C.

BECOME A

HOTELS.

The Melrose
Exclusive Apartment Hotel.
RESIDENCE NEAR SHERIDAN-RD.
3550 BLOCK NORTH.
15 minutes to the Loop.
Convenient in winter.
Cool in summer.
Suites of 2, 3 and 4 room apartments with Superior hotel service and a real home comfort atmosphere.
Applications for fall leases accepted now.
FRANK D. HAYES, Manager.
Phone Buckingham 1200.

THE ADMIRAL
AT LAKE MICHIGAN. 909 FOSTER-AV.
A select apartment hotel of distinction, in a most desirable neighborhood of Edgewater; 2 and 4 room furnished apartments with hotel service; beautiful Italian garden at the lake.
Special attention is called to our main and sunset dining rooms on the eleventh floor overlooking the lake, with roof garden.
Dancing, banquets and private parties.
Our culinary cuisine is unexcelled for quality.
PHONE EDGEWATER 5060.

THE MONTEREY
4200 Clarendon-av. [at Junior-ter.]
Modern apartment hotel of many unique features, consisting of 2 and 3 room suites, completely situated on the 9th floor, only one block from the lake; includes linens, ice, gas, lighting; maid service each day; courteous attention; rates very reasonable. Telephone Longbeach 8026.

JACKSON BEACH HOTEL
Jas. K. 634-st., overlooking Jackson park; 1 block from bathing beach and golf; all outside rooms, 1 and 2 rm. kitchenettes and H; also hotel rooms, with or without baths; $10 wk. up; also 3 rm. apts. for 2 or 3 adults. Phone Lake View 9000.

THE BROADMOOR
BOWARD AT BOSWORTH.
One of the best kitchenette hotels on the north side; a hotel that compel your comfort.
PHONE SHELDRAKE 5170.

Drexel Arms
FINEST BOULEVARD LOCATION.
Large, attractive rooms with private bath, $6 to $8 daily, $15 to $21 wkly.; 250 rms. Every modern convenience. Fifty-Third Grove cars direct. 2 blocks.
DREXEL AND OAKWOOD-BLVDS.

THE MIDWAY,
1335 E. 60th-st. Mid. 1624.
Beautiful new 1, 2 and 3 room kitchenette apartments, overlooking Midway and Jackson park; completely furnished with distinction and taste. Hotel service. 12 minutes to loop. Phone Midway 7000.

Kellshore
THE IRVING PARK-BLVD.
Completely furnished kitchenette apartments. Good transportation. References required.

HOTEL MELBOURNE,
4424 N. RACINE-AV., SUNNYSIDE 5000.
ONE BLOCK WEST WILSON L STATION.
All rooms with bath. Special weekly rates.

BOARD WANTED.

BOARD AND ROOM—WITH JEWISH FAMILY, modern home, district; out of town preferred; reference required. Address B. ABRAMS, Cedar Rapids, Iowa.
BOARD AND ROOM—IN STRICTLY PRIVATE home, by couple with child; N. side south preferred; references exchanged. Oakland 1877.
BOARD AND ROOM WTD.—ALSO GARage for Ford coupe; by young couple; reasonable. Address Y 435, Tribune.

ROOMMATES.

WANTED—BUSINESS WOMAN TO SHARE studio apt., near Drake, with refined lady. Superior 0813, after 2 p. m.
ROOMMATE—R. R. EMP., 30 TO 40, TO share 6 rm. apt. or 2 girls. Address A 254, Tribune.
LADY WILL SHARE HEAT & RM. APT. with woman. Juniper 5504.

TO RENT—HOUSES—NORTH.

TO RENT—450 HYDE PK.-BLVD., NR. L; C. and S. B. high class residential sec.; 12 rms., 3 baths, stm. ht. including garage; apply P. SHANKLIN & CO., 111 W. Washington.

TO RENT—HOUSES—NORTH.

TO RENT—14 R., 3 BATHS, EL. LT., 164 E. Elm-st.; 13 rms., 3 baths, Cor. 1 blk. from lake; rooms with lake view, 3 blocks from lake; all service, etc., $250 up for two persons. $45 up for two persons and 2 rms. $45 up. Entertainment; clubhouse and beach. LUDIN MEALS.

TO RENT—HOUSES—SUBURBAN.

TO RENT—WINNETKA, NEW 8 RM. HSE., corner or unfurn., h. w. ht., 3 baths and sleeping porch, large living rm., wood-burning corner log fireplace, 2 blocks from station, 25 min. to loop. Winnetka 1225. Drex. 1090.

TO RENT—FURNISHED HOUSES.

TO RENT—FURN. HOMES ON N. SHORE. Keller, 1718 Sherman-av. Evans. 6860.

WANTED—TO RENT—HOUSES.

WANTED—TO RENT—FURNISHED HOUSE, flat or cottage, 5, 6 or 7 rms., in vicinity of 30 mi. radius of loop, to use 1 or 2 years; 2 young, refined, responsible. Address G O 516, Tribune.

WANTED—COTTAGE OR BUNgalow; responsible party; will give reference if required; 3 in family; no children; Sept. 1 or not later than Oct. 1. Address Albany 9710, Cent. or write.

WANTED TO RENT—HOUSE OR APT., 5 or 6 rms., rent reasonable. State condition and location. Address L. J 434, Tribune.

WANTED TO RENT—5 OR 6 RM. HOUSE or 6 rm. apt. in small bldg. Sept. 1; rent $70. N. or N. W. side. Phone Lake View 9000.

WANTED TO RENT—ADULTS DESIRE 5 or 6 room cottage or bungalow; Southwest side. Address A 440, Tribune.

TO RENT—SUMMER RESORTS.

TO RENT—NEW FURN. COTTAGE WITH all. Cedar Lake and Lemon. Calumet 1507.

TO RENT—FLATS—SOUTH.

TO RENT—KITCHENETTE APARTMENTS 2 rooms, convenience of 3 and 4 room beds; blk. to Jack. Pk. L and sta. Apply at bldg., 6315 Harper-av. Hyde Park 2147.

TO RENT—6 LARGE ROOMS, 2 BATHS, sun parlor, dining room, living room and two master bedrooms; face Mack Square. Wentworth 1000.

TO RENT—5316 CORNELL-AV. HIGH 3 rm. efficiency apt., with same accommodations as 5 rm. apt.; 2 in-a-door beds, gas range, refrigerator; immed. poss. Janitor or call Station 7402.

TO RENT—4134 Michigan-av., beautiful 4 and 5 room apts., $65-$75. Janitor on premises. Apply at 4136, Janitor. Phone Drexel 0309.

TO RENT—6 RM. APT., IN-A-DOR BED, overlooking Jackson park and lake. $75. See janitor, 5744 Merrill-av. $75.
TO RENT—5 RM. APT. 6201 S. HALSTED-st. Apply WILKINSON & CO., 907 E. 55th-st. Dorchester 7272.

3 LARGE, SPACIOUS

3 baths; cor.; elec. elev.; garage; in block from Jackson park and lake. $275. Janitor will show. Drexel-blvd. Bus to door.

TO RENT—HIGH GRADE APTS., 7 RMS., 3 baths, $225. Janitor, 5315 S. Shore Drive Club; good trans.; 3 baths, 4 rms., front or rm. apt. Hyde Pk. 4000.
TO RENT—6-10 rm., for appt. 5 baths. Call 6-10 rm., for appt. 5 baths. Call 6-10 rm., for appt.

SOUTH SHORE 5 RM. APT.

Large, sleeping porch, shower. $115. 2 Midway 8742.
TO RENT—FIVE ROOMS STEAM HEAT, hot water; 5 minutes to loop; $42.50 per month. See janitor or Gordon Realty & Co., 208 S. State-st. Harrison 8979.
TO RENT—JUST COMPLETED, HIGH CLASS 3 room apt., 6742-44 Chappel-av. Phone Regent 5000.
TO RENT—1 AND 2 RM. KITCHENETTE apts., $35 to $75. Apply Wm. T. Woodley, 5518-st. Hyde Park 2187.
TO RENT—5846-48 S. PARK-AV. 3D. OPP. Jackson park, 6 rooms, 2 baths, priv. front porches; $125. Ph. H. F. 7074.
TO RENT—7123 EUCLID-AV.; 4 RMS., $85; 5 rms., $95; 6 rms., $105. Janitor on premises, 1st floor, sun parlor; vacant; concession. Drexel 0309.
TO RENT—5 RMS. IN-A-DOR BED; $87.50; 6 rms., $110. Concession. 7001 Merrill-av. Phone Bay 2486.
TO RENT—7 RM. APTS. $70; 1 BEDRM. in-a-door bed, 6847 Peoria-st.

TO RENT—FLATS—SOUTH.

TO RENT—HYDE PARK.
We are offering to high class gentiles a few very high class apartments of 5, 6 and 7 rooms, at 4730 Greenwood-av., in the most exclusive section of Hyde Park; each apartment has exceptionally spacious rooms with two or more baths; sun parlors and light on all sides.
We will rent you these apartments at a fair market value and keep the landlord's profit, or will let you be your own landlord by accepting from you a modest cash deposit and monthly payments a little larger than the present rental value, which will be applied toward the net cost of operating these apartments and paying the interest and principal of the present mortgage. The balance will be credited to your account until you have entirely paid in your proportionate equity in this building; thereafter your rent will be about one-third of the present rental value. Call or write
H. H. DECKER & CO.,
4750 Sheridan-rd. Sunnyside 4865.
Phone at Bldr., Kenwood 9546.
Specialists in Co-operative Apartments.

TO RENT—3 ROOMS.
5069 Yale-av., 2..... $65.00

4 ROOMS.
9657 Minerva-av., 2..... 75.00
9659 Yale-av., 2..... 75.00
1406 E. 54th-st. 3..... 60.00

5 ROOMS.
4900 Michigan-av., 2..... 85.00
4903 Calumet-av., 2..... 90.00
6201 Princeton-av., 2..... 70.00
63 E. 42d-st., 4..... 60.00

6 ROOMS.
4103 Grand-blvd., 2..... 70.00
5341 Dorchester-av., 1..... 80.00
4901 Calumet-av., 2..... 75.00

7 ROOMS.
6565 Yale-av., 3..... 80.00
See janitor on premises or call.
K. R. BEAK & COMPANY,
111 N. Dearborn-st. Central 4822.

NewBuilding
7201-19 Yates-av., corner 72d-st.; one of the choicest locations in Chicago, 1 block from Illinois Central South Shore station, 30 min. to Randolph-st. and 2 blks. from lake. One of the most complete and model 6-room apartment buildings ever offered to renters. All white porcelain kitchen equipment, shower baths, many other features; 3 rms., $75 to $90; 4 rms., with 2 real bed rooms, $90 to $110. These are now ready for occupancy. Agent on premises from 10 a.m. to 2 p.m.

IMMEDIATE POSSESSION.
HIGH GRADE BLDG.
½ Blk. from Drexel-blvd.
811-33 E. 46th-st.
Large, light, 4 room apts., with private front porches, beautiful dining rooms; brick fireplaces; built-in buffet; excellent trans.; bus line, etc.
Rent Only $75 Per Mo.
See agent on premises or phone
MATTESON & CONNAN, INC.,
77 W. Washington-st. Central 3600.

NewBuilding
Choice 4 and 5 room apts.; each apt. has lge. liv. room with in-a-door bed; very bright and cheerful bedrooms and din. room. 4 rm. apts. have 2 bedrooms and in-a-door bed. Bldg. close to U. of C., bus line, surface, and car. Only desirable tenants need apply for this unusual, reasonably priced apts. See Agent at apt.
5465 INGLESIDE-AV.

THE KENWOOD
AN IDEAL FAMILY HOTEL.
2 and 3 rm. furnished and unfurnished; all the comforts of a real home, including first class cafe, elevator, and bellboy service. Located 1 block 47th I. C. and surface. Walking distance 51st bathing beach. Make reservations now for Oct. 1st.
4700 KENWOOD-AV.
OAKLAND 1600.

TO RENT—
Beautiful apartment homes. N. E. Cor. Hyde Park-blvd. and Blackstone-av.; choicest section of Hyde Park; nr. L. C.; hotel and shopping district. 9 rms. and 3 baths; particularly suitable for large family desiring apartment conveniences with privacy of a home; unfurn. etc.; to high grade tenants only; $150-$175. Janitor or ROBT. F. SHANKLIN & CO., 111 W. Washington-st.

TO RENT—
S. E. Cor. 64th-st. and Parnell-av., 5 rms., stm. ht., $45.00.
4301-7 Oakenwald-av., 3, 4, and 7 rms., stm. ht.; $40-$75.
N. E. Cor. Indiana-av. and 31st-st., beautiful 6, 7, and 8 rms.; stm. ht.; to high class white tenants only; poss. now or Oct. 1; reas. rents. Janitor on premises or ROBT. F. SHANKLIN & CO., 111 W. Washington-st.

ELEVEN ROOMS,
THREE BATHS,
4556 Greenwood-av., 2d and 3d apt.; private front porch; I. C. and surf. trans.; hot water heat; $225; poss. Oct. 1. HIKLEY BROS. CO., 1447 E. 63d-st Hyde Park 0100.

TO RENT— TO RENT
1631 HYDE PARK-BLVD.
1st apt., 6 rms., 2 baths, $140.
Strictly modern. Also have other apartments in same bldg.
$120, $100 and $175.
O'HERN FREAR CO.
5303 Hyde Park-blvd. Hyde Park 7000.

TO RENT—HOMES—SOUTH.

TO RENT—450 HYDE PK.-BLVD., NR. L; C. and S. B. high class residential sec., 12 rms., 3 baths, stm. ht. including garage; apply P. SHANKLIN & CO., 111 W. Washington-st.

TO RENT—VERY DESIRABLE 1 E. KITCHenette, 4260 Drexel-blvd.; large, light room; all hdwd.; near L and surface; poss. at once; $42.50.
HOFFMAN & BECKER,
300 E. 31st-st. Atlantic 0700.

TO RENT—
3500 Ellis-av., fireproof bldg., overlooking the lake; near I. C. and surf. lines; 5, 6 and 9 rms., stm. ht., thoroughly mod.; $75, $150. Janitor or ROBT. F. SHANKLIN & CO., 111 W. Washington-st.

4 AND 5 RM. FLATS.
New and modern in every respect; 1 block from I. C. and Cottage Grove-av. car line. H. W. JOHNSON, 415 E. 111th-st. Pullman 0549.

TO RENT—
5454-60 Harper-av. finest section of Hyde Pk.; 5 rms., $50; 6 rms., $60. Janitor, 5458 Harper-av. Hyde Park 1281.

TO RENT—JEFFERSON PK., 5455 MARshfield-av., new 5 rm. house, $50. Phone Wentworth 3653.

TO RENT—HOUSES—SUBURBAN.

TO RENT—WINNETKA, NEW 8 RM. HSE., corner or unfurn., h. w. ht., 3 baths and sleeping porch, large living rm., wood-burning corner log fireplace, 2 blocks from station, 25 min. to loop. Winnetka 1225. Drex. 1090.

TO RENT—FURNISHED HOUSES.

TO RENT—FURN. HOMES ON N. SHORE. Keller, 1718 Sherman-av. Evans. 6860.

WANTED—TO RENT—HOUSES.

WANTED—TO RENT—FURNISHED HOUSE, flat or cottage, 5, 6 or 7 rms., in vicinity of 30 mi. radius of loop, to use 1 or 2 years; 2 young, refined, responsible. Address G O 516, Tribune.

WANTED—COTTAGE OR BUNgalow; responsible party; will give reference if required; 3 in family; no children; Sept. 1 or not later than Oct. 1. Address Albany 9710, Cent. or write.

WANTED TO RENT—HOUSE OR APT., 5 or 6 rms., rent reasonable. State condition and location. Address L. J 434, Tribune.

WANTED TO RENT—5 OR 6 RM. HOUSE or 6 rm. apt. in small bldg. Sept. 1; rent $70. N. or N. W. side. Phone Lake View 9000.

WANTED TO RENT—ADULTS DESIRE 5 or 6 room cottage or bungalow; Southwest side. Address A 440, Tribune.

TO RENT—SUMMER RESORTS.

TO RENT—NEW FURN. COTTAGE WITH all. Cedar Lake and Lemon. Calumet 1507.

TO RENT—FLATS—SOUTH.

TO RENT—KITCHENETTE APARTMENTS 2 rooms, convenience of 3 and 4 room beds; blk. to Jack. Pk. L and sta. Apply at bldg., 6315 Harper-av. Hyde Pk. 4000.

TO RENT—6 LARGE ROOMS, 2 BATHS, sun parlor, dining room, living room and two master bedrooms; face Mack Square. Wentworth 1000.

TO RENT—5316 CORNELL-AV. HIGH 3 rm. efficiency apt., with same accommodations as 5 rm. apt.; 2 in-a-door beds, gas range, refrigerator; immed. poss. Janitor or call Station 7402.

TO RENT—5 RM. APT. NEW BLDG.; EVerything mod.; rent $90; concession; immed. poss. 734-44 Aldine-av., Buck. 1000.

TO RENT—NEW 3, 4 AND 5 ROOM APARTments, nr. lake and transportation. Month concession. BRENNAN, Roy. Pk. 9400.

TO RENT— 4107 BROADWAY, 4 ROOMS, $70. 5 rooms, $85; immed. poss.
ALBERT O'ROURKE & CO., State 7402.

TO RENT—4 ROOM UP TO DATE APT., at the lake, $110. Ardmore 0649. 945 Gordon-ter. or Canal 4239.

TO RENT—APT. 6 LIGHT ROOMS, HOT water heat, glazed sleeping porch, $720 per month. Midway 8742. Poss. Oct. 1; $85.

TO RENT—3 RM. KITCHNT. APT. $70; near beach; beaut. loc. 919 Sunnyside-av. Sunnyside 4865.

TO RENT—ELEGANT 4 AND 5 RM. APTS. in modernized transportation; $75 and $90. Inquire superintendent, 2346 Wilson-av.

TO RENT—5 LARGE BRIGHT RMS., 1ST and 2d flat, mod.; steam; near lake, bus, L and surf. cars. 1249 Granville-av.; sell, and surf. cars. 1249 Granville-av.; sell,

TO RENT—5 RM. APTS., 2 P. AT LAKE, $135; all light rms. 1227 Jarvis.

TO RENT—LGE. 4 RMS. S. PAR. LIV. RM. $75. 1723 Euclid-av.; 4 RMS., $85; 5 RMS., $95. Janitor or ROBT. F. SHANKLIN & CO., 111 W. Washington-st.

TO RENT—5 RMS. SUN PARLOR, SLEEP. porch.; st. ht.; $85. Pk. Rogers Pk. 9765.

TO RENT—FLATS—NORTH.

NEW 4 AND 5 ROOMS.
facing lake. Imm. poss. $85. 1219 Greenleaf-av. Sheldrake 4261.

TO RENT—ROG. PK. 2 TO 6 RMS. OCT. 1; new bldgs.; $60.00 to $200.00 mo.; nr. L and Lake. WALLEN & SONS, 6712 N. Clark-st. We solicit permanent tenants.

TO RENT—DEVON AND WESTERN DISTRICT; all new and modern bldgs.; 5 rms., $77.50 up.
GEO. H. KLOTTER, 2345 Devon.

TO RENT—LARGE NUMBER OF ROGERS Park apts. for October possession.
Clark and Farwell. Rogers Park 6831.

TO RENT—WE SUBMIT MOST APTS. ON the North Side resting from $120 mo. and more.
HAROLD E. HOLLEY & CO., 717 N. Mich.-av.

TO RENT—4 RM. APT. NEW BLDG.; EVerything mod.; rent $90; concession; immed. poss. 734-44 Aldine-av., Buck. 1000.

TO RENT—NEW 3, 4 AND 5 ROOM APARTments, nr. lake and transportation. Month concession. BRENNAN, Roy. Pk. 9400.

TO RENT— 4107 BROADWAY, 4 ROOMS, $70. 5 rooms, $85; immed. poss.
ALBERT O'ROURKE & CO., State 7402.

TO RENT—4 ROOM UP TO DATE APT., at the lake, $110. Ardmore 0649. 945 Gordon-ter. or Canal 4239.

TO RENT—APT. 6 LIGHT ROOMS, HOT water heat, glazed sleeping porch, $720 per month. Midway 8742. Poss. Oct. 1; $85.

TO RENT—3 RM. KITCHNT. APT. $70; near beach; beaut. loc. 919 Sunnyside-av. Sunnyside 4865.

TO RENT—ELEGANT 4 AND 5 RM. APTS. in modernized transportation; $75 and $90. Inquire superintendent, 2346 Wilson-av.

TO RENT—5 LARGE BRIGHT RMS., 1ST and 2d flat, mod.; steam; near lake, bus, L and surf. cars. 1249 Granville-av.; sell, and surf. cars. 1249 Granville-av.; sell,

TO RENT—5 RM. APTS., 2 P. AT LAKE, $135; all light rms. 1227 Jarvis.

TO RENT—LGE. 4 RMS. S. PAR. LIV. RM. $75. 1723 EUCLID-AV.; 4 RMS., $85; 5 RMS., $95. Janitor or ROBT. F. SHANKLIN & CO., 111 W. Washington-st.

TO RENT—5 RMS. STOVE HEAT. $50. 3529 N. Irving-av.

TO RENT—ROOM APT., STOVE HEAT. $30. Maywood 586.

TO RENT—5 RMS. SUN PARLOR, SLEEP. porch.; st. ht.; $85. Pk. Rogers Pk. 9765.

TO RENT—FLATS—NORTH.

BRAND NEW BLDG.
To rent—4 and 5 rms., beautiful Rogers Park, close to lake, L and surface lines; all very large rooms; all outside; very latest design and decorating; apts. now being sold on tenant ownership plan; you can buy one of these beautiful apts. for medium sized payment down, balance like rent. This plan enables you to reduce your rent 50% and be your own landlord.
Also 7 rm. completely furnished apt. for rent; $135 per month.
J. W. KINGSBURY,
1347-49 Peoples Gas Bldg. Harrison 1857.
Or Janitor at bldg., 1650-36 Columbia-av.

ROGERS PARK
AT HOWARD-AV.
MOST REASONABLE RENT IN ROGERS PARK.
LOOK AND BE CONVINCED.
Three, four and five room apts.; only two blks. from Howard-av. shopping district, theaters, Sheridan-rd., to the lake and bathing beach; rent; only $67.50 and up.
SEE THEM TODAY.
1700 JUNEWAY-TERR.
Agent on premises or phone Central 3600 or Rogers Park 5025.

4 ROOMS.
1517 Arthur, 1st, sun parlor..... $75.00
5007 Glenwood, 1st, porches..... 77.50

5 ROOMS.
1214 Thorndale, 1st, sun parlor..... $90.00
2907 Lawrence, 1st and 3d, porches.... 95.00

6 ROOMS.
817 Lawrence, 2d, porches..... $120.00
ROBT. A. GUARNO & CO.,
1104 Leland. Edgewater 4000.

NewBuilding
OCT. 1ST POSSESSION.
2 rms. and kit., 1561 Birchwood-av., 2d & 3d fls. $55
2 rms. and kit., 822 Edgecomb-pl., 1st flr. 60
3 rms. and kit., 1563 Birchwood, 1st. 75
4 rms., 716 Grace-st., 1st..... 70
4 rms., 911 Aldrie-pl., 2d..... 80
5 rms., 1012 Lawrence-av., 3d..... 85
6 rms., 924 Windsor, 3d..... 100
6 rms., 1243 Lawrence-av., 1st..... 85
6 rms., 4806 Sheridan-rd., 2d..... 125
6 rms., 5223 Kenmore-av., 1st..... 130
J. W. CURTO & CO.
4603 Broadway. Edgewater 1020.

New Edgemoor Villa Apts.
5527-39 Kenmore-av.; one of the choicest locations in Chicago, 1 blk. from lake, elevated station and bus line; 2 rms. and kitchenette, $70; 3 rms. and kitchenette, $90. Ready for occupancy now or Oct. 1. Agent on premises or call BECKLENBERG, Randolph 6171.

ATTRACTIVE APT.
1044 Hollywood-av., 1st; best location on North Side; 6 rms., 2 baths, showers, and sun parlor; dining rm. in front of apt.; woodwork enameled throughout; walls canvased and papered; 1 apt. from lake. Premises at rear. Janitor or
G. GOTTSCHALK & CO. Franklin 2800.

NewBuilding
5 Large Rooms, Sun Parlor,
714-16 BARRY-AV.
Private porch, new building, beautiful location, 3 blocks to Sheridan-rd., Lincoln Park and Lincoln-av. cars; ½ block to surface and convenient to bus and "L." Move in now, rent starts October 1st. Rental $115 per mo. Open for inspection. Central 6100.

OVERLOOKING LAKE
NEW 3 AND 4 ROOM APARTMENTS.
Loyola-av. at the lake; reasonable rents; immediate possession; agent always in possession at all times. Apply 1020 Loyola-av. Sheldrake 0346, or see H. Emerman, owner, 4750 Sheridan-rd., rm. 430. Sunny. 2757. Inspection invited.

ROGERS PARK
1645-63 PRATT-BLVD.
Complete 4 and 5 room, built in tubs, showers, cooling boards, in-a-door beds, all conveniences. Each and most reasonable flats in park; $80-$120. See agent on premises or call Rogers Park 3400.

EDGEWATER
5816-24 GLENWOOD-AV.
Complete 4 room apartments, showers, in-a-door bed, other conveniences; $75-$90; reasonable. See agent on premises or call Rogers Park 3400.

Eastlake Beach Apts.
7041-49 EASTLAKE-TERR.
4 rms., 5 efficiency, overlooking lake, new bldg., old ivory fin.; built-in beds, white kitchen equipment, linoleum floor, tile bath and shower, wall bed; private bathing beach; Howard L. See Janitor or phone Edgewater 4925 or 2022.

TO RENT—6 RMS. AND 2 BATHS, FIREproof bldg. in Rog. Pk.; elevator service; mechanical refrigeration, showers, painted throughout; 1 blk. to lake, 2 to Loyola Park L sta., Oct. 1; $205 per mo. Agt. on premises, 1345 Estes-av. We solicit permanent tenants.

TO RENT—4848 SHERIDAN-RD. 1ST AND 3d apt., 6 large, light rooms, 2 baths, extra lavatory, private porches. $150.
921 Edgecomb-pl., 1st apt., 6 large, light rooms, private front and rear porches, $125.
T. O'DONNELL & CO.
4840 Sheridan-rd. Edgewater 5725.

TO RENT—ROG. PK., 5 RMS. IN NEW FIREproof bldg., 1 blk. Lake; mechanical refrigeration, elevator service, private basement in-a-door beds, dressing rms.; stm. ht.; thoroughly mod. Poss. now or Oct. 1; moderate rent. Janitor on premises or ROBT. F. SHANKLIN & CO., 111 W. Washington-st.

TO RENT—ROG. PK. 3, 4 AND 5 R. APTS. Oct. 1st., or immed. poss.; nr. Loyola L sta.; all apts. have door beds; $70 to $100. 1st floor apts. for rooms. See janitor, 6540-50 N. Ashland-av. WALLEN & SONS, 6712 N. Clark-st.

TO RENT—1236 CARMEN, 2 RMS..... $60
3 rms., 3 rms..... 70
5104 Glenwood, 4 rms., s. p..... 85
4209 Sheridan, 4 rms., s. p..... 100
5107 Winthrop, 4 rms., new..... 75
CLINE & DIX, 1127 Argyle-st. Edgr. 1334.

TO RENT—ROG. PK., 2, 3 AND 4 RM. APTS., free ice and gas, mech. ventilation; 1 blk. to Lake Park L sta. Morse L. Oct. 1; $70.00 and up. See agt. on premises. 1361-73 Estes-av.
WALLEN & SONS, 6712 N. Clark-st.

Beautiful 2 Room Apts.
1 blk. from L to lake, at Rogers Park. All outside rooms, $55 to $70 p. mo. Oct. 1.
CHARLES W. CARLSON & CO.,
1407 Morse-av., L station, Rogers Pk. 9936.

4137 N. ASHLAND-AV.
5 large rooms and sun parlor, all modern; French paneled dining room; private porch, etc.; $70 per mo. Central 6100.
TO RENT—NORTH SIDE, SEPT. 1 OR BEfore, 6 light rooms, 1st floor, furnace heat, 1¼ blks. from L. 20 min. to Loop. Do not apply before Aug. 21. Lake View 0307. 3942 N. Lincoln.

3936 PINE GR.-AV.
High grade 6 room apt., 2 baths, 2 sun parlors; $225; garage if desired. Call Wellington 6782.
TO RENT—4-6-7-8-9 RM. APTS. IN LINcoln Park district. Phone or call for our rent list.
SCHAFER & CARLSON & SONS,
2707 N. Clark-st. Div. 2932.
TO RENT—8 OUTSIDE RMS., NEWLY AND beautifully decorated; unexcelled location; 5 blks. Drake hotel; available now. Superior 7000.

IMMEDIATE POSSESSION.
4 rms., sun parlor, in-a-dor.; $80. 4205 Ashland-av. Sunnyside 5700.
TO RENT—5 ROOM APTS., NEW BLDG., cor. Estes-av. N. Paulina-st., near surface, elevated; 5 cent fare. R. H. A.; nr. lake and Rogers Park; office in building.
TO RENT—UNUSUAL 6 AND 7 ROOM apartments in exclusive Rogers Park available Sept. 1st and Oct. 1st; ref. req. BRENNAN, 1418 Howard. R. P. 9400.

3 RM. APTS., NEW BLDG.
520 Belden-av. 1 block Lincoln Pk.; real bedrooms; gas free; $77.50 to $80. Janitor.

BRAND NEW BLDG.
1 block Lincoln Park; 4 rm. apts., $85 up; imm. poss.; Cal. beds. 614 Wellington-av. 2
TO RENT—CORR. 3 LARGE RMS., 2 F., 7 baths, bedrms. large for twin beds, 7 clothes closets; nr. lake and L; immed. poss. 1262 Columbia. Fichtl & Co., 1401 Morse-av.
TO RENT—BELMONT AND SHERIDAN, 441 Belmont, 4 rms., $80; 5 rms., $90; 6 rms., $120. Inquire janitor or ALBERT O'ROURKE & CO., State 7402.
TO RENT—MODERN 5 LARGE LIGHT rms., sun parlor, screened sleeping porch; nr. Loyola L and lake; $100. 6552 Glenwood-av. Sheldrake 4261. Immed. poss.
TO RENT— S. W. COR. CLEVELAND-AV. and Fullerton-pkwy., 2 and 6 rms., stm. ht., $65-$75. Jan. or ROBT. F. SHANKLIN & CO., 111 W. Washington-st.
TO RENT—3 ROOM KITCHENETTES, PRI. bath; steam heat; newly dec. 110 E. Oakst., near drive and Drake hotel.
TO RENT—2, 3 AND 4 RM. APTS.; DIS. bed, new bldg.; 1½ blks. from "L" and surf. 2201 Eastwood-av.
TO RENT—6 RM. APT., SUN PARLOR, 2 baths, Rogers Pk., $130 per mo. Phone Edgewater 5110.
TO RENT—4 R. FLAT AT $75, $80, $85; East of Sheridan-rd., nr. Wilson sta. See janitor in basement of 9225 Kenwside-pl.
TO RENT—154 E. SUPERIOR-ST. 6 AND 7 rm. apts., modern, elevators, $135.
W. F. YOUNG & CO., Delaware 0380.
TO RENT—WE HAVE A GOOD LIST OF 4, 5, 6, 7 room apartments. GUBBINS & McDONNELL, Rogers Park 3731.
TO RENT—HIGH GRADE 4 AND 5 RMS., $75 to $90; nr. lake and L. See janitor, 6540 N. Ashland-av. WALLEN & SONS, 6712 N. Clark-st.
TO RENT—1236 CARMEN, 2 RMS..... $60
3 rms., 3 rms..... 70
5104 Glenwood, 4 rms., s. p..... 85
4209 Sheridan, 4 rms., s. p..... 100
5107 Winthrop, 4 rms., new..... 75
CLINE & DIX, 1127 Argyle-st. Edgr. 1334.
TO RENT—ROG. PK., 2, 3 AND 4 RM. APTS., free ice and gas, mech. ventilation; 1 blk. to Lake Park L sta. Morse L. Oct. 1; $70.00 and up. See agt. on premises. 1361-73 Estes-av.
WALLEN & SONS, 6712 N. Clark-st.

Beautiful 2 Room Apts.
1 blk. from L to lake, at Rogers Park. All outside rooms, $55 to $70 p. mo. Oct. 1.
CHARLES W. CARLSON & CO.,
1407 Morse-av., L station, Rogers Pk. 9936.

4137 N. ASHLAND-AV.
5 large rooms and sun parlor, all modern; French paneled dining room; private porch, etc.; $70 per mo. Central 6100.
TO RENT—NORTH SIDE, SEPT. 1 OR BEfore, 6 light rooms, 1st floor, furnace heat, 1¼ blks. from L. 20 min. to Loop. Do not apply before Aug. 21. Lake View 0307. 3942 N. Lincoln.

3936 PINE GR.-AV.
High grade 6 room apt., 2 baths, 2 sun parlors; $225; garage if desired. Call Wellington 6782.
TO RENT—4-6-7-8-9 RM. APTS. IN LINcoln Park district. Phone or call for our rent list.
SCHAFER & CARLSON & SONS,
2707 N. Clark-st. Div. 2932.
TO RENT—8 OUTSIDE RMS., NEWLY AND beautifully decorated; unexcelled location; 5 blks. Drake hotel; available now. Superior 7000.

IMMEDIATE POSSESSION.
4 rms., sun parlor, in-a-dor.; $80. 4205 Ashland-av. Sunnyside 5700.
TO RENT—5 ROOM APTS., NEW BLDG., cor. Estes-av. N. Paulina-st., near surface, elevated; 5 cent fare. R. H. A.; nr. lake and Rogers Park; office in building.
TO RENT—UNUSUAL 6 AND 7 ROOM apartments in exclusive Rogers Park available Sept. 1st and Oct. 1st; ref. req. BRENNAN, 1418 Howard. R. P. 9400.

3 RM. APTS., NEW BLDG.
520 Belden-av. 1 block Lincoln Pk.; real bedrooms; gas free; $77.50 to $80. Janitor.

BRAND NEW BLDG.
1 block Lincoln Park; 4 rm. apts., $85 up; imm. poss.; Cal. beds. 614 Wellington-av. 2
TO RENT—CORR. 3 LARGE RMS., 2 F., 7 baths, bedrms. large for twin beds, 7 clothes closets; nr. lake and L; immed. poss. 1262 Columbia. Fichtl & Co., 1401 Morse-av.
TO RENT—BELMONT AND SHERIDAN, 441 Belmont, 4 rms., $80; 5 rms., $90; 6 rms., $120. Inquire janitor or ALBERT O'ROURKE & CO., State 7402.
TO RENT—MODERN 5 LARGE LIGHT rms., sun parlor, screened sleeping porch; nr. Loyola L and lake; $100. 6552 Glenwood-av. Sheldrake 4261. Immed. poss.
TO RENT— S. W. COR. CLEVELAND-AV. and Fullerton-pkwy., 2 and 6 rms., stm. ht., $65-$75. Jan. or ROBT. F. SHANKLIN & CO., 111 W. Washington-st.
TO RENT—3 ROOM KITCHENETTES, PRI. bath; steam heat; newly dec. 110 E. Oakst., near drive and Drake hotel.
TO RENT—2, 3 AND 4 RM. APTS.; DIS. bed, new bldg.; 1½ blks. from "L" and surf. 2201 Eastwood-av.
TO RENT—6 RM. APT., SUN PARLOR, 2 baths, Rogers Pk., $130 per mo. Phone Edgewater 5110.
TO RENT—4 R. FLAT AT $75, $80, $85; East of Sheridan-rd., nr. Wilson sta. See janitor in basement of 9225 Kenwside-pl.
TO RENT—154 E. SUPERIOR-ST. 6 AND 7 rm. apts., modern, elevators, $135.
W. F. YOUNG & CO., Delaware 0380.
TO RENT—WE HAVE A GOOD LIST OF 4, 5, 6, 7 room apartments. GUBBINS & McDONNELL, Rogers Park 3731.
TO RENT—HIGH GRADE 4 AND 5 RMS., $75 to $90; nr. lake and L. See janitor, 6540 N. Ashland-av. WALLEN & SONS, 6712 N. Clark-st.
TO RENT—ENG. BASEMT. APT., 5 ROOMS, can be used for business; $75. 5504 Winthrop, cor. Edgewater Beach Hotel. Also 3 rm. apt.
TO RENT—ENGLISH BASEMENT APT., 3 rooms can be used for business; $65. 6353 Winthrop, cor. Sheridan-rd.; also $45 apt.
TO RENT—CHOICE APTS. IN LINCOLN Park and Lake Shore-drive district.
PAUL STEINBRECHER & CO. Tribune Bldg.
TO RENT—MODERN 3 RM. KITCHENETTE apt., immed. poss. near lake; excel. trans. See janitor at 919 Sunnyside-av.
TO RENT—6 R. APT., 2 BATHS, OVERLK. lake, new bldg. 1527 Fargo. See janitor.
TO RENT—1 RM. REAR APT. FACING lake, $35. conces. Jntr., 1102 Pratt.
TO RENT—4 RM. APT. 1009 LARRABEE. st. $150. WOLFE, 1009 Larrabee. 2d apt.
TO RENT—3 RMS., OVERLOOKING LAKE, in-a-door beds; reas. 904 Winona-st.
TO RENT—4 AND 5 ROOM APMT. 3745 Broadway. Phone L. Y. 3985.
TO RENT—5 LG. RMS. STM. MOD.; $85. 3601 N. Hoyne, cor. Addi., Lin. Add Hay L.

TO RENT—FLATS—NORTH.

SELECTED APARTMENTS.
We are offering to responsible gentiles who can furnish satisfactory references, 4 and 5 room apts. in the high grade building at the s. e. cor. of Ashland-av. and Junewav-ter. These apts. all have exceptionally large sun parlors, large living rooms, extra closet space, and private rear porches and are convenient to transportation and beaches. We will rent you these apts. at a fair market value and keep the landlord's profit, or will let you be your own landlord by accepting from you a modest cash deposit and monthly payments a little larger than the present rental value, which will be applied toward the net cost of operating these apts. and paying the interest and principal of the present mortgage. The balance will be credited to your account until you have entirely paid in your proportionate equity in this building; thereafter your rent will be about one-third of the present rental value. Agent on premises today.
H. H. DECKER & CO.,
4750 S

REAL ESTATE FOR SALE.

APARTMENTS—NORTH SIDE.

HERE'S A REAL BUY.

NEW 24 FLAT APT.

I offer at a big bargain a new magnificent new 24 apt. bldg., just completed; one of the finest bldgs. ever put up on North Shore; close 3 blocks from lake; 3 blocks from trans.; 14 5-rm. apts., 10 4-rm. apts. All large, light, airy rms.; superbly decorated; colonial fireplaces; best of plumbing and hardware. Whether you seek income or profit, this is unquestionably one of the best buys ever offered. Address L J 445, Tribune.

CO-OPERATIVE APTS.

Price $4,800; terms: $1,000 cash, $50 a month; now leased for 2 years at $125 per mo.; total overhead on apt., $56.80 per mo.; net profit per month, $68.20 in cash. Can you beat this for a safe and sound real estate investment.

H. H. DECKER & CO.,
4756 Sheridan-rd. Sunnyside 4865.
SPECIAL1979 IN CO-OPERATIVE APTS.

SIX TIMES RENT.

New bldg., 6 flat, six 5 rooms and breakfast rm.; lot 50x125; income $9,600; 6 car heated garage; octagon sun parlors, glazed sprches, oak floors throughout; dining rm. finished walnut, other finish mahogany and white enamel; 2 blocks to "L" and surf. For further information call MR. GIBSONS. Graceland 4824.

FOR SALE—ELEGANT 6 APT. BLDG., 5 rms. & bk.; Lincoln Pk. low rental. Price $45,000. Kenney & Roberts. Frank. 3311.

APARTMENTS—N. W. SIDE.

EXCEPTIONAL VALUE.

Irving Park 2 apt. brick, 5 and 6 rms.; modern; price $12,750, cash $5,000.

BEESLEY & KIRMAIER.

12 apt. brick, all 4 rms.; console beds; rents $3,800 per yr.; price $32,500.

BEESLEY & KIRMAIER.

2 apt. brick, 5 and 5 rms.; fireplaces, etc.; 2 hot water plants; price $15,500, cash $4,000.

These and many other good buys.

BEESLEY & KIRMAIER,
FIRST WITH THE BEST.
4219 Irving Park-blvd.

BE A LANDLORD.

HIGH GRADE TWO FLATS

Ready for fall occupancy. Let your tenant help pay for it. High rental district; fine transportation. Values increasing rapidly. Only parties who wish to better their future conditions need answer this ad. For location and particulars, drop postal. Address J X 225, Tribune.

LOOK! REAL BARGAIN.

Your choice of 50 2 flat, select Northwest side listings, modern in every respect; 2 flat, 5 and 5 rms., $25 ft. lot; price $13,500. 2 flat, 6-6, steam heat, first place, wide lot; price $13,000.

JOS. A. FARINA,
3636 W. North-av. Albany 0354.

FOR SALE—2 FLAT BRICK, IN ALBANY Park; hot water heat; near L Stn., with 2 car brick garage; only $13,500; $5,700 cash. WM. YESCHKE, 4356 Lawrence-av. Juniper 6400.

FOR SALE—2 FLAT BRICK, SUN PARLOR, sleeping porches, two heating plants, 2 car garage; 97th foot lot; $14,000. Terms. OSWALD & MARTIN, 4154 N. Kedzie-av. Juniper 1920.

2 FLAT, FRAME.

7-5s, furnace and stove heat, 2 car garage. Price $9,800. Call Ravenswood 1826.

FOR SALE—2 4S. 2 5S. ST. HT., LOT 40X125. 4504 N. Troy-st.; modern; $8,000 cash required; no agents. Armitage 8548.

FOR SALE—3 6S. ST. HT., 3 GARAGES; lot 50x125. 1427 N. Cal.-av., facing Humboldt Pk.; cash $7,500. Armitage 8548.

APARTMENTS—WEST SIDE.

A BARGAIN.

New 2 story brick building, 5-5 rms. with 9½ ft. cement basement, which can be made into a flat at little expense; in good neighborhood; rents for $60 per month; price $6,000; price $12,400. JOHN KUCHINSKAS, Owner, 2221 W. 22d-st.

FOR SALE—GARFIELD PARK DISTRICT—3 apt. bldg., 2-3-2 rms., steel lath sides; 8 rooms each apt.; 2 baths; 4 bedrooms; mahogany and enamel trim; large living room; large porches; tile roof; 2 story brick garage. Would cost over $50,000 to duplicate apt. Deal with owner. No agents. Phone owner, 10 to 1 p.m., Nevada 0577.

FOR SALE—5 FLAT BRICK AND STONE bldg. $26,500; $12,000 cash, remainder payable in 1st or 2d mortgages; $5,520 rent a year. 129 S. Central Pk.-blvd. Ked. 3370.

BUSINESS PROPERTY—SOUTH.

STORE BARGAIN.

Large store room and 2 flat, 7-7 rms., stove heat, h. w. floors, elect. lights, fine business location; only $9,000. See this snap at once.

POLLARD & BLOUNT,
7461 Vincennes-av. Vincennes 7000.

STORES.

3 one story stores, at 75th and Evans-av., at price below cost to duplicate; good net income on investment; about $10,000 cash.

ARTHUR T. McINTOSH & CO.,
7455 Cottage Grove-av. Dorchester 8100.

FOR SALE—1 STORE, 4 FLATS, STOVE ht.; nr. 26th on Cottage Grove-av. 100 ft. from New South Park-av. imp. Bargain. $21,500.

W. H. BOWERS & CO.,
Calumet 0983. 6 E. 31st-st., n. e. cor. State.

FOR SALE—GREAT OPPORTUNITY; 2 modern brick bldgs., State and Root; 2 stores, 6 flats, 4 car garage; rental $6,000; good bargain for quick sale. $27,500; cash $4,000. ALBERT & KIRK, 6738 S. State. Drexel 1800.

FOR SALE—6414-22 S. 47TH-ST., 3 NEW brick bldgs.; rented; $3,500 per year; investigate; Arcola heaters; tenants pay all. Attractive price; small cash req. M. V. BARANCIK, 39 South Dearborn-st.

FOR SALE—3 STORES, 90TH AND COTTAGE Grove-av. Bldg. 50x55; lot 50x150; 3 yr. leases. Price $15,000. P. J. RASSETT & SON, 6054 Cottage Grove-av. Hyde Park 0800.

FOR SALE—3 STORES, 75TH-ST., NEAR Eberhart-av.; annual rental $2,580; price $20,000. H. BASSETT & CO., 357 E. 75th. Stewart 1074.

FOR SALE—$50,000. CASH $20,000. ON Cottage Gr., bet. 69d-63d. Fairfax 5597.

BUSINESS PROPERTY—NORTH.

CLARK-ST., NR. DIVERSEY.

A REAL BARGAIN.
2 STORES AND 10 FLATS.
RENTAL NOW $7,000.
MORTGAGES $50,500.
PRICE ONLY $70,000.
Best location on Clark-st.
MALKAN LEVIT SOVNER CO.
105 W. Monroe. Dearborn 8015.

Store & 5 Apts., Brk., $8,500.

$1,000 cash, bal. $80 monthly. Rent $116. 1900 story and basement. Store 20x50; apts. of 4 rms. each. Rent can be increased $1,000 a year. Owner will take $1,000 cash for the bare lot, is a certainty, since this value has already been reached just east and south of here.

E. J. BATTEN, 116 N. La Salle. Main 2218.

2470-78 N. CLARK-ST.

Stores, offices, auto showrooms, large garage; bldg. 112x200; cash required $50,000; considered some of the best in Chicago. BROS., 2730 N. Clark-st. Exclusive Agts.

FOR SALE — BELMONT-AV. COR., NR. Sheffield; 2 stores, 4 flats; low rental; $6,150 per year; can increase; $15,000 cash required. Price only $58,000. A real bargain.

KNIPP & KRUGGER, 4803 Broadway.

FOR SALE—WILL EXCHANGE 3 1 STORY new brick stores; rental $9,000 per year; stove heat; will consider clear farm equity. CLOTKE & GROSBY, 2539 N. Clark.

BELMONT-AV. CORNER.

9 stores, live section, $40,000 cash down necessary; bargain. $9,000 MONEY & CO., 133 W. Washington-st. Frank. 0880.

FOR SALE—CLARK NEAR WILSON; BARgain; store and flat. Broomell Brothers. 111 Washington-st. Main 1462.

FOR SALE—2134-6 NO. CLARK-ST. STORES and offices or industrial bargain. Guy Van Schaick. Phone Dearborn 8678.

BUSINESS PROPERTY—N. W.

FOR SALE—6 ONE STORY STORES, BEAU. terra cotta front, Arcola heat. Rent $7,400, graduated to $8,400. Will net $5,400 1st year. Offered at an attractive price.

CLOTE & BLIX.

TRANSFER CORNER.

4000 Irving Prk.-blvd., N. W. cor. Crawford. 99 yr. leasehold; 10% net on price.

J. BRIDLER CAMP & CO. State 8411.

FOR SALE—KEDZIE-AV. BUSINESS CORner, 2 stores and 4 flats; rent $1,000 per mo.; $1,000 cash, bal. monthly; no brokers. For information address J 130, Tribune.

FOR SALE—BY OWNER; STORE AND 3 rm. flat. 1800 W. North-av.; price $4,500; good business location; terms. KRAHL, 814 Desplaines-av. Des Plaines 111.

BUSINESS PROPERTY—WEST SIDE.

FOR SALE—1124 JACKSON-BLVD., MOD. 2 story br. bldg., 22x210. Price $22,500; cash $5,000; H. W. H.; ground floor suitable for garage, factory, selling good display space. 24 floor, 6 room modern flat or suitable for offices. See ERNST STOCK, 303 W. Division. Phone Lin. 6900.

FOR SALE—1046 OGDEN-AV., STORE AND liv. garage in rear. 2 flats above. Steve heat. Price $12,000; $3,000 cash. Only $7,500. WOLTERSDORF & CO., 40 S. Dearborn.

HOUSES—SOUTH SIDE.

FOR SALE—OWNER MUST SELL, BEAUtiful 20 r. house with large garage and apartment; 40 ft. front; best block Prairie-av. terrace. Address J 130, Tribune.

FOR SALE—A REAL HOME RECENTLY REmodeled at considerable expense; 6 rooms, 2 baths, heated sleeping porch. Price, $10,000 if sold quick. Oakland 6013.

FOR SALE—$1,250 FOR COTTAGE AND lot on La Salle-st. near 31st-st.; a bargain. Address K F 341, Tribune.

FOR SALE—A RARE BARGAIN.
8 rm. frame, h. w. heat, garage, stone and brick found. Elec. light. Republic 705-J.

FOR SALE—OAKWOOD-BLVD. AT GRAND-blvd.; 9 room modern house; $7,500. F. J. CORLEY, 1851 E. 75th. Stewart 1074.

FOR SALE—$100 CASH. NEW BRK. BUNGS., 79th-Ashland. Address P 80, Tribune.

REAL ESTATE FOR SALE.

HOUSES—SOUTH SIDE.

South Shore Bungalows.

$632.56 Merrill-av. beaut. brk. 6 rms; h. w. ht.; 33 ft. lot; oak firs.; attic rd.; ceiling basement plastered; side entrance; nat. firepl.; blue; sand slpr. pch.; decor. to suit; base; bathtube, ned. lav.; 1 piece apron sink; ironing bd.; rear ling; congenial neighbors; nr. I. C. car; new Lady of Peace church and school. $10,000 up. Terms to reliable parties. Ph. Fairfax 7241 or 2095.

WOODLAWN RESIDENCE.

7 rm. brick; hot water; hardwood throughout; 2 car garage. Price $9,500; cash $3,500. Look it over. 9035 University. Mr. Sanchez.)

R. C. RUSSELL & CO.,
1346 E. 63d-st. Hyde Park 2976.

REAL BARGAIN.

6 rm. bungalow, strictly modern, 2 blocks to L. Cash. Al construction; small payment down; price is right.

E. J. RADKE, 1902 E. 71st-st. Midway 7530.

RESIDENCE, MOD. 8 RM.

Brick, furn. ht., screened porch, good trans., $11,000. $3,000 cash. 7218 Dobson-av. Hyde Park 4035.

FOR SALE—DREXEL-AV. AND 54TH-ST., 2 apt. bldg., 2-3 rms. each; steel sides; 8 rooms each apt.; 2 baths; 4 bedrooms; mahogany and enamel trim; large living room; large porches; tile roof; 2 story brick garage. Would cost over $50,000 to duplicate apt. Deal with owner. No agents. Phone owner, 10 to 1 p.m., Nevada 0577.

FOR SALE—5 FLAT BRICK AND STONE bldg. $26,500; $12,000 cash, remainder payable in 1st or 2d mortgages; $5,520 rent a year. 129 S. Central Pk.-blvd. Ked. 3370.

HOUSES—SOUTHWEST SIDE.

BUNGALOW BARGAIN.

New 6 room and sun parlor, in Marquette Manor; beautiful decorations and appointments; fireplace, bookcases, tile bath, attic, high basement; excellent construction throughout; lot 30x125; all improvements in and paid. Very easy terms. Key with

PATRICK & MOREAU,
2627 W. 63d. cor. Talman. Republic 6300.

6634 MOZART-ST.

6 rm. brick bungalow, all golden oak trim; furnace heat; tile bath; beautiful lawn and shrubbery; ½ blk. from Marquette Park; immediate possession; price $7,800; $1,700 cash, $50 a mo.

PATRICK & MOREAU,
2627 W. 63d-st., cor. Talman. Repub. 6300.

FOR SALE—WE HAVE JUST COMPLETED 2 6 rm. bungalows on 50x125 ft. lots; sun parlor, tile bath, fireplace, bookcases, pullets, and fruit cellar; near stores, car line, schools and churches; $6,000 cash, $65 a month.

JOHN F. FERON,
5920 W. Division-st.
744 Harrison-st., Oak Park.
Phones: Austin 3128-3129; Oak Park 119.

AUSTIN 5 FLAT BARGAIN.

4-4 rooms and one 8 room, arranged for owner, or can make two 4 rooms. EXCEPTIONALLY WELL BUILT. Hardwood floors, each, selected hardwood trim. SUN PARLORS. Deep lot, with PAVED ALLEY. This is a BARGAIN for $14,000; need $15,000 cash. Address TAYLOR & POWERS, 5732 Madison-st.

FOR SALE—BRAND NEW 6 ROOM STUCCO bungalow; 2 car garage; select your own decorations and light fixtures. A BEAUTIFUL HOME AND IS PRICED RIGHT AT $9,500; $2,500 cash.

WHITMORE & BERRY CO.,
810 Harrison-st. op. Oak Park-av. sta. Gar. 1.

FOR SALE—FINE BARGAIN, 2 35 FT. lots in South Austin, near L and Columbus Park; paved street; all assessments paid; $1,575 each.

J. M. FERON,
5920 W. Division-st.
744 Harrison-st., Oak Park.
Phones: Austin 3128, 3129. Oak Park 119.

FOR SALE — R. M. CALIFORNIA TYPE house, 5 light airy rooms, fireplace bookcases, buffet, tile bath, HOT WATER HEAT. Lot 37½x125; nr. Jackson-blvd. Today's bargain. Only $8,000. Terms.

T. A. HOLM & CO.,
947 Harrison-st. Austin 8735. Oak P. 905.
Al Home-av. sta. Garfield Park L.

FINE BRICK BUNG.

On prominent Oak Park cor.; 50 ft. lot; well landscaped; hot water heat; garage; 6 rms. and slp. pch. on one floor; very complete in detail; a real home at exceptionally attractive price, $13,000. W. R. JAMES, Garfield L to 914 Gunderson-av. Oak Park 3836.

FOR SALE—OAK PARK 2 APT. 5 AND 6 rms., oak floors and trim, lot 40x125, 1 car garage. 2 furnaces. $15,500. $6,000 cash.

Also Austin 2 apt. 6 and 7 rms., 40 ft. lot, 2 car garage. $14,500. $5,000 cash.

LOCKWOOD & LOCKWOOD.
1031 South-blvd. Austin 1732. Oak P. 1086.

FOR SALE — BEAUTIFUL EAST FRONT well built modern 8 room house, heated sun parlor; large glazed sleeping porch; strictly up to date; American radiator; hot water heating system; also 3 car brick garage in block of Washington-blvd.; convenient to surface lines, elevated; also Northwestern electric. Address owner, 1128 N. Kilbourn.

FOR SALE—BARGAIN, 2 FLAT, PRACTICALLY new 5-5 room, brick, 2 apart., located in North Austin, hot water plants—Pullman system; large lot; light and airy; unheated. Price only $15,500; $5,000 cash.

F. C. PILGRIM & CO.,
5637 W. Lake-st. Austin 1680-O. P. 380.

NEW 6 R., $1,000 CASH.

Kellastone Residence in Oak Park, 2 blocks to Garfield "L." Price $8,500; $1,000 cash.

RALPH BERG & CO.,
5953 W. Division-st. Phone Mansfield 1516.

Central Oak Park Home.

Exclusive home, just reduced $3,000 for quick sale; h. w. heat; 7 rms.; sun parlor, breakfast porch; 2 car; 7 x 50 ft. lot; beautiful grounds; $19,500; very reas.; terms. Oak Park 1990.

FOR SALE—BEAUTIFUL 6 ROOM BRICK bungalow, Flournoy-st. near Columbus Park; h. w. heat; lot 31x140 ft.; hardwood floors, only finish throughout; price $12,500; terms.

JOHN S. CLARK,
215 S. Cicero-av. Austin 0639.

FOR SALE—2 FLAT, BRICK AND STONE, NR. Mct. L; two h. w. plants, sun per., firepl. bookcase, built-ins; $16,000; $4,000 cash.

FOONBERG & SON,
9 Madison-st., Oak Park.
Austin 0384-0385. O. P. 835.

6 RM. HOME.

Real fireplace, large living rm., splendid heating plant [Soleo], breakfast porch, slpr. porch, garage built in house, 4th side drive; only $9,500, terms. Oak Park 1990.

AUSTIN HOME, NEAR "L."

7 rm. house, excellent condition; h. w. heat; 2 car garage; lot 42x135; 5 min. to L and steam cars; in Austin. Price $10,500. C. E. HANSON & SONS, 2959 W. Chicago-av.

FOR SALE—7 R. FRAME RES. OAK throughout. Excel. cond., newly decorated inside and out. Large lot, $7,250; $2,500 cash req. BARRY-McNICHOLS & CO., 4806 W. Chicago-av. Austin 1100.

FOR SALE—AUSTIN BRICK BUNGALOW; 4 attractive rms.; SUN PARLOR, fireplace, bookcases, etc., screened sleeping porch; lot 33x125; nr. trans.; ONLY $9,000; terms. WILLIAM J. DAVIS, 5647 W. North-av.

5901 Chicago-av. Ph. Austin 0951-0541.

FOR SALE—3 1 STORY STORES, NEW, ON street in Austin, RECOMING RETTED; each; rents $60 per store; UNRELATED; tenants pay glass insurance; $17,500, terms. Butler, Pett Co., 4003 Madison-st.

FOR SALE—8 RM. STUCCO BUNGALOW close to Columbus Park; lot 37½x125; paneled dining room; fireplace; only $9,000; terms. HUNTINGTON & CO., 5617 W. Madison-st.

Oak Park, 68 Apt., Corner.

4's and 5's; all sun parlors; less than 5½ times rental; $60,000 cash required. No brokers. Address L J 444, Tribune.

BY OWNER,

New 5 rm. house; tensed, pens.; $750 cash; terms to suit. 1118 S. Lombard-av.

REAL ESTATE FOR SALE.

VACANT—NORTH SIDE.

INVESTORS
ROGERS PK. BUSINESS AND RESIDENCE LOTS.

$250 DOWN, $12 A MONTH.

This offers as sure and great a development as Howard L. district. We recommend an immediate investigation, as it is a small piece and the value unheard of. For information address F S 62, Tribune.

FOR SALE.

Sheridan-rd., south of Cornelia.
104x150.
Price $1,000.00 per foot.
¼ cash. Balance terms to suit.
Full commission to brokers.
CLAYTON REALTY CO.,
68 W. Washington-st.

DEVON AND WESTERN.

25 ft. Devon-av., adj. corner.....$5,000
30 ft. Leavitt, av. Devon.....2,250
25 ft. Rockwell, nr. Devon.....1,850
25 ft. Western-av., nr. Devon.....3,500
GEORGE E. KLOTTER,
2345 Devon. Rogers Park 9737.

FOR SALE—TRIANGLE CORNER,

Sheffield and Clybourn, right location for gas filling station or stores and office. Frame building on corner. Owner, ALVIN E. SANDROFF, Central 5231.

FOR SALE—
1504N. Dearborn-st., vacant, 50x125. Price $60,000; $15,000 cash, balance terms. Full commission to brokers.
CLAYTON REALTY CO.,
Bank Floor, 68 W. Washington-st.

BELMONT-AV. CORNER.

123x122; fine garage site, business location; $125 per foot. W. A. PRIDMORE, 139 N. Clark-st. Central 1212.

FOR SALE—A FEW BARGAINS IN LOTS for apts. and bungalows, nr. Howard L. These will go fast; only $75 per ft. terms. Come out today.

KENNETH C. HAWKINS, 1779 Howard-st.

FOR SALE—CHOICE 33 FT. LOT ON ARtensian near Devon, ready to improve. Must sell at once. Call Edg. 1334, or Shel. 5639.

FOR SALE—CHOICE VACANT; 50x123 ft.; Magnolia N. of Devon; sell for $12,000. ARTHUR BANNE, Exc., 5605 N. Clark-st.

FOR SALE—$150 UNDER VALUE; 25 FT. on Devon, nr. Western; $2,500 cash needed. Owner, R. P. 0092. Main 0858.

VACANT—NORTHWEST SIDE.

BUY DIRECT OF OWNER.

Remaining 81 lots, facing beaut. Portage Pk.; sold at sacrifice to suit purchaser as low as $10 mo.; all improvements in and paid. Open Sunday and every day. BRITTON, 5559 Irving Park-blvd. Kildare 5047.

FOR SALE—MUST SACRIFICE IDEAL LOcation for two flat or apt. building 50x125 Belmont Park, 2 min. and paid for. Owner; no agents; terms to suit. Address A 482, Tribune.

FOR SALE—BARGAIN, 195X125 FT. COR. near Harlem and Grand; want offer. Arthur Banne, Excl., 5605 N. Clark-st.

REAL ESTATE—MFG. PROPERTY.

FOR SALE OR LEASE—S. W. COR. ERIE and Union-sts.; lot 200x198; Manufacturing Building. Floor area 40,000 sq. ft. Bargain. $90,000.

WINSTON & CO., Agents.
38 S. Dearborn-st. Central 4704.

FOR SALE—LARRABEE AND VEDDER-ST. 4 story brick, corner suitable for manufacturing bldg.; rent $5,340 per yr. Will sacrifice for $30,000. 428 W. Division. Lincoln 0180. Mr. Schiro.

FOR SALE—1 STY. BLDG. CONT. 20,000 sq. ft. truss roof, no posts, light 4 sides and skylight; vac. adjoining; nr. Ashland-av. Central 2474.

FOR SALE—OR RENT — 32,000 SQ. FT. floor space on Belt Line R. R. 4550 Congress-st. Phone Kedzie 0830.

FOR SALE—ONE STORY BUILDING, 80x125, Southwest; bargain.

WILLIAM KAPLAN. Central 4459.

FOR SALE—50,000 SQ. FT. OR 110,000. R. R. Spur, L. station, paved st.

CHANDLER & MONTAGUE, Rand 1828.

FOR SALE — FACTORY SITES ON M. St. Paul R. R. near Western-av.

CALLISTUS S. ENNIS & CO., 79 W. Monroe.

REAL ESTATE—OAK PK., AUSTIN.

$11,000, COMPLETE

5 rm. bungalow on East-av., nr. Jackson-blvd.; oil burner for hot water plant, screened porches, automatic water heater, gas ranges; everything ready to keep house; over $1,000 "extras." See this before you look at others.

GEO. H. HEMINGWAY Org'n,
121 Marion-st., Oak Park.
Austin 1746. Oak Park 1122.

$2,000.00 CASH

buys good 6 room home in choice Oak Park location near Madison-st., newly decorated; immediate possession; only $8,900.

J. M. FERON,
5920 W. Division-st.
744 Harrison-st., Oak Park.
Phones: Austin 3128-3129; Oak Park 119.

AUSTIN 5 FLAT BARGAIN.

4-4 rooms and one 8 room, arranged for owner, or can make two 4 rooms. EXCEPTIONALLY WELL BUILT. Hardwood floors, each, selected hardwood trim. SUN PARLORS. Deep lot, with PAVED ALLEY. This is a BARGAIN for $14,000; need $15,000 cash. Address TAYLOR & POWERS, 5732 Madison-st.

FOR SALE—BRAND NEW 6 ROOM STUCCO bungalow; 2 car garage; select your own decorations and light fixtures. A BEAUTIFUL HOME AND IS PRICED RIGHT AT $9,500; $2,500 cash.

WHITMORE & BERRY CO.,
810 Harrison-st. op. Oak Park-av. sta. Gar. 1.

FOR SALE—FINE BARGAIN, 2 35 FT. lots in South Austin, near L and Columbus Park; paved street; all assessments paid; $1,575 each.

J. M. FERON,
5920 W. Division-st.
744 Harrison-st., Oak Park.
Phones: Austin 3128, 3129. Oak Park 119.

FOR SALE — R. M. CALIFORNIA TYPE house, 5 light airy rooms, fireplace bookcases, buffet, tile bath, HOT WATER HEAT. Lot 37½x125; nr. Jackson-blvd. Today's bargain. Only $8,000. Terms.

T. A. HOLM & CO.,
947 Harrison-st. Austin 8735. Oak P. 905.
Al Home-av. sta. Garfield Park L.

FINE BRICK BUNG.

On prominent Oak Park cor.; 50 ft. lot; well landscaped; hot water heat; garage; 6 rms. and slp. pch. on one floor; very complete in detail; a real home at exceptionally attractive price, $13,000. W. R. JAMES, Garfield L to 914 Gunderson-av. Oak Park 3836.

FOR SALE—OAK PARK 2 APT. 5 AND 6 rms., oak floors and trim, lot 40x125, 1 car garage. 2 furnaces. $15,500. $6,000 cash.

Also Austin 2 apt. 6 and 7 rms., 40 ft. lot, 2 car garage. $14,500. $5,000 cash.

LOCKWOOD & LOCKWOOD.
1031 South-blvd. Austin 1732. Oak P. 1086.

FOR SALE — BEAUTIFUL EAST FRONT well built modern 8 room house, heated sun parlor; large glazed sleeping porch; strictly up to date; American radiator; hot water heating system; also 3 car brick garage in block of Washington-blvd.; convenient to surface lines, elevated; also Northwestern electric. Address owner, 1128 N. Kilbourn.

FOR SALE—BARGAIN, 2 FLAT, PRACTICALLY new 5-5 room, brick, 2 apart., located in North Austin, hot water plants—Pullman system; large lot; light and airy; unheated. Price only $15,500; $5,000 cash.

F. C. PILGRIM & CO.,
5637 W. Lake-st. Austin 1680-O. P. 380.

NEW 6 R., $1,000 CASH.

Kellastone Residence in Oak Park, 2 blocks to Garfield "L." Price $8,500; $1,000 cash.

RALPH BERG & CO.,
5953 W. Division-st. Phone Mansfield 1516.

Central Oak Park Home.

Exclusive home, just reduced $3,000 for quick sale; h. w. heat; 7 rms.; sun parlor, breakfast porch; 2 car; 7 x 50 ft. lot; beautiful grounds; $19,500; very reas.; terms. Oak Park 1990.

FOR SALE—BEAUTIFUL 6 ROOM BRICK bungalow, Flournoy-st. near Columbus Park; h. w. heat; lot 31x140 ft.; hardwood floors, only finish throughout; price $12,500; terms.

JOHN S. CLARK,
215 S. Cicero-av. Austin 0639.

FOR SALE—2 FLAT, BRICK AND STONE, NR. Mct. L; two h. w. plants, sun per., firepl. bookcase, built-ins; $16,000; $4,000 cash.

FOONBERG & SON,
9 Madison-st., Oak Park.
Austin 0384-0385. O. P. 835.

6 RM. HOME.

Real fireplace, large living rm., splendid heating plant [Soleo], breakfast porch, slpr. porch, garage built in house, 4th side drive; only $9,500, terms. Oak Park 1990.

AUSTIN HOME, NEAR "L."

7 rm. house, excellent condition; h. w. heat; 2 car garage; lot 42x135; 5 min. to L and steam cars; in Austin. Price $10,500. C. E. HANSON & SONS, 2959 W. Chicago-av.

FOR SALE—7 R. FRAME RES. OAK throughout. Excel. cond., newly decorated inside and out. Large lot, $7,250; $2,500 cash req. BARRY-McNICHOLS & CO., 4806 W. Chicago-av. Austin 1100.

FOR SALE—AUSTIN BRICK BUNGALOW; 4 attractive rms.; SUN PARLOR, fireplace, bookcases, etc., screened sleeping porch; lot 33x125; nr. trans.; ONLY $9,000; terms. WILLIAM J. DAVIS, 5647 W. North-av.

5901 Chicago-av. Ph. Austin 0951-0541.

FOR SALE—3 1 STORY STORES, NEW, ON street in Austin, RECOMING RETTED; each; rents $60 per store; UNRELATED; tenants pay glass insurance; $17,500, terms. Butler, Pett Co., 4003 Madison-st.

FOR SALE—8 RM. STUCCO BUNGALOW close to Columbus Park; lot 37½x125; paneled dining room; fireplace; only $9,000; terms. HUNTINGTON & CO., 5617 W. Madison-st.

Oak Park, 68 Apt., Corner.

4's and 5's; all sun parlors; less than 5½ times rental; $60,000 cash required. No brokers. Address L J 444, Tribune.

BY OWNER,

New 5 rm. house; tensed, pens.; $750 cash; terms to suit. 1118 S. Lombard-av.

REAL ESTATE—OAK PK., AUSTIN.

W. H. WRIGHT & CO.

Good Oak Pk. 2 FLAT on beautiful CORNER LOT, near L. sta. Open front porches. Also SLEEPING PORCHES. Price $9,000. Terms. $3,000 cash.

W. H. WRIGHT & CO.

Good Austin Brick 4 Flat, 6-6-5-5 rms., 12 chambers each; 2 heating plants; no janitor required). 2 CAR GARAGE. Price $20,000.

VISIT OUR MAYWOOD OFFICE.
5613 W. LAKE-ST. AUSTIN 0683-0690.
536 S. OAK PK.-AV. OAK PK. 833-5755.
1325 S. 61ST-AV. OPP. CICERO A. E. STA.
MAYWOOD 465-1032.

W. H. WRIGHT & CO.

FOR SALE—AUSTIN BRICK 2 FLAT. HANDY TO TRANSPORTATION. Owner very anxious to sell. SPLENDID CENTRAL AUSTIN brick 2 flat, near blvd., 6-6 rooms, plus breakfast nook and sleeping porch; brick fireplace, mahogany trim; clothes chute; fine LARGE FINISHED BILLIARD ROOM and MAID'S ROOM; 2 heating plants; 2 instantaneous heat[r]; fruit cellar; WIDE LOT; paved alley; trees and shrubs; an exceptionally LARGE ROOMY BLDG. on A BEAUTIFUL STREET. ONLY $18,500, $4,000 cash.

J. B. LEWIS & CO.,
112 Wisconsin-av. Austin 2168. Ok. Pk. 720.

AUSTIN 2 FLAT.

Well built 2 flat, 5 and 6 rooms; all rooms exceptionally large; dining room in rear, opposite kitchen; oak throughout; wide lot; Central Austin location; 2 blocks to car. For quick sale owner will take $12,500. Needs $5,000 cash.

JOHN I. SHEAHAN & CO.,
5312 Chicago-av. Austin 4826.

BARGAINS NEAR COLUMBUS PARK.

New 6 room Elastica stucco residence with sleeping porch, sun parlor, fireplace, bookcases, tile bath, etc.; near "L" sta.; immediate possession; price $8,250; terms to suit.

MILLER & HOPKINS, 5846 Division-st. Austin 0037.

EXCEPTIONAL TWO FLAT

investment in Oak Park. 5 and 6 rm. apt. in basement; 2 car brick garage. Steam heat. Rents for $210, per month. $4,500 cash required. Bargain at $15,500.

F. A. HILL & CO., INC.,
1107 South-blvd. Austin 5000. Highland Park. There daily 1 to 5 p. m. Sunday, 9 Phones: Austin 6279 or Oak Park 5102. a. m. to 5 p. m. H. D. Bent, 133 W. Washington-st.

REAL ESTATE—SUBURBAN—SOUTH.

OLD TIME PRICES.

2 residence lots in newly built up district; sewer, water, cement walks and streets in and paid for; near station main line I. C. R. R., 35 minutes to Loop; fare 10½ cents; surface cars. Price $500 each; small cash payment, balance monthly. Address G N 247, Tribune.

FOR SALE—BEVERLY HILLS, STORE AND flat bldg. on 95th-st. near Wood-st.; close to Rock Island R. R.; good rental; price $10,000. For immediate sale. Maloney, 9824 Stony Island. Ryde Park 2145.

FOR SALE—I HAVE A 25¼X125 FT. CORner on 101st-st. east of Western, highest point in Beverly Hills; price $2,400, cash or terms. McGREW & CO., 39 S. La Salle. Rm. 318. Central 2375.

FOR SALE—BEVERLY HILLS—
BEAUTY AND IMPROVED.
J. WM. HOWARD & CO., 10 S. LA SALLE-ST. BEVERLY OFFICE, 9507 WOOD-ST.

FOR SALE—WILL SACRIFICE FOR CASH N. E. cor. 103d and Irving; 50x125; heavily wooded; peak of ridge. Victory 7320.

REAL ESTATE—SUBURBAN—NORTH.

LISTEN TO THE LAKE
PRIVATE ENTRANCE TO BEACH.

I will sell you a large piece of property on the lake for $20,000 and furnish all the money for your home, built as you want it. This is the most ideal spot in Highland Park. This property may be purchased very easy terms and the home paid for at 1% a month. This offer stands alone and if you are looking for a North Shore home this is the chance that will not come again. Move in the fall or next spring. Address F C 490, Tribune.

LAKE VIEW TERRACE IN SOUTH HIGHLAND PARK.

I will sell 200 by 207 foot corner lot, overlooking lake, east of Sheridan-rd., with access to private beach. Price $2,500 cash. Near golf club; 4 blocks to steam and electric transportation; 40 minutes to Loop. You purchase property in select high class North Shore homesite obtainable at the price —adjoins private estates. If you are interested enquire at private owner's office MR. LINDEN, care of Metropole Hotel, for particulars.

REASONABLE TERMS.

Why pay rent? Buy one of these low priced homes in Wilmette on own terms.

5th-st., stucco res., 7 rms.....$13,500
5th-st., frame res., 7 rms.....8,500
5th-st., stucco res., 7 rms.....14,500
Dupont-ct., stucco res., 7 rms.....14,500
Maple-av., brick res., 5 rms.....14,000
Park-av., brick res., 8 rms.....16,000
Dutch col. brick, 8 w. fl., 7 rms.....22,500

Full information upon request.

HEINSEN & CLARK, INC.,
421 4th-st., end of L. Wilmette 2760.

160 ACRES

For Sale—West of Lake Bluff, high rolling land beautifully adapted for golf course, country home, nursery. This property is rapidly increasing in value and is the last unlisted amount available in the vicinity; for quick sale, $18,000 cash will handle. Real good terms. Address K 0 344, Tribune.

FINE CORNER.

75x180 FEET.

Price only $2,800; terms $560 cash, $40 per month. A profit making investment. A wonderful corner for a home. Location: Highland Park, near golf course and city park. Address G S 85, Tribune.

75X240 FT.

Fine residence site, located in fine North Shore suburb; large enough for beauty home, lawn and garden, and tennis court. Will sell at a bargain price on terms of $600 cash, balance to suit. This is a bargain. Address G S 85, Tribune.

FOR SALE—BEST BUY ON NORTH SHORE. $27 per front foot; homesite, 65x153, in midst of beautiful residences. Address G S 85, Tribune.

FOR SALE—NEW 6 RM. STUCCO BUNGALOW close to Columbus Park; lot 37½x125; paneled dining room; fireplace; only $9,000; terms. HUNTINGTON & CO., 5617 W. Madison-st.

Oak Park, 68 Apt., Corner.

4's and 5's; all sun parlors; less than 5½ times rental; $60,000 cash required. No brokers. Address L J 444, Tribune.

BY OWNER,

New 5 rm. house; tensed, pens.; $750 cash; terms to suit. 1118 S. Lombard-av.

REAL ESTATE—OAK PK., AUSTIN.

W. H. WRIGHT & CO.

Good Oak Pk. 2 FLAT on beautiful CORNER LOT, near L. sta. Open front porches. Also SLEEPING PORCHES. Price $9,000. Terms. $3,000 cash.

W. H. WRIGHT & CO.

Good Austin Brick 4 Flat, 6-6-5-5 rms., 12 chambers each; 2 heating plants; no janitor required). 2 CAR GARAGE. Price $20,000.

VISIT OUR MAYWOOD OFFICE.
5613 W. LAKE-ST. AUSTIN 0683-0690.
536 S. OAK PK.-AV. OAK PK. 833-5755.
1325 S. 61ST-AV. OPP. CICERO A. E. STA.
MAYWOOD 465-1032.

W. H. WRIGHT & CO.

FOR SALE—AUSTIN BRICK 2 FLAT. HANDY TO TRANSPORTATION. Owner very anxious to sell. SPLENDID CENTRAL AUSTIN brick 2 flat, near blvd., 6-6 rooms, plus breakfast nook and sleeping porch; brick fireplace, mahogany trim; clothes chute; fine LARGE FINISHED BILLIARD ROOM and MAID'S ROOM; 2 heating plants; 2 instantaneous heat[r]; fruit cellar; WIDE LOT; paved alley; trees and shrubs; an exceptionally LARGE ROOMY BLDG. on A BEAUTIFUL STREET. ONLY $18,500, $4,000 cash.

J. B.

AUTOMOBILES—GASOLINE.

Bird-Sykes Co.

25 YEARS ON MICHIGAN-AV.
2218 Michigan-av.

Paige and Jewett

SEDAN, 1921, Superfine condition throughout; 7 spring wheels; 7 tires; extra set wire wheels; specially equipped; ready for immediate delivery. Price $1,750.

TOURING CAR, 1920, 4 PASS. Overland; 3 new tires; 2 spare tires; new top; new paint; motometer; spare tire, bumper, etc.; this car is in A1 condition; $575. Phone Kenwood 6078.

TOURING, 1920, 4 PASS. Overland; 3 new tires; 2 spare tires; new top; new paint; motometer; spare tire, bumper, etc.; this car is in A1 condition; $575. Phone Kenwood 6078.

COUPE, 1923, 4 PASS. Overland; 4 new tires; motometer; spare tire, bumper, etc.; this car is in A1 condition; $575. Phone Kenwood 6078.

SEDAN

The Chicago Tribune.
THE WORLD'S GREATEST NEWSPAPER

MONDAY, AUGUST 20, 1923.

Lincoln Park Thronged by Thousands Who Gather to Witness The Tribune's Water Carnival Events

[TRIBUNE Photo.]

CROWD OF 50,000 WATCHES CULVER MILITARY ACADEMY EIGHT SWEEP TO VICTORY IN FEATURE RACE OF TRIBUNE CARNIVAL. This picture was taken just after the Culver and Lincoln Park Boat club crews had passed the finishing line and while their shells were maintaining the relative positions they had occupied at the finish. The Culver crew won by an eighth of a length in a three-quarters of a mile contest. *(Story on page one.)*

[TRIBUNE Photo.]

GUARDED AGAINST DRUG ADDICTS. Mrs. Wallace Reid, widow of the moving picture star, between policemen detailed to protect her while in city. *(Story on page nineteen.)*

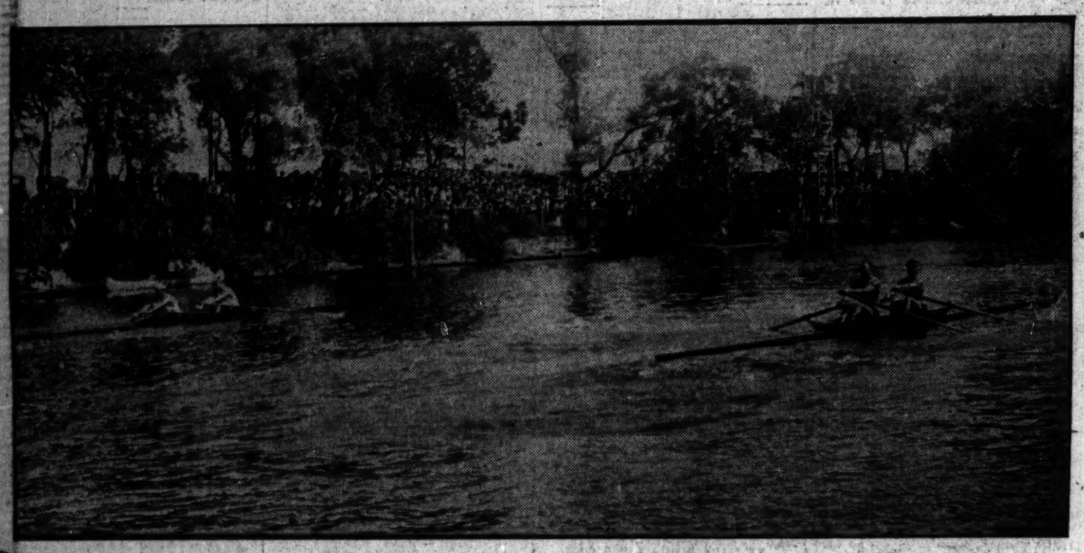

[TRIBUNE Photo.]

START OF THE ONE MILE DOUBLE OARED SHELL RACE AT LINCOLN PARK WATER CARNIVAL. This event, which was one of the most interesting on the program, was hotly contested and was won by Edward Becker, bow, and Lauro Bello of the Lincoln Park Boat club in 6 minutes and 34 seconds. *(Story on page one.)*

[TRIBUNE Photo.]

LINCOLN PARK OARSMEN WIN FOUR OAR SHELL RACE. The picture shows a closeup of the Lincoln Park crew: Charles Shulteiss, stroke; Harry Templeman, No. 3; Tom Owens, No. 2, and Edward Shenfield, bow. *(Story on page one.)*

[TRIBUNE Photo.]

RACE VICTOR. Fred Riechers, Lincoln Park, single oared shell race winner. *(Story on page one.)*

[TRIBUNE Photo.]

GREAT LAKES NAVAL TRAINING STATION WINS THE HALF MILE RACE FOR CUTTERS. The sailors finished five lengths ahead of the Culver Military academy crew, which in turn was three lengths ahead of the oarsmen of the Illinois Naval Reserve. The race of the heavy boats was over a half mile course. *(Story on page one.)*

[TRIBUNE Photo.]

DOUBLE SHELL RACE WINNERS. Lauro Bello (right) and Edward Becker of the Lincoln Park Boat club. *(Story on page one.)*

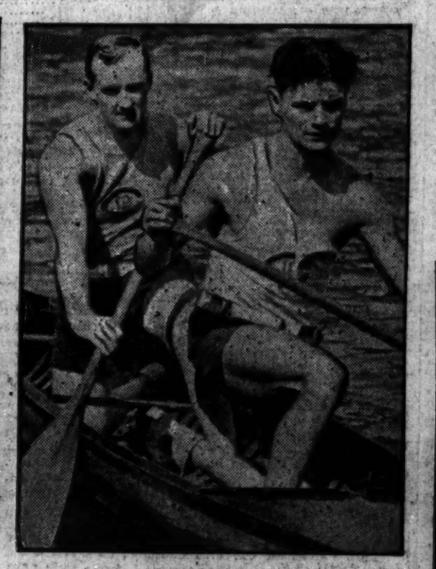

[TRIBUNE Photo.]

DOUBLE PADDLE CANOE RACE WINNERS. Jim Marshall (right) and Vincent Smith of the Lincoln Park Boat club. *(Story on page one.)*

PICKPOCKETS' FOE. Sergt. Thomas E. Flanigan, who rounded up three bands in hour. *(Story on page three.)*

[Copyright: Harris & Ewing.]

SIGNING THE FIVE POWER NAVAL TREATY WHICH PROVIDES FOR PARTIAL DISARMAMENT. Left to right, around the table: Signor Augusto Rosso, Italy; H. G. Chilton, Great Britain; Secretary of State Charles E. Hughes, United States; Andre de la Boulaye, France, and Ambassador Masanao Hanihara, Japan, affixing signatures.

[TRIBUNE Photo.]

RECOVERING PROPERTY STOLEN BY GANG OF ROBBERS. Left to right: W. A. Dowell, Mrs. Stella Dowell, and Mrs. Ruth Daly picking out their stolen property under the supervision of Lieut. Michael Grady. *(Story on page two.)*

"BANDIT QUEEN." Marie Du Bois, 3802 Ellis avenue, under arrest. *(Story on page two.)*